

ESCUELA POLITÉCNICA SUPERIOR DE INGENIERÍA

Sección de Náutica, Máquinas y Radioelectrónica Naval

**Trabajo de Fin de Grado
de Tecnologías Marinas**

**Estudio de la producción de agua condensada en
una instalación de climatización marítima**

Presentado por

Juan Jorge Rodríguez Abad

Santa Cruz de Tenerife, 18 de mayo de 2023

Autorización

Pedro Rivero Rodríguez, Profesor Titular de Universidad del área de conocimiento de Construcciones Navales del Departamento de *Ingeniería Civil, Náutica y Marítima* de la Universidad de La Laguna hace constar que:

Juan Jorge Rodríguez Abad, ha realizado bajo mi dirección el trabajo de fin de grado titulado: *Estudio de la producción de agua condensada en una instalación de climatización marítima*.

Revisado dicho trabajo, estimo que reúne los requisitos para ser juzgado por el tribunal que le sea designado.

Para que conste a los efectos oportunos, firmo el presente documento en Santa Cruz de Tenerife, a 18 de mayo de 2023.

Fdo.: Pedro Rivero Rodríguez
-Tutor del trabajo-

Resumen

Este trabajo de fin de grado muestra un estudio sobre la producción de condensado, realizado sobre una instalación de climatización de un buque. El procedimiento consiste en la toma de datos durante 24 horas seguidas, tanto a la entrada como a la salida del climatizador, para obtener datos significativos como son temperatura, presión, humedad relativa y punto de rocío.

A continuación en base a estos datos, se procede al cálculo de los diferentes parámetros fundamentales para el aire húmedo.

Posteriormente a la obtención de datos, se calculó la potencia frigorífica real que produce la instalación en ese intervalo de 24 horas, así como la potencia eléctrica demandada por todos sus elementos auxiliares.

Finalmente se estableció una clasificación energética basándose en la normativa, donde se refleja entre otros datos, el índice de eficiencia energética de la instalación.

Abstract

This final degree project shows a study on the production of condensate, carried out on a ship's air conditioning installation. The procedure consists of taking data for 24 hours in a row, both at the entrance and exit of the air conditioner, to obtain significant data such as temperature, pressure, relative humidity and dew point.

Then, based on these data, we proceed to calculate the different fundamental parameters for humid air.

After obtaining the data, the actual refrigeration power produced by the installation in that 24-hour interval was calculated, as well as the electrical power demanded by all its auxiliary elements.

Finally, an energy classification was established based on the regulations, which reflects, among other data, the energy efficiency index of the installation.

Índice general

Lista de figuras	XIII
Lista de tablas	XV
1. Revisión y Antecedentes	1
1.1. Estudio descriptivo de la Instalación	1
2. Objetivos	11
3. Metodología	13
3.1. Instrumentos de medición empleados	13
3.2. Cálculo de producción de condensado	15
3.3. Cálculo de la potencia frigorífica y consumo eléctrico	18
3.3.1. Potencia frigorífica	18
3.3.2. Potencia eléctrica	18
3.4. Coeficiente de funcionamiento frigorífico	18
3.5. Cálculo del EER	19
4. Resultados	21
4.1. Cálculo de producción de condensado	21
4.2. Cálculo de la potencia frigorífica y consumo eléctrico	23
4.2.1. Potencia frigorífica	23
4.2.2. Consumo eléctrico	24
4.2.3. Estudio energético	25
4.3. Análisis del condensado	27
5. Conclusiones	29
Anexos	33
A. Imágenes de la instalación	33
B. Gráficas obtenidas	37
C. Hojas de cálculo para las tablas	43

D. Tablas de datos	45
Bibliografía	96

Índice de figuras

1.1. Esquema básico de una instalación	2
1.2. Ciclo frigorífico de la instalación expresado en un diagrama P-h	2
1.4. Compresor FX16/1751	3
1.3. Esquema de la instalación	4
1.5. Motor ABB M2QA 250 M4A	5
1.6. Condensador CRKC 501917	6
1.7. Intercambiador de calor del climatizador	7
1.8. Ventilador dentro del climatizador	8
1.9. Motor acoplado al ventilador	9
3.1. Datalogger UNI-T UT330C	13
3.2. Anemómetro BT Meter BT-856A	14
4.1. Compresor y motor eléctrico	24
4.2. Motor del ventilador en el climatizador	25
4.3. Grupo de 3 bombas de baja temperatura	26
4.4. Etiqueta UE Eficiencia energética	27
4.5. Kit de análisis utilizado a bordo	28
A.1. Parte del ventilador del climatizador	33
A.2. Entrada de aire al climatizador	34
A.3. Parte posterior del grupo compresor	35
B.1. Gráfica de datos obtenidos a la entrada	38
B.2. Gráfica de datos obtenidos a la salida	38
B.3. Gráfica de la producción de condensado en el climatizador	39
B.4. Gráfica de la potencia frigorífica	40
B.5. Gráfica Q_o - P_o - COP	41
C.1. Hoja de cálculo para la entrada del climatizador	43
C.2. Hoja de cálculo para la salida del climatizador	43
C.3. Hoja de cálculo para los cálculos finales	44
C.4. Hoja de cálculo para la producción frigorífica	44

Índice de tablas

1.1. Valores más relevantes en el diagrama P-h	3
3.1. Características del datalogger UNI-T UT330C	14
3.2. Características del Anemómetro BT Meter BT-856A	14
3.3. Principales magnitudes para el estudio del aire húmedo	15
4.1. Características de los consumidores eléctricos	25
4.2. Características químicas típicas del agua destilada frente al condensado analizado	28
D.1. Tabla de datos obtenidos a la entrada	58
D.2. Tabla de datos obtenidos a la salida	70
D.3. Tabla de producción de condensado	83
D.4. Tabla de potencia frigorífica	96

1 Revisión y Antecedentes

La termodinámica resulta, dentro de la rama de la ingeniería naval, una importante disciplina para comprender los estados termodinámicos de los diferentes fluidos que se encuentran por sus instalaciones. Es por ello que junto con los principios básicos de la termodinámica y un interés personal sobre las instalaciones frigoríficas, se decidió realizar este trabajo de fin de grado sobre la unidad de climatización del B/T Tinerfe, cuando se estaba realizando el año como alumno de máquinas navales. La universidad presenta desde primer año los principios básicos de la termodinámica, pero no fue hasta tercero donde se aprenden los conceptos llevados a la práctica de las instalaciones frigoríficas y calderas de vapor.

Las instalaciones frigoríficas tienen su principio de funcionamiento en el doble cambio de estado de un fluido refrigerante.

Se componen principalmente de los elementos básicos que se pueden apreciar en la ilustración 1.1, que son: compresor (1), condensador (2), recipiente de líquido (3), válvula de expansión o termostática (4) y evaporador (5). El fluido, en este caso R404A es aspirado del compresor en estado gaseoso y comprimido a la salida de este, Con ello obtenemos una alta presión e inevitablemente una alta temperatura. Se introduce este gas a alta temperatura y presión al condensador, donde se reduce su temperatura mediante un fluido auxiliar de enfriamiento y conseguimos, dadas las características del fluido, condensarlo a la presión de descarga del compresor. Una vez el fluido es líquido, es enviado a la válvula termostática, ubicada en las cercanías del medio a calefactar. Esta válvula produce una brusca expansión del fluido, bajando la presión y la temperatura. Esta baja temperatura es la utilizada para conseguir que el calor que reside en el medio a enfriar sea transferido por medio de un ventilador al fluido refrigerante y por consiguiente el medio tenga menos energía térmica. El fluido en este proceso pasa por el evaporador y se produce la evaporación al ganar energía térmica. Una vez el fluido sale del evaporador, este se encuentra a baja presión y una mayor temperatura para entrar al compresor y comenzar el ciclo [3].

Anteriormente se presentó el fluido refrigerante R404A utilizado en la instalación que se verá en los siguientes capítulos.

El fluido R404A está clasificado como un fluido de mezcla zeótropa, esto quiere decir que es una mezcla de R125, R143a y R134a. Las mezclas azeotrópicas se comportan en su cambio de estado como una mezcla, a diferencia de las mezclas zeotrópicas, que se comportan como un fluido puro. Este se debe a que las mezclas zeotrópicas contienen fluidos refrigerantes con diferentes puntos de evaporación y el cambio de estado no se produce en toda la mezcla por igual[7].

1.1 Estudio descriptivo de la Instalación

Este ciclo se puede representar mediante un diagrama P-h, donde en el eje de la ordenada tenemos la presión y en el eje de la abscisa tenemos la entalpía. Este diagrama, también llamado diagrama de Mollier representa mediante líneas negras el proceso y el recorrido termodinámico del fluido en cualquier punto de la instalación, como se puede observar en la ilustración 1.2. También en la tabla 1.1, se muestra los valores más relevantes de la instalación.



Figura 1.1: Esquema básico de una instalación
Fuente: Cero Grados



Figura 1.2: Ciclo frigorífico de la instalación expresado en un diagrama P-h
Fuente: CoolPack

Temperatura de aspiración del compresor	15°C
Temperatura de descarga del compresor	43°C
Presión de aspiración del compresor	6,8 bar
Presión de descarga del compresor	14,4 bar
Temperatura de entrada de LT	28,6°C
Temperatura de salida de LT	28,9°C
Temperatura antes de la válvula de expansión	27°C
Temperatura después de la válvula de expansión	3,5°C
Temperatura a la salida del climatizador	13,5°C

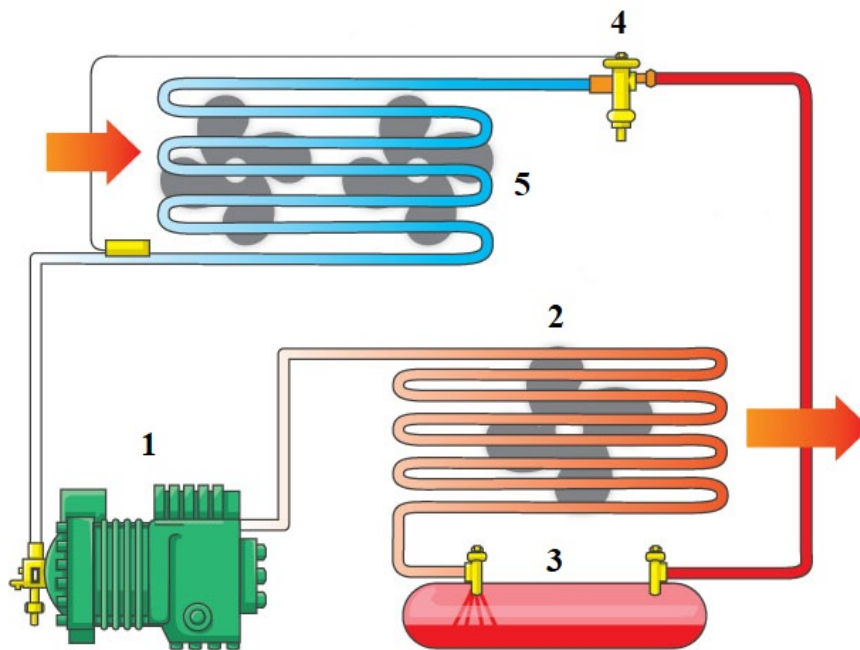
Tabla 1.1: Valores más relevantes en el diagrama P-h

Las instalaciones disponen de otros elementos adicionales como recipiente de líquidos para almacenar dicho fluido a la salida del condensador y ventiladores en el evaporador para aumentar la eficiencia de transferencia de calor. Se pueden apreciar con mayor exactitud los elementos ubicados en la instalación, en la ilustración 1.3. En ella se pueden observar dónde están ubicados [4].

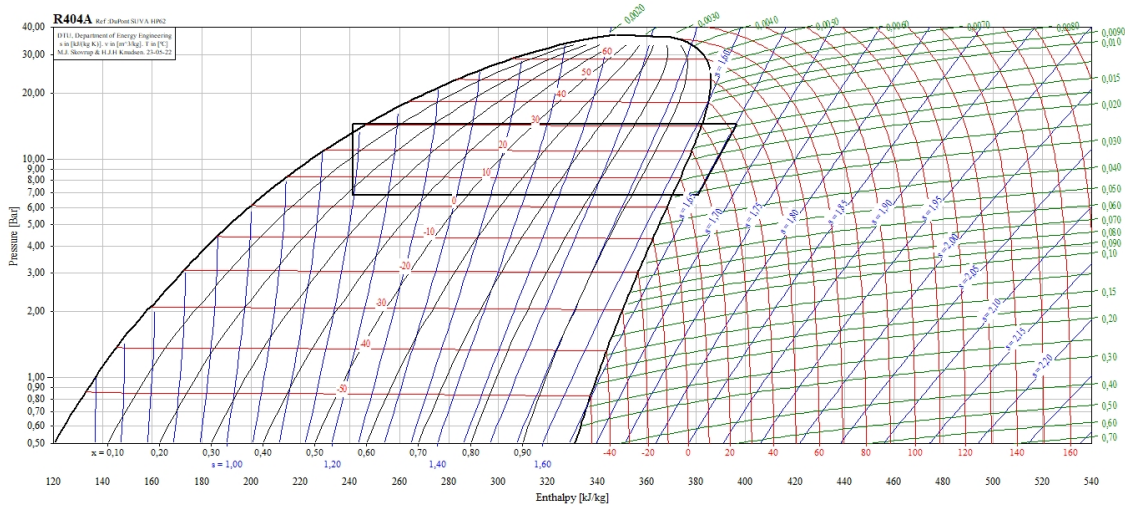
A continuación se expondrán las características principales de la instalación de climatización, además de las fotos recogidas en el anexo A de este documento:

Compresor (1.4)

Número compresores	1
Número de cilindros	6
Diámetro y carrera	80 mm y 58mm
Velocidad nominal	1578 rpm
Potencia eléctrica	48,5 kW
Potencia frigorífica	170,9 kW
Temperatura de evaporación	8 °C



Figura 1.4: Compresor FX16/1751

Fuente: <https://www.diamondcompressors.com/>



Figura 1.3: Esquema de la instalación

Fuente: Marine air conditioning and ventilation plant, Hi Air Korea Co, Ltd

Motor eléctrico del compresor (1.5)

Voltaje	3 x 440 V, 60 Hz
Corriente nominal	99,7 A
Corriente nominal del arranque	697,9 A
Potencia eléctrica	63 kW
Velocidad nominal	1779 rpm

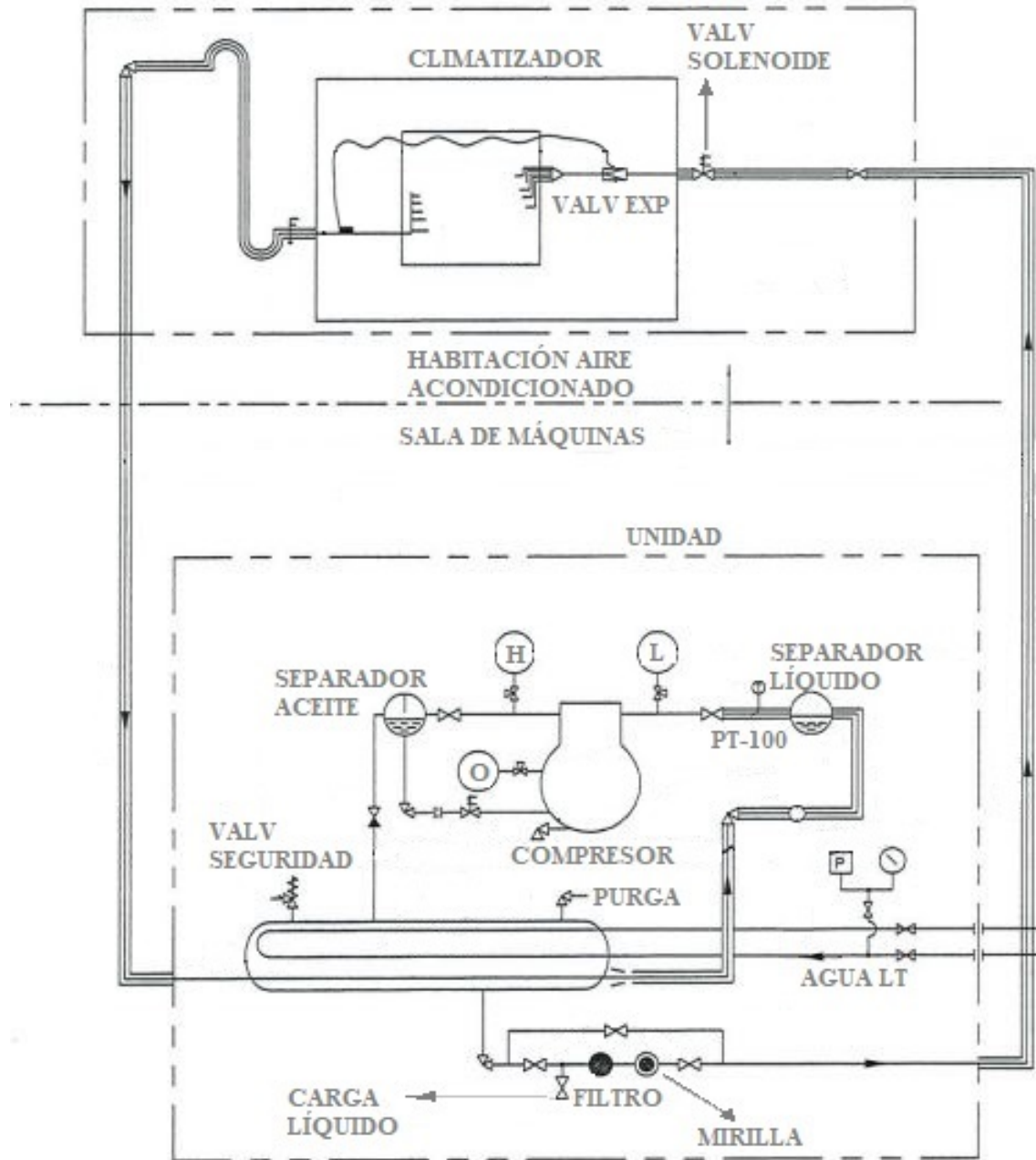
**Figura 1.5:** Motor ABB M2QA 250 M4AFuente:<https://www.suriyapowers.com/>**Condensador (1.6)**

Fluido refrigerante	Agua dulce de baja temperatura
Caudal mínimo de consumo	59 m ³ /h
Rango de temperaturas a la entrada y salida	36 y 38,8 °C
Temperatura de condensación	42,5 °C



Figura 1.6: Condensador CRKC 501917

Fuente: <http://www.hiairkorea.co.kr/en>

Climatizador (1.7)

Volumen de aire	11,59 m^3/h
Potencia frigorífica	160,6 kW
Temperatura de evaporación	6,7 °C



Figura 1.7: Intercambiador de calor del climatizador
Fuente:Elaboración propia

Ventilador (1.8)

Volumen aire	11,59 m^3/h
Velocidad	2621 rpm
Potencia eléctrica	9,5 kW



Figura 1.8: Ventilador dentro del climatizador
Fuente:Elaboración propia

Motor eléctrico ventilador (1.9)

Voltaje	3x440 V, 60 Hz
Potencia eléctrica	12,7 kW
Velocidad	1755 rpm
Consumo nominal	21 A
Consumo al arranque	136,9 A



Figura 1.9: Motor acoplado al ventilador
Fuente:Elaboración propia

2 Objetivos

Este trabajo de fin de grado tiene como misión dejar plasmado una serie de objetivos, tanto generales como específicos, con el fin de alcanzarlos al final de este proyecto.

Los objetivos generales de este proyecto son:

- Presentar los componentes esenciales en la planta frigorífica.
- Conocer el ciclo frigorífico de esta instalación.

Los objetivos específicos de este trabajo son:

- Conocer, analizar y entender las fórmulas establecidas por la ASHRAE [2], y que permiten calcular la cantidad de agua contenida en el aire húmedo.
- Calcular las diferentes propiedades del aire húmedo.
- Determinar la cantidad de condensado producido en el climatizador.
- Realizar y clasificar un balance energético de la instalación de climatización.
- Hacer análisis químicos al condensado obtenido.

3 Metodología

Para obtener de forma real la producción de condensado partiendo de los cálculos matemáticos, hace falta la toma de datos continua durante un periodo largo de tiempo que nos permita observar tanto la temperatura, humedad, presión y velocidad del aire en el evaporador.

Al obtener la cantidad de condensado también se realizará, mediante cálculo real de la instalación, su producción frigorífica neta, su consumo eléctrico, la eficiencia de la instalación o EER y COP.

Los datos son registrados cada minuto durante 24 horas con los dispositivos que a continuación se expondrán.

3.1 Instrumentos de medición empleados

Para tomar mediciones de campo sobre la instalación se han utilizado dos dispositivos de los que se exponen sus características a continuación:

- Datalogger UNI-T UT330C. Este dispositivo tiene las funciones de medir:
 - Temperatura
 - Humedad
 - Presión barométrica

En la tabla 3.1 Se puede observar las principales características del dispositivo y su apariencia en la figura 3.1.

- Anemómetro BT Meter BT-856A. Tiene la función de medir:
 - Velocidad del aire
 - Temperatura

En la tabla 3.2 se pueden ver las principales características del dispositivo y en la figura 3.2 su forma.



Figura 3.1: Datalogger UNI-T UT330C

Características	Especificaciones
Rango de temperatura	De -40 hasta 80 °C
Precisión de temperatura	Desde 0 hasta 40 °C(± 0.5 °C)
Resolución de Temperatura	0.1 °C
Resolución de humedad	0% hasta 100%
Precisión de humedad	Entre 20 %RH hasta 80 %RH (±3,0 %RH)
Resolución de humedad	0.1 % RH
Rango presión	Desde 75 kPa hasta 110 kPa
Precisión de presión	±0,3 kPa
Resolución de presión	0.01 kPa

Tabla 3.1: Características del datalogger UNI-T UT330C

Características	Especificaciones
Resolución de la velocidad	0.01 km/h
Rango de velocidad	Desde 4.82 hasta 160 km/h (±3,0 % + 0,2 %)
Rango de la temperatura del aire	Desde -10 hasta 60 °C

Tabla 3.2: Características del Anemómetro BT Meter BT-856A



Figura 3.2: Anemómetro BT Meter BT-856A

3.2 Cálculo de producción de condensado

Para empezar el cálculo algebraico de la producción de condensado en el evaporador, es necesario saber unas magnitudes básicas para comprender las fórmulas que la ASHRAE [2] proporciona.

A continuación se muestra la tabla 3.3 con las magnitudes básicas:

Magnitud	Unidad	Significado
T	$^{\circ}\text{K}$	Temperatura absoluta
t	$^{\circ}\text{C}$	Temperatura en bulbo seco
t_{rocio}	$^{\circ}\text{C}$	Temperatura del punto de rocío del aire húmedo
φ	$\%$	Humedad relativa
P_{atm}	kPa	Presión atmosférica
P_{vap}	Pa	Presión parcial del vapor de agua en el aire húmedo
$P_{\text{vap}}^{\text{sat}}$	Pa	Presión de saturación del vapor de agua
$W_{\text{vap}}^{\text{sat}}$	$kg_{\text{agua}}/kg_{\text{aire}}$	Relación de humedad en la saturación
W	$kg_{\text{agua}}/kg_{\text{aire}}$	Relación de humedad
ν	m^3/kg	Volumen específico del aire
ρ	kg/m^3	Densidad del aire húmedo
h	kJ/kg	Entalpía específica del aire seco
\dot{V}	m^3/min	Caudal másico de condensado
Q_{vent}	kg/min	Caudal másico de condensado
Q_0	kW	Potencia frigorífica
P_0	kW	Potencia eléctrica
EER		Eficiencia energética
COP		Coefficiente de funcionamiento frigorífico

Tabla 3.3: Principales magnitudes para el estudio del aire húmedo

La primera magnitud para comenzar el cálculo algebraico del condensado en un evaporador es la presión de vapor de saturación $P_{\text{vap}}^{\text{sat}}$, esta magnitud representa la cantidad de vapor que admite un fluido hasta que se produce la condensación a una temperatura dada.

La ASHRAE [2] muestra la siguiente fórmula para determinar esta presión, cuando la temperatura está entre 0 hasta 200 $^{\circ}\text{C}$:

$$\ln P_{\text{vap}}^{\text{sat}} = \frac{C_8}{T} + C_9 + (C_{10} \cdot T) + (C_{11} \cdot T^2) + (C_{12} \cdot T^3) + (C_{13} \cdot \ln(T)) \quad (3.1)$$

Siendo:

$$\begin{aligned} C_8 &: -5,8002206^3 \\ C_9 &: 1,3914993 \\ C_{10} &: -4,8640239^{-2} \\ C_{11} &: 4,1764768^{-5} \\ C_{12} &: -1,4452093^{-8} \\ C_{13} &: 6,5459673 \end{aligned}$$

Para despejar el logaritmo natural en la presión de saturación del vapor de agua, se elevará el número e con el producto del $\ln P_{\text{vap}}^{\text{sat}}$, resultando:

$$P_{\text{vap}}^{\text{sat}} = e^{\frac{C_8}{T} + C_9 + (C_{10} \cdot T) + (C_{11} \cdot T^2) + (C_{12} \cdot T^3) + (C_{13} \cdot \ln(T))} \implies Pa \quad (3.2)$$

Conocida la presión de saturación del vapor de agua, la siguiente magnitud es la presión parcial de vapor P_{vap} , esta magnitud representa la presión ejercida por una mezcla de líquido-gas en un estado de equilibrio.

La humedad relativa φ , es la cantidad de humedad de una muestra de aire comparada con la cantidad de humedad que tendría la muestra estando saturada a una temperatura constante. Esta definición representa la siguiente fórmula:

$$\varphi = \frac{X_v}{X_{vs}} \implies \% \quad (3.3)$$

X_v : Fracción molar del vapor de agua
 X_{vs} : Fracción molar de la mezcla saturada

De la ecuación anterior se puede relacionar la humedad relativa con la presión parcial del vapor mediante la siguiente expresión:

$$\varphi = \frac{X_v}{X_{vs}} = \left(\frac{P_{vap}}{P_{atm}} \frac{P_{vap}^{sat}}{P_{atm}} \right) = \frac{P_{vap}}{P_{vap}^{sat}} \implies \% \quad (3.4)$$

Despejando se obtiene P_{vap} , que es la presión que ejerce el vapor en una mezcla líquido-gas en un estado de equilibrio a una temperatura dada:

$$P_{vap} = P_{vap}^{sat} \cdot \frac{\varphi}{100} \implies Pa \quad (3.5)$$

La relación de humedad W es la relación de masa de vapor de agua frente a la masa de aire seco en un volumen dado, dando lugar a la siguiente expresión:

$$W = 0,62198 \frac{P_{vap}}{P_{atm} - P_{vap}} \implies \frac{kg_{agua}}{kg_{aire}} \quad (3.6)$$

La relación de humedad de saturación W_{vap}^{sat} es la relación máxima anteriormente nombrada cuando se alcanza la presión de saturación del vapor de agua P_{vap}^{sat} , dando lugar a la expresión:

$$W_{vap}^{sat} = 0,62198 \frac{P_{vap}^{sat}}{P_{atm} - P_{vap}^{sat}} \implies \frac{kg_{agua}}{kg_{aire}} \quad (3.7)$$

El siguiente parámetro a calcular es la temperatura de rocío t_{rocio} , que es punto en el cual se produce condensación al obtener una humedad igual a la humedad de saturación. En este punto la humedad relativa en el aire es del 100 % a una presión constante.

Para temperaturas entre 0 y 93 °C la fórmula dada por la ASHRAE [2] es:

$$t_{rocio} = C_{14} + (C_{15} \cdot \alpha) + (C_{16} \cdot \alpha^2) + (C_{17} \cdot \alpha^3) + C_{18} \cdot (P_{vap})^{0,1984} \implies ^\circ C \quad (3.8)$$

α : $\ln P_{vap}$
 C_{14} : 6,54
 C_{15} : 14,526
 C_{16} : 0,7389
 C_{17} : 0,09486
 C_{18} : 0,4569

El volumen específico ν es el espacio que ocupa un kilogramo de agua en forma de vapor saturado y viene dada por la siguiente expresión:

$$\nu = 0,2871 \cdot T \cdot \frac{(1 + 1,6078 \cdot W)}{P_{atm}} \implies \frac{m^3}{kg_{aire}^{seco}} \quad (3.9)$$

Recordando que la densidad ρ es la inversa del volumen específico, se puede obtener de la siguiente manera:

$$\rho = \frac{1}{\nu} (1 + W) \implies \frac{kg}{m^3} \quad (3.10)$$

La entalpía h es el flujo de energía térmica que el fluido intercambia con el entorno cuando la presión es constante y tanto el volumen y la presión son variables. Para una mezcla de gases, la entalpía es la suma de las entalpías individuales de los componentes, dando la siguiente expresión:

$$h = 1,006 \cdot T + W \cdot (2501 + 1,805 \cdot T) \implies \frac{kJ}{kg} \quad (3.11)$$

Obtenidas las unidades anteriores y con ayuda de la hoja de cálculo se puede obtener la cantidad de condensado que se forma en el evaporador. Con el diagrama psicrométrico obtenemos $W_{eva}^{entrada}$ y W_{eva}^{salida} que son diferentes. Su diferencia ΔW es la cantidad de humedad que ha perdido el aire húmedo y se ha condensado en el climatizador:

$$\Delta W = W_{eva}^{entrada} - W_{eva}^{salida} \implies \frac{kg_{agua}}{kg_{aire}} \quad (3.12)$$

ΔW : Diferencia de humedad en el evaporador
 $W_{eva}^{entrada}$: Humedad absoluta del aire a la entrada del evaporador
 W_{eva}^{salida} : Humedad absoluta del aire a la salida del evaporador

El siguiente paso es la obtención de los kg de agua que produce ese evaporador en un determinado tiempo o caudal másico \dot{m}_a . Para calcular el caudal másico se utiliza la siguiente expresión:

$$\dot{m}_a = \Delta W \cdot V \cdot \rho_m \implies \frac{kg_{agua}}{min} \quad (3.13)$$

V : Caudal volumétrico impulsado por los ventiladores, m^3/min
 ρ_m : Densidad media del aire en el evaporador, kg/m^3

Como la densidad del aire en el evaporador es variable, es utilizada la densidad media ρ_m , que relaciona en forma de media aritmética la densidad del aire a la entrada del evaporador con respecto a la salida, obteniendo la siguiente expresión:

$$\rho_m = \frac{\rho_{entrada} + \rho_{salida}}{2} \implies \frac{kg}{m^3} \quad (3.14)$$

$\rho_{entrada}$: Densidad del aire a la entrada del evaporador
 ρ_{salida} : Densidad del aire a la salida del evaporador

Obtenida la masa por minuto de agua que produce el evaporador, esta unidad se deberá multiplicar por el número de evaporadores que dispone la instalación y trasladar las horas a un día para obtener un resultado más significativo. Esta conversión se podrá obtener mediante la siguiente expresión:

$$\dot{m}_a^{total} = \left(\sum \dot{m}_a \cdot n_{eva} \right) \cdot 1440 \implies \frac{kg_{agua}}{24h} \quad (3.15)$$

3.3 Cálculo de la potencia frigorífica y consumo eléctrico

3.3.1 Potencia frigorífica

La potencia frigorífica específica q_a es la cantidad de calor absorbido del medio por unidad de masa que es aspirada por el compresor. Debido a que en el evaporador, el aire húmedo entra en él con una baja entalpía y sale con una alta entalpía, debido al paso de un fluido primario por la instalación, se puede calcular la producción frigorífica específica como diferencias de entalpías del aire húmedo en el evaporador como indica la fórmula 3.16:

$$q_a = h_{eva}^{entrada} - h_{eva}^{salida} \implies \frac{kJ}{kg} \quad (3.16)$$

q_a : Producción frigorífica específica, kJ/kg

$h_{eva}^{entrada}$: Entalpía del aire húmedo a la entrada del evaporador, kJ/kg

h_{eva}^{salida} : Entalpía del aire húmedo a la salida del evaporador, kJ/kg

Una vez se obtiene la producción frigorífica específica, la potencia frigorífica neta Q_0 es el producto del caudal másico de aire húmedo que circula en el climatizador por la producción frigorífica específica como indica la fórmula 3.17:

$$Q_0 = q_a \cdot Q_{ventilador} \implies \frac{kJ}{s} = kW \quad (3.17)$$

$Q_{ventilador}$: Caudal másico del aire húmedo, kg/s

3.3.2 Potencia eléctrica

La potencia eléctrica son los kW de energía eléctrica que demanda el motor eléctrico del compresor para producir la potencia frigorífica requerida en el evaporador. En corriente alterna existen 3 potencias existentes en el circuito, pero este trabajo se centrará en la útil demandada por el motor eléctrico del compresor[1].

En este caso la metodología para obtener la potencia eléctrica del compresor es mediante el cálculo de los amperios consumidos por el mismo, la tensión de línea y el desfase entre estos dos últimos términos, que se conoce como factor de potencia o $\cos\varphi$.

$$P_0 = \frac{A \cdot V \cdot \cos\varphi \cdot \sqrt{3}}{1000} \implies kW \quad (3.18)$$

A : Corriente que demanda el motor, A

V : Tensión de línea, V

$\cos\varphi$: Factor de potencia

3.4 Coeficiente de funcionamiento frigorífico

El COP o coeficiente de funcionamiento frigorífico, muestra como el EER una relación entre la producción frigorífica y el consumo eléctrico demandado por la instalación, a diferencia que las unidades en este caso son en kW entre kW como muestra la siguiente fórmula:

$$COP = \frac{\bar{Q}_0}{\sum P_0} \quad (3.19)$$

3.5 Cálculo del EER

El ratio de eficiencia energética o EER es la relación entre el calor que se extrae del aire húmedo en el evaporador Q_0 entre la energía consumida P_0 . Este resultado es adimensional y el sistema será más eficiente cuanto más grande sea el valor resultante de la fórmula 3.19:

$$\varepsilon = \frac{Q_0(Btu/h)}{\sum P_0(W)} \quad (3.20)$$

Btu/h : British thermal Unit/hora (Potencia frigorífica)

$\sum P_0$: Sumatorio de todas las potencias eléctricas de todos los motores

4 Resultados

En este capítulo se exponen de forma numérica los diferentes cálculos, tanto para la producción de condensado, cálculo de la eficiencia de la instalación y análisis del condensado.

4.1 Cálculo de producción de condensado

Las hojas de cálculo C.1, C.2 y C.3 se crearon para aplicar las fórmulas de la ASHRAE [2], de una forma más cómoda y de manera que los datos de los diferentes parámetros sean rápidos de obtener. Con estas hojas de cálculo, se crearon las tablas D.1 y D.2. En esta sección, se realizarán los mismos cálculos, cogiendo el instante 12:00 am a modo de ejemplo.

A continuación se calculará la presión de saturación de vapor en la entrada y en la salida del climatizador:

$$\begin{aligned} \ln P_{vap}^{satentrada} &= \frac{-5,800,22}{292,35} + 1,40 + (-0,048 \cdot 292,35) + (0,000042 \cdot 292,35^2) \\ &+ (-0,00000014 \cdot 292,35^3) + (6,54 \cdot \ln(292,35)) = 7,708 \end{aligned} \quad (4.1)$$

$$P_{vap}^{satentrada} = e^{7,708} = 2226,08 \implies Pa \quad (4.2)$$

$$\begin{aligned} \ln P_{vap}^{satsalida} &= \frac{-5,800,22}{289,05} + 1,40 + (-0,048 \cdot 289,05) + (0,000042 \cdot 289,05^2) \\ &+ (-0,00000014 \cdot 289,05^3) + (6,54 \cdot \ln(289,05)) = 7,499 \end{aligned} \quad (4.3)$$

$$P_{vap}^{satsalida} = e^{7,499} = 1806,23 \implies Pa \quad (4.4)$$

Obtenida la presión de saturación del vapor, con la humedad relativa se puede calcular la presión de vapor a la entrada y a la salida respectivamente:

$$P_{vap}^{entrada} = 2226,08 \cdot \frac{68,4}{100} = 1522,63 \implies Pa \quad (4.5)$$

$$P_{vap}^{salida} = 1806,23 \cdot \frac{79,8}{100} = 1441,37 \implies Pa \quad (4.6)$$

Ahora se calcula la relación de humedad tanto a la entrada como a la salida:

$$W^{entrada} = 0,62198 \frac{1522,63}{102110 - 1522,63} = 0,00941 \implies \frac{kg_{agua}}{kg_{aire}} \quad (4.7)$$

$$W^{salida} = 0,62198 \frac{1441,37}{101750 - 1441,37} = 0,00893 \implies \frac{kg_{agua}}{kg_{aire}} \quad (4.8)$$

A continuación se calcula la relación de humedad de saturación del vapor tanto a la entrada como a la salida:

$$W_{vap}^{satentrada} = 0,62198 \frac{2226,08}{102110 - 2226,08} = 0,0138 \Rightarrow \frac{kg_{agua}}{kg_{aire}} \quad (4.9)$$

$$W_{vap}^{satsalida} = 0,62198 \frac{1806,23}{101750 - 1806,23} = 0,0112 \Rightarrow \frac{kg_{agua}}{kg_{aire}} \quad (4.10)$$

Con ayuda de la relación de humedad anterior, se calcula el volumen específico del aire húmedo a la entrada y a la salida del climatizador:

$$\nu^{entrada} = 0,2871 \cdot 292,35 \cdot \frac{(1 + 1,6078 \cdot 0,0091)}{102,11} = 0,834 \Rightarrow \frac{m^3}{kg_{aire}^{seco}} \quad (4.11)$$

$$\nu^{salida} = 0,2871 \cdot 289,05 \cdot \frac{(1 + 1,6078 \cdot 0,00893)}{101,75} = 0,827 \Rightarrow \frac{m^3}{kg_{aire}^{seco}} \quad (4.12)$$

Conocido el volumen específico, se obtiene la inversa que es la densidad:

$$\rho^{entrada} = \frac{1}{0,834} (1 + 0,00941) = 1,21 \Rightarrow \frac{kg}{m^3} \quad (4.13)$$

$$\rho^{salida} = \frac{1}{0,827} (1 + 0,00893) = 1,219 \Rightarrow \frac{kg}{m^3} \quad (4.14)$$

En la siguiente operación se calcula la variación de relación de humedad a la entrada y a la salida, con el fin de obtener el valor de humedad que ha perdido el aire húmedo en este minuto:

$$\Delta W = 0,00941 - 0,00893 = 0,00048 \Rightarrow \frac{kg_{agua}}{kg_{aire}} \quad (4.15)$$

La densidad media es una variable para obtener el caudal de condensado, con lo cual se realiza una media aritmética de la densidad a la entrada y a la salida:

$$\rho_m = \frac{1,21 + 1,219}{2} = 1,214 \Rightarrow \frac{kg}{m^3} \quad (4.16)$$

Finalmente se calcula la producción de condensado por minuto en función de la velocidad del aire en el climatizador y la variación de humedad:

$$\dot{m}_a = 0,00048 \cdot 457,8 \cdot 1,215 = 0,266 \Rightarrow \frac{kg_{agua}}{min} \quad (4.17)$$

Siendo:

$$\Delta W = 0,00048 : \text{Diferencia de humedad por minuto del aire húmedo en } \frac{kg_{agua}}{kg_{aire}}$$

$$\dot{V} = 457,8 : \text{Caudal volumétrico del ventilador en } \frac{m^3}{min}$$

Para obtener un dato significativo, se realiza un sumatorio de todos los caudales máscicos en cada minuto y finalmente tenemos el caudal máscico de condensado al día:

$$\sum \dot{m}_a = 513,9 \Rightarrow \frac{kg_{agua}}{24h} \quad (4.18)$$

Que si se utiliza la densidad conocida del agua destilada, que es de 0,998 $\frac{kg}{Litro}$ se obtiene:

$$\sum \dot{m}_a = \frac{513,89}{0,998} = 514,92 \Rightarrow \frac{Litros}{24h} \quad (4.19)$$

4.2 Cálculo de la potencia frigorífica y consumo eléctrico

4.2.1 Potencia frigorífica

Mediante la hoja de cálculo C.4 se muestra el proceso para la obtención de la tabla de datos D.4 y en la ilustración B.4 se puede ver como varía esa potencia frigorífica con el tiempo. A continuación se calculará a modo de prueba, una potencia frigorífica media en 24 horas a modo de tener un valor medio. Los diferentes cálculos de las unidades a modo de ejemplo, se empleará las 12:00 horas y posteriormente se realizará la media de todo el día.

Para el cálculo de la potencia frigorífica en el climatizador, se parte de las entalpías a la entrada y a la salida del climatizador:

$$h_{entrada} = 1,006 \cdot t + W(2501 + 1,805 \cdot t) \implies \frac{kJ}{kg} \quad (4.20)$$

$$h_{entrada} = 1,006 \cdot 19,2 + 0,00941(2501 + 1,805 \cdot 19,2) = 43,17 \implies \frac{kJ}{kg} \quad (4.21)$$

A continuación se obtendrá la media de entalpía en 24 horas, para tener un valor más significativo:

$$\bar{h}_{entrada} = 45,6 \implies \frac{kJ}{kg} \quad (4.22)$$

Como se realizó con la entalpía a la entrada, se repetirán los pasos con la entalpía a la salida del climatizador:

$$h_{salida} = 1,006 \cdot 15,9 + 0,00893(2501 + 1,805 \cdot 15,9) = 38,58 \implies \frac{kJ}{kg} \quad (4.23)$$

$$\bar{h}_{salida} = 39,2 \implies \frac{kJ}{kg} \quad (4.24)$$

Obtenidas las medias de entalpías, tanto a la entrada como a la salida del climatizador, se puede calcular la potencia frigorífica específica:

$$q_a = h_{entrada} - h_{salida} \implies \frac{kJ}{kg} \quad (4.25)$$

$$q_a = 45,6 - 39,2 = 6,4 \implies \frac{kJ}{kg} \quad (4.26)$$

Mediante la tabla D.1 es posible conocer el valor de $\sum \rho_{entrada}$. Realizando el sumatorio, se obtiene un valor de densidad media del aire a la entrada de: $1,2 \frac{kg}{m^3}$. Así mismo, con la hoja de datos D.2 se puede conocer $\sum \rho_{salida}$, con un valor de $1,21 \frac{kg}{m^3}$.

$$\sum \rho_{media} = \frac{1,20 + 1,21}{2} = 1,205 \implies \frac{kg}{m^3} \quad (4.27)$$

Conocida la densidad media del aire entre la entrada y la salida del climatizador, se puede calcular el caudal másico de aire impulsado por el ventilador:

$$Q_{vent} = \frac{\dot{V} \cdot \sum \rho_{media}}{60} \implies \frac{kg}{s} \quad (4.28)$$

$$Q_{vent} = \frac{457,8 \cdot 1,215}{60} = 9,19 \implies \frac{kg}{s} \quad (4.29)$$

Finalmente la potencia frigorífica neta real del climatizador es la calculada a continuación:

$$Q_0 = q_a \cdot Q_{vent} \implies kW \quad (4.30)$$

$$Q_0 = 6,4 \cdot 9,19 = 58,81 \implies kW \quad (4.31)$$



Figura 4.1: Compresor y motor eléctrico
Fuente:Elaboración propia

4.2.2 Consumo eléctrico

En el capítulo de metodología se expuso cuáles son los pasos para conocer la potencia eléctrica activa de todos los motores eléctricos necesarios en la instalación para su correcto funcionamiento. En la práctica, se realizó una ronda por los diferentes motores eléctricos para medir con el amperímetro, su consumo real en ese instante, con la instalación en régimen normal. Estos motores eléctricos que intervienen en la instalación son el motor del compresor, como se puede ver en la imagen 4.1, el motor eléctrico del ventilador en el climatizador, como se puede ver en la imagen 4.2 y por último el motor eléctrico de la bomba de LT o baja temperatura para la condensación del freón R404A, el grupo de 3 bombas se pueden observar en la ilustración 4.3.

A continuación se expondrán de forma numérica los resultados de las potencias en los diferentes motores:

$$P = \frac{V \cdot A \cdot \cos\varphi \cdot \sqrt{3}}{1000} \implies kW \quad (4.32)$$

Debido a que el compresor actualmente trabaja a régimen parcial, esto significa que su consumo eléctrico durante las 24 horas sigue un patrón donde se encuentra en 42 Amperios a bajo régimen y 54 Amperios a alto régimen. Para una mayor exactitud a la hora de calcular la eficiencia de la instalación. Se procedió a generar en la hoja de cálculo con los datos que se obtuvieron durante las 24 horas, una media ponderada para tener un consumo medio del compresor en un día, dicha media es de 45,42 Amperios. A continuación se calcularán las potencias de cada equipo:

$$P_{comp} = \frac{450 \cdot 45,42 \cdot 0,88 \cdot \sqrt{3}}{1000} = 31,15 \implies kW \quad (4.33)$$

$$P_{vent} = \frac{450 \cdot 16 \cdot 0,89 \cdot \sqrt{3}}{1000} = 11,09 \implies kW \quad (4.34)$$

$$P_{Bbm} = \frac{450 \cdot 46 \cdot 0,88 \cdot \sqrt{3}}{1000} = 31,55 \implies kW \quad (4.35)$$

Si se tiene en cuenta que la bomba de baja temperatura suministra caudal para otros elementos de la sala de máquinas, se tendría que calcular la potencia que esta bomba destina para el condensador de la planta de climatización. Teniendo en cuenta que la bomba suministra un caudal total de $200m^3/h$ a una potencia de $31,55kW$, es de entender que para $59m^3/h$ que necesita el condensador, se tenga una potencia proporcional para la planta de climatización de $9,30kW$



Figura 4.2: Motor del ventilador en el climatizador
Fuente:Elaboración propia

En la tabla 4.1 se puede apreciar los valores de potencia eléctrica demandada por la instalación, con los valores de intensidad que se recogieron para el estudio, frente a los valores de potencia teóricos del equipo.

Equipo	Potencia real	Potencia teórica	Unidad
Motor compresor	31,15	63	<i>kW</i>
Motor ventilador	11,09	12,7	<i>kW</i>
Motor Bomba LT	9,30	8,9	<i>kW</i>
Potencia total	51,54	106,2	<i>kW</i>

Tabla 4.1: Características de los consumidores eléctricos

Para el cálculo del consumo eléctrico, se tiene que tener en cuenta que los tres equipos están trabajando durante las 24 horas del día. Para calcular el consumo eléctrico en *kWh*, se deberá multiplicar la suma de sus potencias eléctricas por el número de horas de funcionamiento:

$$\text{Consumo} = (31,15 + 11,09 + 9,30) \cdot 24 = 1236,96 \implies \text{kWh} \quad (4.36)$$

4.2.3 Estudio energético

4.2.3.1 Coeficiente de funcionamiento frigorífico

El coeficiente de funcionamiento frigorífico o COP de refrigeración es una unidad de magnitud adimensional que relaciona la potencia frigorífica producida media real en *kW*, con la potencia eléctrica consumida total en *kW*. En la siguiente fórmula se expone el cálculo numérico con los valores reales de la instalación, teniendo en cuenta todos los consumidores eléctricos:

$$COP = \frac{\bar{Q}_0}{\sum P_0} = \frac{58,81}{51,54} = 1,14 \quad (4.37)$$



Figura 4.3: Grupo de 3 bombas de baja temperatura
Fuente:Elaboración propia

Para complementar los valores del coeficiente de funcionamiento frigorífico, en la siguiente ecuación se tendrá en cuenta únicamente la potencia eléctrica del motor del compresor, dando como resultado:

$$COP = \frac{58,81}{31,15} = 1,88 \quad (4.38)$$

Y para finalizar se expone en la siguiente ecuación, el cálculo del COP para la instalación, si esta tendría la máxima potencia frigorífica y además la máxima potencia eléctrica real:

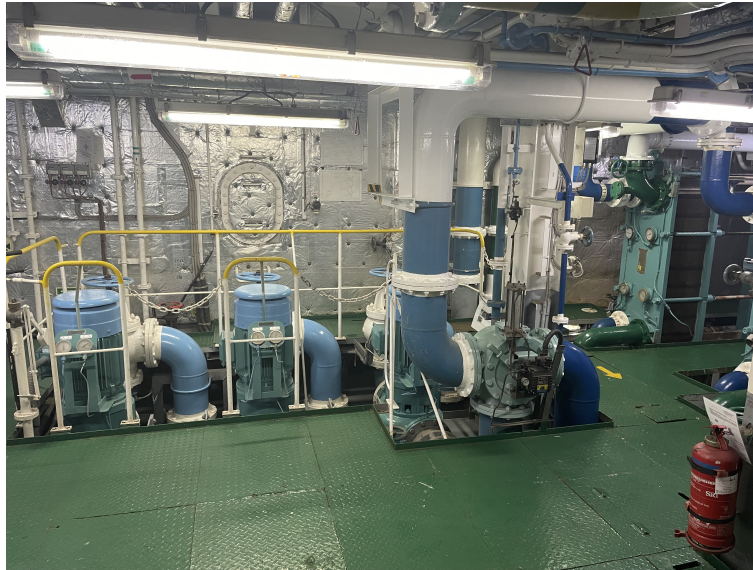
$$COP = \frac{160}{63 + 11,09 + 9,3} = 1,91 \quad (4.39)$$

4.2.3.2 Etiquetado energético y EER

A nivel europeo existe el reglamento UE/2017/1369 [6] en relación con el etiquetado energético para productos dentro de la zona europea. Debido a que su cumplimiento es obligatorio para potencias frigoríficas iguales o menores a 12 kW, esta instalación no requiere de etiquetado energético debido a que su capacidad máxima de refrigeración es de 160 kW. No obstante, a continuación se calculará el índice EER de sus siglas en inglés Energy Efficiency Ratio o Eficiencia energética para toda la máquina de refrigeración. La Unión Europea también destaca en su nueva etiqueta de eficiencia energética incorporada en 2013, el índice SCOP para instalaciones de calefacción en invierno. Debido a que por su operativa y zona de navegación, el buque Tinerfe en mi periodo de embarque no proporcionó calefacción con la instalación, no se procederá al cálculo del SCOP.

El índice de eficiencia energética muestra en (Btu/h)/ W o la potencia frigorífica expresada en Btu/h entre la potencia total demandada por la instalación en Vatios. Según la normativa europea, el cálculo deberá producirse con las potencias y capacidades frigoríficas máximas de la instalación para una mayor exactitud en la eficiencia energética. Estos datos de capacidad frigorífica y potencias eléctricas máximas se muestran a continuación:

$$\begin{aligned} Q_0 &= 160,5 \text{ kW} = 545942,7 \text{ Btu/h} \\ P_{comp} &= 63 \text{ kW} \\ P_{vent} &= 12,7 \text{ kW} \\ P_{bbm} &= 9,30 \text{ kW} \\ P_{total} &= 51540 \text{ W} \end{aligned}$$



Figura 4.4: Etiqueta UE Eficiencia energética
Fuente:Elaboración propia

Por consiguiente el resultado de EER es:

$$\epsilon = \frac{545942,7 \text{ Btu/h}}{51540 \text{ W}} = 10,6 \quad (4.40)$$

Para finalizar se puede calcular el consumo de energía anual esto es, calculado si la instalación está en funcionamiento durante las 24 horas, los 365 días del año. En la práctica, esto no es real, debido a que la instalación se para manualmente en los días más fríos y en los días más cálidos se pone en funcionamiento, por lo que el consumo anual será drásticamente menor.

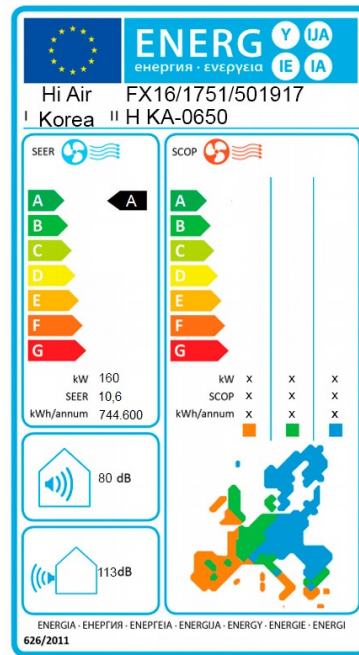
$$\text{Consumo}^{\text{anual}} = (63 + 12,7 + 9,30) \cdot 24 \cdot 365 = 744,600 \implies \frac{\text{kWh}}{\text{anual}} \quad (4.41)$$

Este equipo de climatización, para valores de EER por encima de 9 se encuentra en un etiquetado energético de A. Las características de eficiencia energética y medioambientales se muestran en la ilustración 4.4 donde se aprecia una etiqueta de eficiencia energética normalizada por la UE [6].

4.3 Análisis del condensado

Para obtener mayores datos sobre el condensado producido en el climatizador como producto de la extracción de calor en el aire húmedo, se procedió a realizar un análisis básico sobre dicho condensado con el kit mostrado en la ilustración 4.5 [8].

En la tabla 4.2 se pueden apreciar los valores que se obtuvieron con el kit nombrado anteriormente frente a los valores típicos de agua destilada para una mejor comparación[5]:



Figura 4.5: Kit de análisis utilizado a bordo

Fuente:Wilhelmsen.com

Elemento químico	Condensado	Agua destilada	Unidad
Nitritos	180 o menos	0	ppm
Cloruros	50	0	ppm
pH	6,5 o menos	5,8	
TDS	50	0	ppm
Alcalinidad	10	0	ppm

Tabla 4.2: Características químicas típicas del agua destilada frente al condensado analizado

Del análisis químico del condensado, se puede apreciar como los valores de los diferentes compuestos que caracterizan al agua no son exactos al completo. Esto se debe por ejemplo, que para el cálculo de los nitritos, se realiza un procedimiento de aditivo de pastillas sobre el agua. El kit 4.5 para el cálculo de los nitritos sigue la siguiente fórmula: $n^{\circ}pastillas \cdot 180$ y es por ello que el mínimo valor de nitritos posibles conocer con exactitud es 180 ya que al añadir una pastilla sobre el agua, esta realizó la reacción química correspondiente para ese valor, estando el verdadero valor en 180 o menos.

El condensado, dado el grado de aproximación química con respecto al agua destilada, puede llegar a utilizarse para los tanques de: agua destilada de babor, el tanque de agua de limpieza del generador de agua dulce o los tanques de agua del motor principal, tanto de alta como baja temperatura. También cabe la posibilidad que el agua descienda por gravedad y ser almacenada en un tanque especial para condensado de la instalación de aire acondicionado y desde este tanque ubicado en la sala de máquinas por ejemplo, ser enviado mediante bomba hasta los diferentes tanques anteriormente nombrados.

5 Conclusiones

1. El sistema tiene una carga por debajo de la máxima que puede aportar la instalación y por consiguiente su coeficiente de funcionamiento de refrigeración no se encuentra optimizado. En realidad, la instalación es operada de forma manual es decir, el operario arranca el compresor en los días más calurosos y lo para en los días más fríos. Esto quiere decir que la instalación, trabajando al régimen actual, ya tiene una producción frigorífica suficiente para las necesidades de la tripulación.
2. Como se puede apreciar en el cálculo del coeficiente de funcionamiento de la instalación de climatización, con la potencia frigorífica actual y teniendo en cuenta todas las potencias eléctricas requeridas por la instalación se obtiene un COP de 1,14. Este valor de COP es bastante bajo para una planta de climatización, dando a conocer que la potencia frigorífica producida por la instalación está limitada en un 37,5 %. Para una potencia frigorífica de 160 kW como indica el fabricante, el COP sería de 1,91. Para modificar la instalación y que se consiga subir el COP lo máximo posible, bastaría con quitar la limitación de velocidad del compresor, aportando mayor caudal másico de refrigerante, que a su vez aumenta la potencia frigorífica en el climatizador por el costo energético de aumentar la potencia eléctrica total desde los 51,54 kW actuales hasta los 83,89 kW. Esto se puede ver mejor en la gráfica B.5, donde se relaciona el incremento de la potencia eléctrica que demandaría el compresor en el caso de aumentar su velocidad, la potencia frigorífica actual hasta la ideal y el COP global, resultante de dichas potencias.
3. Los 514 litros al día corresponden en la realidad con lo medido en la práctica. Si se relaciona la cantidad de condensado producido como se puede ver en la gráfica B.3 y la potencia frigorífica producida en la gráfica B.4, se puede llegar a la conclusión que a una mayor producción frigorífica, mayor es la producción de condensado a igual contenido de humedad absoluta del aire exterior, pero por otra parte mayor será la potencia eléctrica requerida por el compresor.
4. Como se puede observar en el apartado de análisis químico, se trata de un condensado con valores que tienden al agua destilada. Esto supone la posibilidad de crear un circuito que recoja dicho condensado en la cubierta superior, que es donde se encuentra el climatizador y ser dirigido por gravedad hasta los diferentes tanques. Una vez almacenado dicho condensado puede tener diferentes usos como ser utilizado para baldeo en las diferentes cubierta o ser utilizado mediante el hidróforo de agua sanitaria para el agua disponible en los diferentes aseos y cocina del buque.

Anexos

A Imágenes de la instalación



Figura A.1: Parte del ventilador del climatizador
Fuente:Elaboración propia



Figura A.2: Entrada de aire al climatizador
Fuente:Elaboración propia



Figura A.3: Parte posterior del grupo compresor
Fuente:Elaboración propia

B Gráficas obtenidas



Figura B.1: Gráfica de datos obtenidos a la entrada
Fuente:Elaboración propia

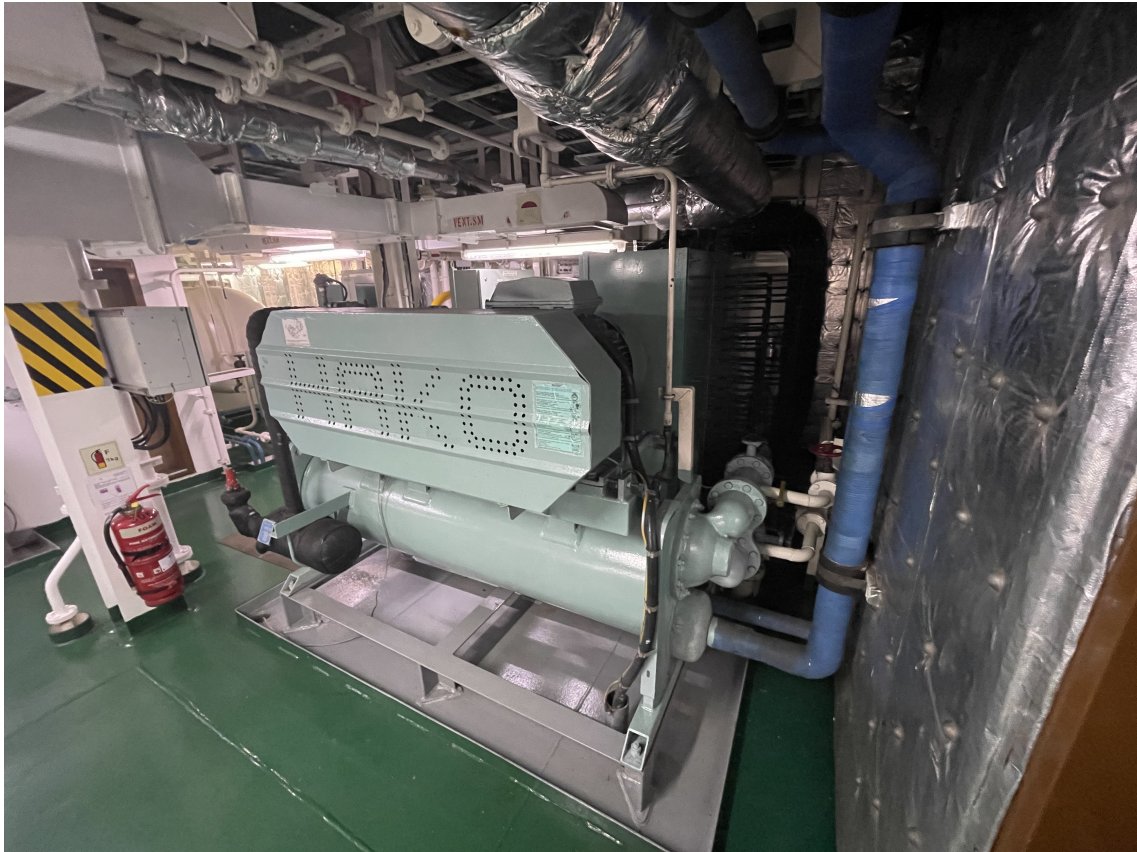

Figura B.2: Gráfica de datos obtenidos a la salida
Fuente:Elaboración propia

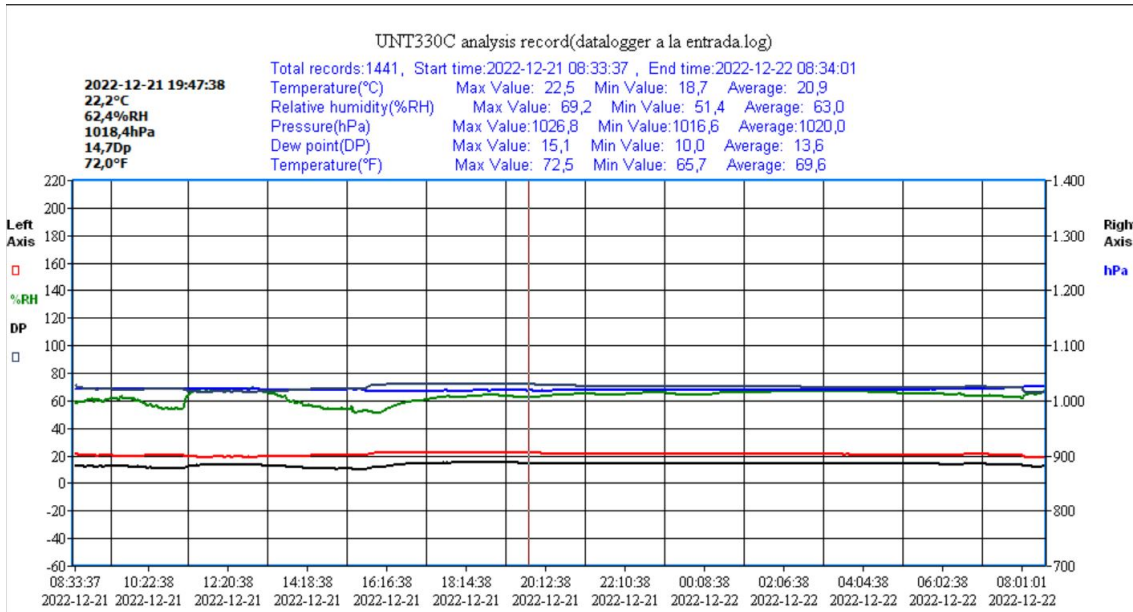

Figura B.3: Gráfica de la producción de condensado en el climatizador
Fuente:Elaboración propia

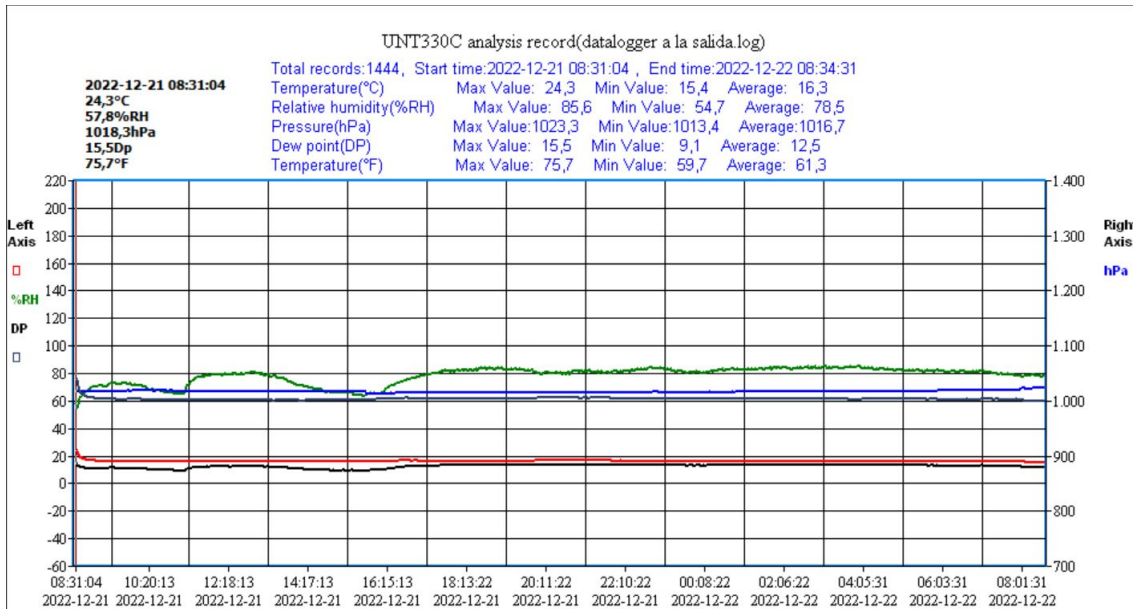

Figura B.4: Gráfica de la potencia frigorífica
Fuente:Elaboración propia

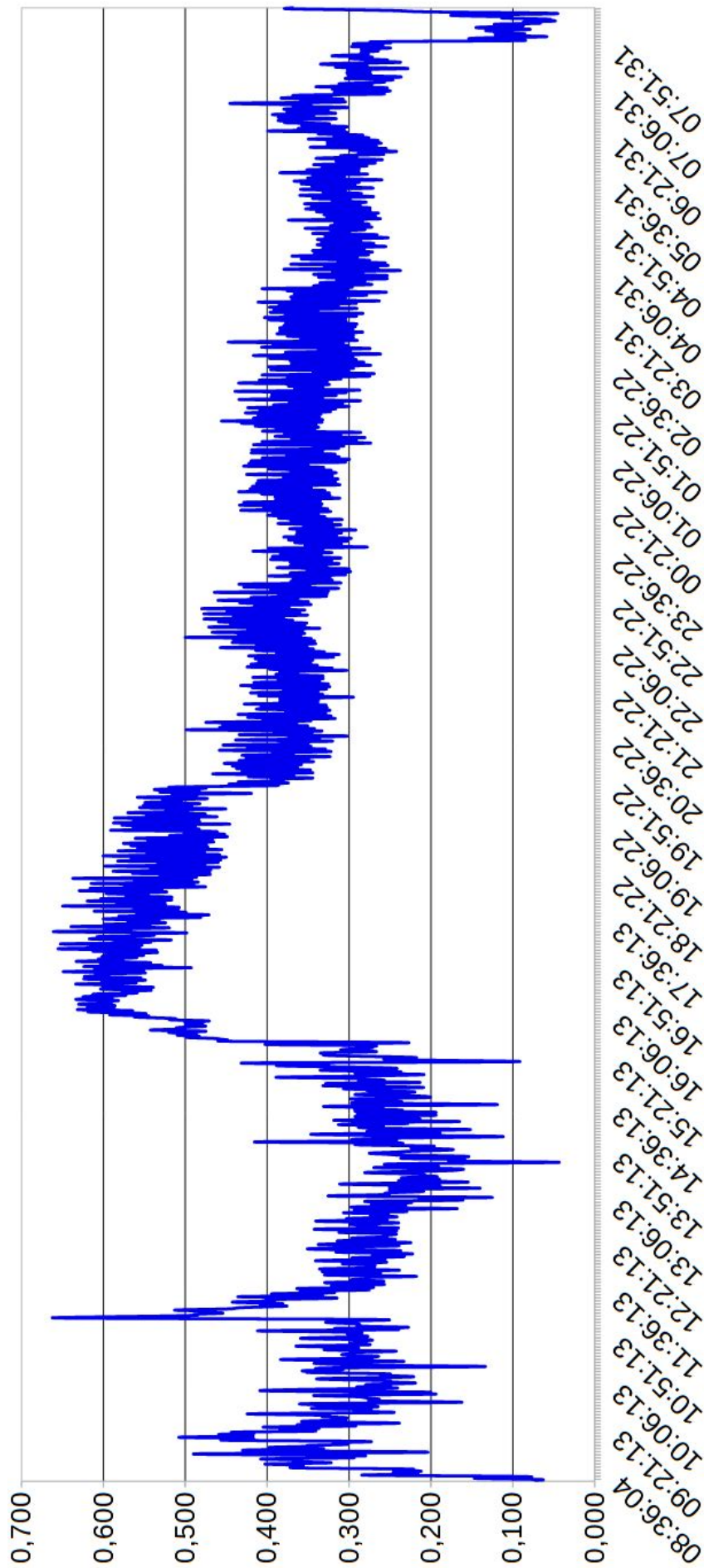

Figura B.5: Gráfica Q_o - P_o -COP
Fuente:Elaboración propia

C Hojas de cálculo para las tablas

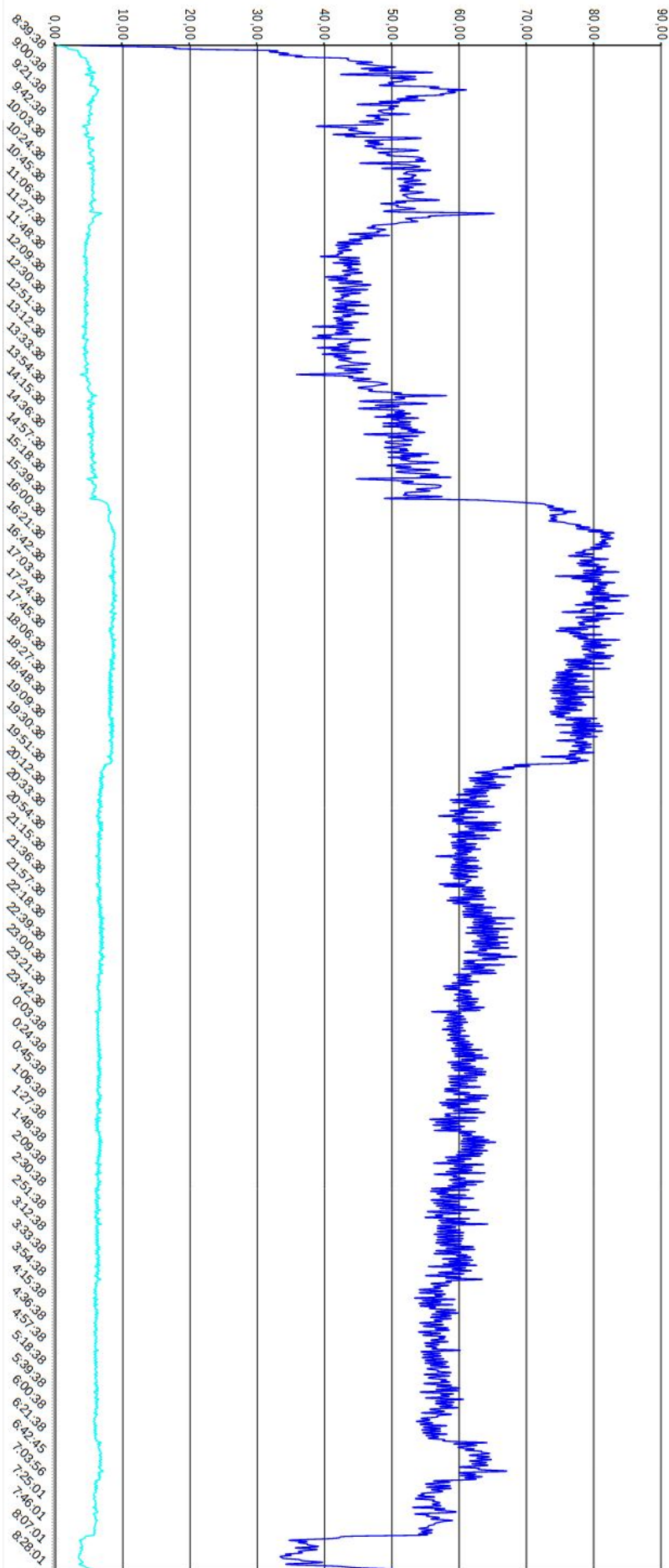
1	A	B	C	D	E	F	G	H	I	J	K	L	M	N	O
2	Hora	T °C	HR %	Presión hPa	T rocío °C	P sat vap Pa	P vap Pa	W Kg agua/aire	W sat vap Kg agua/aire	V m3/kg	ρ kg/m³	h kJ/kg	T °K	Presión Pa	Presión kPa
3	8:33:37	21,9	59,9	1021,2	13,8	2628,6	1574,6	0,00974	0,01643	0,84	1,20	46,8	295,1	102120	102,1
4	8:34:38	21,6	58,1	1021,1	13,0	2580,9	1499,5	0,00927	0,01613	0,84	1,20	45,3	294,8	102110	102,1
5	8:35:38	21,3	58,4	1021,1	12,8	2533,9	1479,8	0,00915	0,01583	0,84	1,20	44,7	294,5	102110	102,1
6	8:36:38	21,0	58,9	1021,1	12,7	2487,7	1465,2	0,00906	0,01553	0,84	1,20	44,1	294,2	102110	102,1
7	8:37:38	20,9	59,7	1021,0	12,8	2472,4	1476,0	0,00912	0,01544	0,84	1,20	44,2	294,1	102100	102,1
8	8:38:38	20,8	59,8	1021,1	12,7	2457,2	1469,4	0,00908	0,01534	0,84	1,20	44,0	294	102110	102,1
9	8:39:38	20,7	59,6	1021,2	12,6	2442,1	1455,5	0,00899	0,01524	0,84	1,20	43,7	293,9	102120	102,1
10	8:40:38	20,6	59,0	1021,2	12,3	2427,1	1432,0	0,00885	0,01514	0,84	1,20	43,2	293,8	102120	102,1
11	8:41:38	20,6	58,9	1021,1	12,3	2427,1	1429,6	0,00883	0,01514	0,84	1,20	43,1	293,8	102110	102,1
12	8:42:38	20,6	59,1	1021,3	12,3	2427,1	1434,4	0,00886	0,01514	0,84	1,20	43,2	293,8	102130	102,1
13	8:43:38	20,6	59,0	1021,1	12,3	2427,1	1432,0	0,00885	0,01514	0,84	1,20	43,2	293,8	102110	102,1
14	8:44:38	20,5	59,0	1021,1	12,2	2412,2	1423,2	0,00879	0,01505	0,84	1,20	42,9	293,7	102110	102,1
15	8:45:38	20,4	59,2	1021,1	12,2	2397,4	1419,2	0,00877	0,01495	0,84	1,21	42,8	293,6	102110	102,1
16	8:46:38	20,3	59,3	1021,0	12,1	2382,6	1412,9	0,00873	0,01486	0,84	1,21	42,6	293,5	102100	102,1
17	8:47:38	20,3	59,0	1021,0	12,0	2382,6	1405,7	0,00868	0,01486	0,84	1,21	42,5	293,5	102100	102,1
18	8:48:38	20,2	59,2	1021,0	12,0	2367,9	1401,8	0,00866	0,01477	0,84	1,21	42,3	293,4	102100	102,1
19	8:49:38	20,2	60,5	1021,1	12,3	2367,9	1432,6	0,00885	0,01477	0,84	1,21	42,8	293,4	102110	102,1
20	8:50:38	20,2	60,2	1021,1	12,2	2367,9	1425,5	0,00881	0,01477	0,84	1,21	42,7	293,4	102110	102,1
21	8:51:38	20,1	61,0	1021,1	12,3	2353,3	1435,5	0,00887	0,01467	0,84	1,21	42,7	293,3	102110	102,1
22	8:52:38	20,1	61,2	1021,1	12,4	2353,3	1440,2	0,00890	0,01467	0,84	1,21	42,8	293,3	102110	102,1
23	8:53:38	20,1	61,9	1021,1	12,6	2353,3	1456,7	0,00900	0,01467	0,84	1,21	43,1	293,3	102110	102,1
24	8:54:38	20,1	61,0	1021,0	12,3	2353,3	1435,5	0,00887	0,01467	0,84	1,21	42,7	293,3	102100	102,1
25	8:55:38	20,1	61,7	1021,0	12,5	2353,3	1452,0	0,00897	0,01467	0,84	1,21	43,0	293,3	102100	102,1
26	8:56:38	20,2	61,7	1021,1	12,6	2367,9	1461,0	0,00903	0,01477	0,84	1,21	43,2	293,4	102110	102,1
27	8:57:38	20,3	61,2	1021,2	12,6	2382,6	1458,2	0,00901	0,01486	0,84	1,21	43,3	293,5	102120	102,1
28	8:58:38	20,2	61,4	1021,3	12,5	2367,9	1453,9	0,00898	0,01476	0,84	1,21	43,1	293,4	102130	102,1
29	8:59:38	20,2	60,8	1021,4	12,4	2367,9	1439,7	0,00889	0,01476	0,84	1,21	42,9	293,4	102140	102,1
30	9:00:38	20,3	60,6	1021,2	12,4	2382,6	1443,9	0,00892	0,01486	0,84	1,21	43,1	293,5	102120	102,1

Figura C.1: Hoja de cálculo para la entrada del climatizador

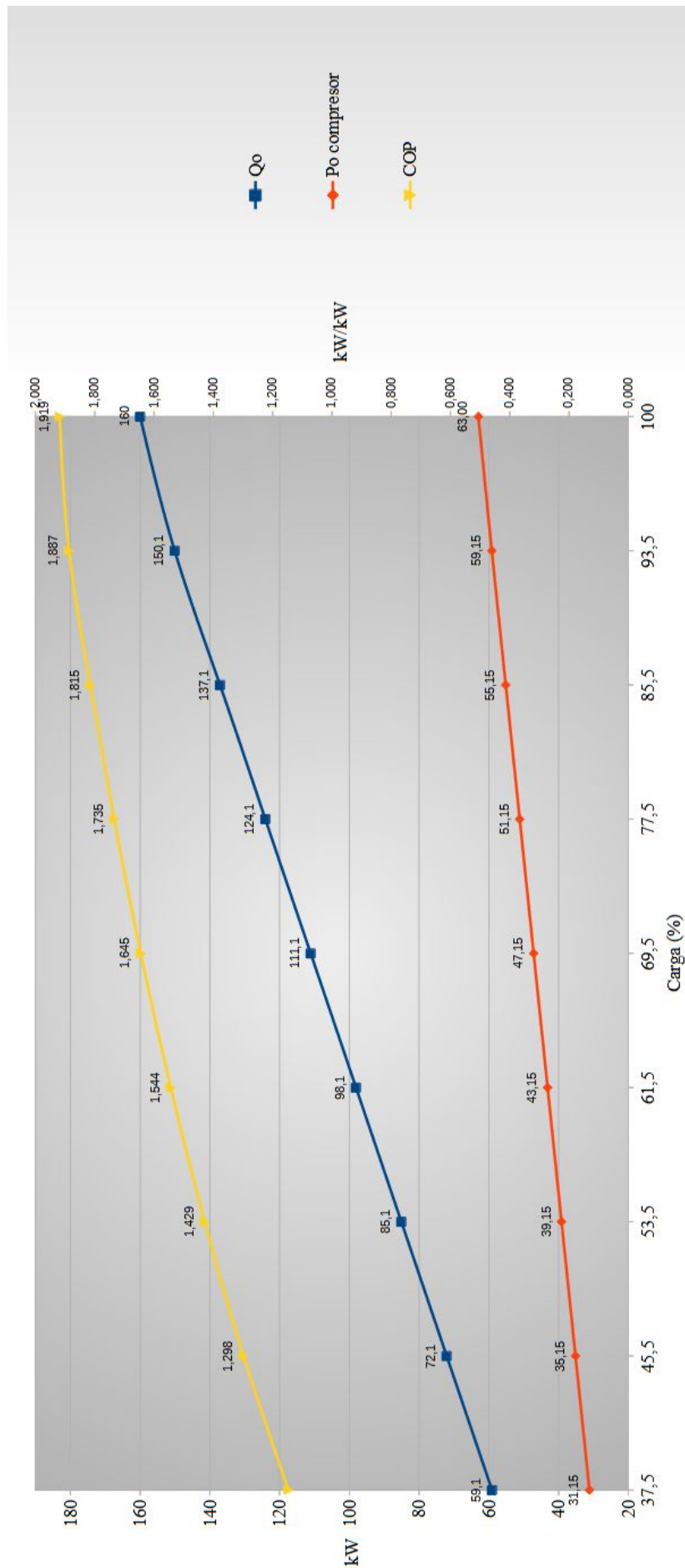
Fuente:Elaboración propia

1	A	B	C	D	E	F	G	H	I	J	K	L	M	N	O
2	Hora	T °C	HR %	Presión hPa	t rocío °C	P sat vap Pa	P vap Pa	W Kg agua/aire	W sat vap Kg agua/aire	V m3/kg	ρ kg/m³	h kJ/kg	T °K	Presión Pa	Presión kPa
3	8:31:04	24,3	57,8	1018,3	15,5	3039,3	1756,7	0,01092	0,01914	0,85	1,18	52,23	297,5	101830	101,8
4	8:32:04	24,0	54,7	1017,6	14,3	2985,1	1632,9	0,01014	0,01880	0,85	1,19	49,95	297,2	101760	101,8
5	8:33:04	22,9	55,6	1017,6	13,6	2793,5	1553,2	0,00964	0,01756	0,85	1,19	47,55	296,1	101760	101,8
6	8:34:04	21,7	57,5	1017,6	12,9	2596,7	1493,1	0,00926	0,01629	0,84	1,20	45,36	294,9	101760	101,8
7	8:35:04	20,8	59,0	1017,6	12,5	2457,2	1449,8	0,00899	0,01539	0,84	1,20	43,74	294	101760	101,8
8	8:36:04	20,1	61,3	1017,4	12,4	2353,3	1442,6	0,00895	0,01473	0,84	1,20	42,92	293,3	101740	101,7
9	8:37:04	19,5	62,1	1017,6	12,1	2267,3	1408,0	0,00873	0,01417	0,84	1,20	41,75	292,7	101760	101,8
10	8:38:05	19,1	63,4	1017,6	12,0	2211,5	1402,1	0,00869	0,01382	0,84	1,21	41,25	292,3	101760	101,8
11	8:39:05	18,7	64,4	1017,5	11,9	2157,0	1389,1	0,00861	0,01347	0,83	1,21	40,63	291,9	101750	101,8
12	8:40:06	18,4	63,7	1017,7	11,4	2116,8	1348,4	0,00835	0,01321	0,83	1,21	39,68	291,6	101770	101,8
13	8:41:06	18,2	65,2	1017,6	11,6	2090,4	1362,9	0,00844	0,01304	0,83	1,21	39,70	291,4	101760	101,8
14	8:42:07	18,0	65,4	1017,6	11,4	2064,3	1350,0	0,00836	0,01288	0,83	1,21	39,29	291,2	101760	101,8
15	8:43:07	17,8	66,0	1017,6	11,4	2038,5	1345,4	0,00833	0,01271	0,83	1,21	39,02	291	101760	101,8
16	8:44:08	17,7	66,5	1017,5	11,4	2025,6	1347,1	0,00834	0,01263	0,83	1,21	38,94	290,9	101750	101,8
17	8:45:08	17,5	66,5	1017,4	11,2	2000,2	1330,2	0,00824	0,01247	0,83	1,21	38,47	290,7	101740	101,7
18	8:46:09	17,4	67,0	1017,5	11,2	1987,6	1331,7	0,00825	0,01239	0,83	1,21	38,39	290,6	101750	101,8
19	8:47:09	17,3	67,1	1017,6	11,1	1975,1	1325,3	0,00821	0,01231	0,83	1,21	38,19	290,5	101760	101,8
20	8:48:10	17,2	67,1	1017,5	11,0	1962,7	1316,9	0,00816	0,01223	0,83	1,21	37,95	290,4	101750	101,8
21	8:49:10	17,1	68,0	1017,4	11,2	1950,3	1326,2	0,00821	0,01216	0,83	1,21	38,00	290,3	101740	101,7
22	8:50:11	17,0	68,7	1017,5	11,2	1937,9	1331,4	0,00825	0,01208	0,83	1,22	37,98	290,2	101750	101,8
23	8:51:11	16,9	69,4	1017,6	11,3	1925,7	1336,4	0,00828	0,01200	0,83	1,22	37,96	290,1	101760	101,8
24	8:52:12	16,8	69,9	1017,7	11,3	1913,5	1337,5	0,00828	0,01192	0,83	1,22	37,87	290	101770	101,8
25	8:53:12	16,8	70,3	1017,5	11,4	1913,5	1345,2	0,00833	0,01192	0,83	1,22	37,99	290	101750	101,8
26	8:54:13	16,8	70,6	1017,6	11,4	1913,5	1350,9	0,00837	0,01192	0,83	1,22	38,08	290	101760	101,8
27	8:55:13	16,7	70,9	1017,5	11,4	1901,4	1348,1	0,00835	0,01184	0,83	1,22	37,94	289,9	101750	101,8
28	8:56:13	16,7	70,1	1017,5	11,2	1901,4	1332,9	0,00826	0,01184	0,83	1,22	37,70	289,9	101750	101,8

Figura C.2: Hoja de cálculo para la salida del climatizador

Fuente:Elaboración propia

1	A	B	C	D	E	F	G	H	I	J	K
2	Hora	W entrada	W salida	ΔW Kg agua/aire	p entrada	p salida	p media	Y	Caudal máscico agua	Caudal máscico en 24 horas	Consumo eléctrico compresor
3		kg agua/aire	kg agua/aire	kg agua/aire	kg/m ³	kg/m ³	kg/m ³	m ³ /min	kg condensado/min		Amperios
3	08:35:04	0,00912	0,00899	0,00013	1,20	1,20	1,20	457,8	0,07	513,9	42
4	08:36:04	0,00906	0,00895	0,00014	1,20	1,20	1,20	457,8	0,07	514,9	42
5	08:37:04	0,00899	0,00873	0,00027	1,20	1,20	1,20	457,8	0,15	514,9	54
6	08:38:05	0,00885	0,00869	0,00016	1,20	1,21	1,21	457,8	0,09		42
7	08:39:05	0,00883	0,00861	0,00022	1,20	1,21	1,21	457,8	0,12		42
8	08:40:06	0,00886	0,00835	0,00051	1,20	1,21	1,21	457,8	0,28		42
9	08:41:06	0,00885	0,00844	0,00040	1,20	1,21	1,21	457,8	0,22		54
10	08:42:07	0,00879	0,00836	0,00043	1,20	1,21	1,21	457,8	0,24		42
11	08:43:07	0,00877	0,00833	0,00043	1,21	1,21	1,21	457,8	0,24		42
12	08:44:08	0,00873	0,00834	0,00038	1,21	1,21	1,21	457,8	0,21		54
13	08:45:08	0,00868	0,00824	0,00044	1,21	1,21	1,21	457,8	0,25		42
14	08:46:09	0,00866	0,00825	0,00041	1,21	1,21	1,21	457,8	0,23		42
15	08:47:09	0,00885	0,00821	0,00064	1,21	1,21	1,21	457,8	0,36		42
16	08:48:10	0,00881	0,00816	0,00065	1,21	1,21	1,21	457,8	0,36		54
17	08:49:10	0,00887	0,00821	0,00065	1,21	1,21	1,21	457,8	0,36		42
18	08:50:11	0,00890	0,00825	0,00065	1,21	1,22	1,21	457,8	0,36		42
19	08:51:11	0,00900	0,00828	0,00072	1,21	1,22	1,21	457,8	0,40		54
20	08:52:12	0,00887	0,00828	0,00059	1,21	1,22	1,21	457,8	0,33		42
21	08:53:12	0,00887	0,00833	0,00054	1,21	1,22	1,21	457,8	0,35		42
22	08:54:13	0,00903	0,00837	0,00066	1,21	1,22	1,21	457,8	0,37		42
23	08:55:13	0,00901	0,00835	0,00066	1,21	1,22	1,21	457,8	0,37		54
24	08:56:13	0,00898	0,00826	0,00073	1,21	1,22	1,21	457,8	0,40		42
25	08:57:13	0,00889	0,00836	0,00053	1,21	1,22	1,21	457,8	0,29		42
26	08:58:13	0,00892	0,00830	0,00062	1,21	1,22	1,21	457,8	0,35		54
27	08:59:13	0,00874	0,00824	0,00050	1,21	1,22	1,21	457,8	0,28		42
28	09:00:13	0,00895	0,00820	0,00075	1,21	1,22	1,21	457,8	0,42		42

Figura C.3: Hoja de cálculo para los cálculos finales
Fuente:Elaboración propia

1	A	B	C	D	E	F	G	H	I
2	hora	h entrada	h salida	q a	p entrada	p salida	p media	Q vent	Qo
3		kJ/kg	kJ/kg	kJ/kg	m3/kg	m3/kg	m3/kg	kg/min	kW
3	8:37:38	44,19	43,74	0,44	1,20	1,20	1,20	9,16	4,06
4	8:38:38	43,98	42,92	1,06	1,20	1,20	1,20	9,18	9,72
5	8:39:38	43,65	41,75	1,90	1,20	1,20	1,20	9,19	17,48
6	8:40:38	43,18	41,25	1,93	1,20	1,21	1,21	9,20	17,74
7	8:41:38	43,14	40,63	2,51	1,20	1,21	1,21	9,20	23,07
8	8:42:38	43,21	39,68	3,54	1,20	1,21	1,21	9,21	32,58
9	8:43:38	43,18	39,70	3,47	1,20	1,21	1,21	9,21	32,01
10	8:44:38	42,94	39,29	3,64	1,20	1,21	1,21	9,22	33,57
11	8:45:38	42,77	39,02	3,75	1,21	1,21	1,21	9,22	34,63
12	8:46:38	42,57	38,94	3,63	1,21	1,21	1,21	9,22	33,46
13	8:47:38	42,46	38,47	3,98	1,21	1,21	1,21	9,23	36,76
14	8:48:38	42,29	38,39	3,90	1,21	1,21	1,21	9,23	35,99
15	8:49:38	42,78	38,19	4,59	1,21	1,21	1,21	9,23	42,40
16	8:50:38	42,67	37,95	4,71	1,21	1,21	1,21	9,23	43,51
17	8:51:38	42,72	38,00	4,72	1,21	1,21	1,21	9,24	43,62
18	8:52:38	42,80	37,98	4,82	1,21	1,22	1,21	9,24	44,52
19	8:53:38	43,06	37,96	5,10	1,21	1,22	1,21	9,24	47,17
20	8:54:38	42,73	37,87	4,86	1,21	1,22	1,21	9,24	44,89
21	8:55:38	42,99	37,99	4,99	1,21	1,22	1,21	9,24	46,14
22	8:56:38	43,23	38,08	5,15	1,21	1,22	1,21	9,24	47,56
23	8:57:38	43,29	37,94	5,35	1,21	1,22	1,21	9,24	49,41
24	8:58:38	43,11	37,70	5,42	1,21	1,22	1,21	9,24	50,07
25	8:59:38	42,89	37,96	4,92	1,21	1,22	1,21	9,24	45,49
26	9:00:38	43,06	37,70	5,36	1,21	1,22	1,21	9,24	49,56
27	9:01:38	42,60	37,54	5,06	1,21	1,22	1,21	9,25	46,75
28	9:02:38	43,13	37,34	5,79	1,21	1,22	1,21	9,25	53,57

Figura C.4: Hoja de cálculo para la producción frigorífica
Fuente:Elaboración propia

D Tablas de datos

A continuación se mostrará la tabla obtenida por el datalogger tras 24 horas de lectura de datos a la entrada del climatizador:

<i>Hora</i>	<i>T</i>	<i>HR</i>	<i>Presión</i>	<i>T_r</i>	<i>P^{sat}_{vap}</i>	<i>P_{vap}</i>	<i>W</i>	<i>W^{sat}_{vap}</i>	<i>ν</i>	<i>ρ</i>	<i>h</i>
	<i>°C</i>	<i>%</i>	<i>hPa</i>	<i>°C</i>	<i>Pa</i>	<i>Pa</i>	<i>kg</i> <i>agua</i> <i>aire</i>	<i>kg</i> <i>agua</i> <i>aire</i>	<i>m³</i> <i>kg</i>	<i>kg</i> <i>m³</i>	<i>kJ</i> <i>kg</i>
8:33:37	21.9	59.9	1021.2	13.8	2628.6	1574.6	0.00974	0.01643	0.84	1.20	46.8
8:34:38	21.6	58.1	1021.1	13.0	2580.9	1499.5	0.00927	0.01613	0.84	1.20	45.3
8:35:38	21.3	58.4	1021.1	12.8	2533.9	1479.8	0.00915	0.01583	0.84	1.20	44.7
8:36:38	21.0	58.9	1021.1	12.7	2487.7	1465.2	0.00906	0.01553	0.84	1.20	44.1
8:37:38	20.9	59.7	1021.0	12.8	2472.4	1476.0	0.00912	0.01544	0.84	1.20	44.2
8:38:38	20.8	59.8	1021.1	12.7	2457.2	1469.4	0.00908	0.01534	0.84	1.20	44.0
8:39:38	20.7	59.6	1021.2	12.6	2442.1	1455.5	0.00899	0.01524	0.84	1.20	43.7
8:40:38	20.6	59.0	1021.2	12.3	2427.1	1432.0	0.00885	0.01514	0.84	1.20	43.2
8:41:38	20.6	58.9	1021.1	12.3	2427.1	1429.6	0.00883	0.01514	0.84	1.20	43.1
8:42:38	20.6	59.1	1021.3	12.3	2427.1	1434.4	0.00886	0.01514	0.84	1.20	43.2
8:43:38	20.6	59.0	1021.1	12.3	2427.1	1432.0	0.00885	0.01514	0.84	1.20	43.2
8:44:38	20.5	59.0	1021.1	12.2	2412.2	1423.2	0.00879	0.01505	0.84	1.20	42.9
8:45:38	20.4	59.2	1021.1	12.2	2397.4	1419.2	0.00877	0.01495	0.84	1.21	42.8
8:46:38	20.3	59.3	1021.0	12.1	2382.6	1412.9	0.00873	0.01486	0.84	1.21	42.6
8:47:38	20.3	59.0	1021.0	12.0	2382.6	1405.7	0.00868	0.01486	0.84	1.21	42.5
8:48:38	20.2	59.2	1021.0	12.0	2367.9	1401.8	0.00866	0.01477	0.84	1.21	42.3
8:49:38	20.2	60.5	1021.1	12.3	2367.9	1432.6	0.00885	0.01477	0.84	1.21	42.8
8:50:38	20.2	60.2	1021.1	12.2	2367.9	1425.5	0.00881	0.01477	0.84	1.21	42.7
8:51:38	20.1	61.0	1021.1	12.3	2353.3	1435.5	0.00887	0.01467	0.84	1.21	42.7
8:52:38	20.1	61.2	1021.1	12.4	2353.3	1440.2	0.00890	0.01467	0.84	1.21	42.8
8:53:38	20.1	61.9	1021.1	12.6	2353.3	1456.7	0.00900	0.01467	0.84	1.21	43.1
8:54:38	20.1	61.0	1021.0	12.3	2353.3	1435.5	0.00887	0.01467	0.84	1.21	42.7
8:55:38	20.1	61.7	1021.0	12.5	2353.3	1452.0	0.00897	0.01467	0.84	1.21	43.0
8:56:38	20.2	61.7	1021.1	12.6	2367.9	1461.0	0.00903	0.01477	0.84	1.21	43.2
8:57:38	20.3	61.2	1021.2	12.6	2382.6	1458.2	0.00901	0.01486	0.84	1.21	43.3
8:58:38	20.2	61.4	1021.3	12.5	2367.9	1453.9	0.00898	0.01476	0.84	1.21	43.1
8:59:38	20.2	60.8	1021.4	12.4	2367.9	1439.7	0.00889	0.01476	0.84	1.21	42.9
9:00:38	20.3	60.6	1021.2	12.4	2382.6	1443.9	0.00892	0.01486	0.84	1.21	43.1
9:01:38	20.3	59.4	1021.3	12.1	2382.6	1415.3	0.00874	0.01486	0.84	1.21	42.6
9:02:38	20.3	60.8	1021.2	12.5	2382.6	1448.6	0.00895	0.01486	0.84	1.21	43.1
9:03:38	20.2	61.5	1021.3	12.6	2367.9	1456.3	0.00900	0.01476	0.84	1.21	43.2
9:04:38	20.1	60.5	1021.3	12.2	2353.3	1423.8	0.00879	0.01467	0.84	1.21	42.5
9:05:38	20.0	60.2	1021.4	12.1	2338.8	1408.0	0.00869	0.01458	0.84	1.21	42.2
9:06:38	20.1	61.0	1021.0	12.3	2353.3	1435.5	0.00887	0.01467	0.84	1.21	42.7
9:07:38	20.2	61.2	1021.2	12.5	2367.9	1449.2	0.00895	0.01476	0.84	1.21	43.0
9:08:38	20.2	60.4	1021.1	12.3	2367.9	1430.2	0.00884	0.01477	0.84	1.21	42.7
9:09:38	20.3	60.5	1021.0	12.4	2382.6	1441.5	0.00891	0.01486	0.84	1.21	43.0
9:10:38	20.3	60.3	1021.1	12.4	2382.6	1436.7	0.00888	0.01486	0.84	1.21	42.9
9:11:38	20.3	60.0	1021.1	12.3	2382.6	1429.6	0.00883	0.01486	0.84	1.21	42.8
9:12:38	20.3	59.6	1021.2	12.2	2382.6	1420.0	0.00877	0.01486	0.84	1.21	42.7
9:13:38	20.3	59.6	1021.2	12.2	2382.6	1420.0	0.00877	0.01486	0.84	1.21	42.7
9:14:38	20.3	59.3	1021.2	12.1	2382.6	1412.9	0.00873	0.01486	0.84	1.21	42.6
9:15:38	20.3	59.3	1021.2	12.1	2382.6	1412.9	0.00873	0.01486	0.84	1.21	42.6
9:16:38	20.4	60.1	1021.2	12.4	2397.4	1440.8	0.00890	0.01495	0.84	1.21	43.1
9:17:38	20.4	60.4	1021.3	12.5	2397.4	1448.0	0.00895	0.01495	0.84	1.21	43.2
9:18:38	20.4	60.8	1021.3	12.6	2397.4	1457.6	0.00901	0.01495	0.84	1.21	43.4
9:19:38	20.5	61.2	1021.3	12.8	2412.2	1476.3	0.00912	0.01505	0.84	1.20	43.8
9:20:38	20.6	60.6	1021.2	12.7	2427.1	1470.8	0.00909	0.01514	0.84	1.20	43.8
9:21:38	20.6	60.8	1021.3	12.8	2427.1	1475.7	0.00912	0.01514	0.84	1.20	43.9
9:22:38	20.5	61.1	1021.4	12.8	2412.2	1473.9	0.00911	0.01504	0.84	1.20	43.7
9:23:38	20.5	61.4	1021.4	12.8	2412.2	1481.1	0.00915	0.01504	0.84	1.20	43.9
9:24:38	20.4	61.6	1021.2	12.8	2397.4	1476.8	0.00913	0.01495	0.84	1.21	43.7
9:25:38	20.3	61.3	1021.4	12.6	2382.6	1460.5	0.00902	0.01486	0.84	1.21	43.3
9:26:38	20.3	61.5	1021.4	12.7	2382.6	1465.3	0.00905	0.01486	0.84	1.21	43.4
9:27:38	20.2	61.5	1021.4	12.6	2367.9	1456.3	0.00900	0.01476	0.84	1.21	43.1
9:28:38	20.2	61.6	1021.4	12.6	2367.9	1458.6	0.00901	0.01476	0.84	1.21	43.2
9:29:38	20.2	61.4	1021.4	12.5	2367.9	1453.9	0.00898	0.01476	0.84	1.21	43.1
9:30:38	20.0	61.6	1021.4	12.4	2338.8	1440.7	0.00890	0.01458	0.84	1.21	42.7
9:31:38	20.0	61.9	1021.4	12.5	2338.8	1447.7	0.00894	0.01458	0.84	1.21	42.8
9:32:38	19.9	61.4	1021.4	12.3	2324.3	1427.1	0.00881	0.01448	0.84	1.21	42.4
9:33:38	19.9	61.3	1021.6	12.2	2324.3	1424.8	0.00880	0.01448	0.84	1.21	42.3
9:34:38	19.9	61.4	1021.5	12.3	2324.3	1427.1	0.00881	0.01448	0.84	1.21	42.4
9:35:38	20.0	61.3	1021.4	12.3	2338.8	1433.7	0.00885	0.01458	0.84	1.21	42.6
9:36:38	20.0	60.9	1021.5	12.2	2338.8	1424.3	0.00880	0.01457	0.84	1.21	42.4
9:37:38	20.0	60.7	1021.6	12.2	2338.8	1419.6	0.00877	0.01457	0.84	1.21	42.4
9:38:38	19.9	61.1	1021.6	12.2	2324.3	1420.2	0.00877	0.01448	0.84	1.21	42.3
9:39:38	19.8	61.9	1021.5	12.3	2310.0	1429.9	0.00883	0.01439	0.84	1.21	42.3
9:40:38	19.8	61.9	1021.5	12.3	2310.0	1429.9	0.00883	0.01439	0.84	1.21	42.3
9:41:38	19.7	63.0	1021.6	12.5	2295.7	1446.3	0.00893	0.01430	0.83	1.21	42.5
9:42:38	19.8	63.3	1021.6	12.6	2310.0	1462.2	0.00903	0.01439	0.84	1.21	42.8
9:43:38	19.9	61.5	1021.7	12.3	2324.3	1429.5	0.00883	0.01448	0.84	1.21	42.4
9:44:38	19.9	61.3	1021.7	12.2	2324.3	1424.8	0.00880	0.01448	0.84	1.21	42.3
9:45:38	19.9	61.4	1021.7	12.3	2324.3	1427.1	0.00881	0.01448	0.84	1.21	42.4
9:46:38	19.9	61.2	1021.7	12.2	2324.3	1422.5	0.00878	0.01448	0.84	1.21	42.3
9:47:38	19.9	61.6	1021.7	12.3	2324.3	1431.8	0.00884	0.01448	0.84	1.21	42.4
9:48:38	19.9	61.6	1021.9	12.3	2324.3	1431.8	0.00884	0.01448	0.84	1.21	42.4
9:49:38	19.8	61.4	1021.8	12.2	2310.0	1418.3	0.00876	0.01439	0.83	1.21	42.1
9:50:38	19.8	61.8	1021.8	12.3	2310.0	1427.6	0.00881	0.01439	0.83	1.21	42.3
9:51:38	19.8	62.6	1021.8	12.5	2310.0	1446.0	0.00893	0.01439	0.83	1.21	42.6
9:52:38	19.7	62.9	1021.8	12.4	2295.7	1444.0	0.00892	0.01430	0.83	1.21	42.4
9:53:38	19.7	61.4	1021.7	12.1	2295.7	1409.5	0.00870	0.01430	0.83	1.21	41.9
9:54:38	19.7	61.4	1021.6	12.1	2295.7	1409.5	0.00870	0.01430	0.83	1.21	41.9

Continúa en la siguiente página...

<i>Hora</i>	<i>T</i>	<i>HR</i>	<i>Presión</i>	<i>T_r</i>	<i>P^{sat}_{vap}</i>	<i>P_{vap}</i>	<i>W</i>	<i>W^{sat}_{vap}</i>	<i>ν</i>	<i>ρ</i>	<i>h</i>
	<i>°C</i>	%	<i>hPa</i>	<i>°C</i>	<i>Pa</i>	<i>Pa</i>	<i>kg</i> <i>agua</i> <i>aire</i>	<i>kg</i> <i>agua</i> <i>aire</i>	$\frac{m^3}{kg}$	$\frac{kg}{m^3}$	$\frac{kJ}{kg}$
9:55:38	19.9	61.4	1021.8	12.3	2324.3	1427.1	0.00881	0.01448	0.84	1.21	42.4
9:56:38	19.9	61.0	1021.8	12.2	2324.3	1417.8	0.00875	0.01448	0.83	1.21	42.2
9:57:38	19.8	61.2	1021.9	12.1	2310.0	1413.7	0.00873	0.01438	0.83	1.21	42.1
9:58:38	19.8	61.1	1021.9	12.1	2310.0	1411.4	0.00871	0.01438	0.83	1.21	42.0
9:59:38	19.7	62.0	1022.0	12.2	2295.7	1423.3	0.00878	0.01429	0.83	1.21	42.1
10:00:38	19.7	62.2	1021.8	12.3	2295.7	1427.9	0.00882	0.01430	0.83	1.21	42.2
10:01:38	19.7	61.3	1021.9	12.0	2295.7	1407.3	0.00868	0.01429	0.83	1.21	41.8
10:02:38	19.8	60.3	1021.9	11.9	2310.0	1392.9	0.00860	0.01438	0.83	1.21	41.7
10:03:38	19.9	59.3	1021.9	11.7	2324.3	1378.3	0.00850	0.01448	0.83	1.21	41.6
10:04:38	20.1	60.4	1022.1	12.2	2353.3	1421.4	0.00877	0.01466	0.84	1.21	42.5
10:05:38	20.1	60.4	1021.8	12.2	2353.3	1421.4	0.00877	0.01466	0.84	1.21	42.5
10:06:38	20.0	60.9	1021.8	12.2	2338.8	1424.3	0.00879	0.01457	0.84	1.21	42.4
10:07:38	20.0	60.1	1021.9	12.0	2338.8	1405.6	0.00867	0.01457	0.84	1.21	42.1
10:08:38	20.0	60.0	1021.9	12.0	2338.8	1403.3	0.00866	0.01457	0.84	1.21	42.1
10:09:38	20.0	59.5	1021.8	11.9	2338.8	1391.6	0.00859	0.01457	0.84	1.21	41.9
10:10:38	20.0	59.4	1021.8	11.9	2338.8	1389.2	0.00857	0.01457	0.84	1.21	41.9
10:11:38	20.0	58.9	1021.9	11.7	2338.8	1377.5	0.00850	0.01457	0.83	1.21	41.7
10:12:38	20.0	58.6	1021.8	11.6	2338.8	1370.5	0.00846	0.01457	0.83	1.21	41.6
10:13:38	20.0	58.6	1022.0	11.6	2338.8	1370.5	0.00845	0.01457	0.83	1.21	41.6
10:14:38	20.0	58.2	1021.9	11.5	2338.8	1361.2	0.00840	0.01457	0.83	1.21	41.4
10:15:38	20.2	58.2	1021.9	11.7	2367.9	1378.1	0.00850	0.01475	0.84	1.21	41.9
10:16:38	20.3	57.9	1021.8	11.7	2382.6	1379.5	0.00851	0.01485	0.84	1.21	42.0
10:17:38	20.3	57.5	1021.9	11.6	2382.6	1370.0	0.00845	0.01485	0.84	1.21	41.9
10:18:38	20.2	56.9	1021.8	11.4	2367.9	1347.3	0.00831	0.01476	0.84	1.21	41.4
10:19:38	20.2	56.4	1021.8	11.3	2367.9	1335.5	0.00824	0.01476	0.84	1.21	41.2
10:20:38	20.2	56.5	1021.9	11.3	2367.9	1337.9	0.00825	0.01475	0.84	1.21	41.3
10:21:38	20.2	56.5	1021.8	11.3	2367.9	1337.9	0.00825	0.01476	0.84	1.21	41.3
10:22:38	20.2	57.0	1022.0	11.4	2367.9	1349.7	0.00832	0.01475	0.84	1.21	41.4
10:23:38	20.3	57.3	1021.8	11.6	2382.6	1365.2	0.00842	0.01485	0.84	1.21	41.8
10:24:38	20.3	57.0	1021.8	11.5	2382.6	1358.1	0.00838	0.01485	0.84	1.21	41.7
10:25:38	20.3	57.1	1022.0	11.5	2382.6	1360.5	0.00839	0.01485	0.84	1.21	41.7
10:26:38	20.3	56.9	1021.9	11.5	2382.6	1355.7	0.00836	0.01485	0.84	1.21	41.6
10:27:38	20.3	56.1	1021.8	11.3	2382.6	1336.6	0.00824	0.01485	0.84	1.21	41.3
10:28:38	20.2	55.1	1021.9	10.9	2367.9	1304.7	0.00804	0.01475	0.83	1.21	40.7
10:29:38	20.2	55.3	1021.9	11.0	2367.9	1309.5	0.00807	0.01475	0.83	1.21	40.8
10:30:38	20.2	55.9	1021.8	11.1	2367.9	1323.7	0.00816	0.01476	0.84	1.21	41.0
10:31:38	20.2	56.4	1022.0	11.3	2367.9	1335.5	0.00824	0.01475	0.83	1.21	41.2
10:32:38	20.2	56.3	1022.0	11.2	2367.9	1333.1	0.00822	0.01475	0.83	1.21	41.2
10:33:38	20.2	55.5	1021.9	11.0	2367.9	1314.2	0.00810	0.01475	0.83	1.21	40.9
10:34:38	20.3	56.0	1021.9	11.2	2382.6	1334.3	0.00823	0.01485	0.84	1.21	41.3
10:35:38	20.2	56.7	1021.9	11.3	2367.9	1342.6	0.00828	0.01475	0.84	1.21	41.3
10:36:38	20.3	55.8	1021.9	11.2	2382.6	1329.5	0.00820	0.01485	0.84	1.21	41.2
10:37:38	20.3	55.2	1021.9	11.0	2382.6	1315.2	0.00811	0.01485	0.84	1.21	41.0
10:38:38	20.3	54.9	1022.0	10.9	2382.6	1308.1	0.00806	0.01485	0.84	1.21	40.9
10:39:38	20.3	54.8	1021.9	10.9	2382.6	1305.7	0.00805	0.01485	0.84	1.21	40.8
10:40:38	20.3	55.0	1021.9	11.0	2382.6	1310.4	0.00808	0.01485	0.84	1.21	40.9
10:41:38	20.3	55.0	1021.8	11.0	2382.6	1310.4	0.00808	0.01485	0.84	1.21	40.9
10:42:38	20.3	54.6	1021.7	10.9	2382.6	1300.9	0.00802	0.01485	0.84	1.21	40.8
10:43:38	20.3	54.1	1021.9	10.7	2382.6	1289.0	0.00795	0.01485	0.83	1.21	40.6
10:44:38	20.3	54.5	1021.9	10.8	2382.6	1298.5	0.00801	0.01485	0.84	1.21	40.7
10:45:38	20.2	54.6	1021.8	10.8	2367.9	1292.9	0.00797	0.01476	0.83	1.21	40.5
10:46:38	20.2	54.9	1021.8	10.8	2367.9	1300.0	0.00802	0.01476	0.83	1.21	40.7
10:47:38	20.2	54.8	1021.9	10.8	2367.9	1297.6	0.00800	0.01475	0.83	1.21	40.6
10:48:38	20.2	55.2	1021.8	10.9	2367.9	1307.1	0.00806	0.01476	0.83	1.21	40.8
10:49:38	20.2	54.7	1021.8	10.8	2367.9	1295.3	0.00799	0.01476	0.83	1.21	40.6
10:50:38	20.2	54.2	1021.7	10.7	2367.9	1283.4	0.00791	0.01476	0.83	1.21	40.4
10:51:38	20.3	54.3	1021.8	10.8	2382.6	1293.8	0.00798	0.01485	0.84	1.21	40.7
10:52:38	20.2	54.1	1021.9	10.6	2367.9	1281.0	0.00790	0.01475	0.83	1.21	40.4
10:53:38	20.2	54.0	1021.8	10.6	2367.9	1278.7	0.00788	0.01476	0.83	1.21	40.3
10:54:38	20.2	54.2	1021.7	10.7	2367.9	1283.4	0.00791	0.01476	0.83	1.21	40.4
10:55:38	20.2	54.6	1021.9	10.8	2367.9	1292.9	0.00797	0.01475	0.83	1.21	40.5
10:56:38	20.2	55.0	1021.8	10.9	2367.9	1302.4	0.00803	0.01476	0.83	1.21	40.7
10:57:38	20.2	54.3	1021.8	10.7	2367.9	1285.8	0.00793	0.01476	0.83	1.21	40.4
10:58:38	20.2	54.1	1021.8	10.6	2367.9	1281.0	0.00790	0.01476	0.83	1.21	40.4
10:59:38	20.2	54.3	1021.7	10.7	2367.9	1285.8	0.00793	0.01476	0.83	1.21	40.4
11:00:38	20.2	53.9	1021.7	10.6	2367.9	1276.3	0.00787	0.01476	0.83	1.21	40.3
11:01:38	20.2	54.0	1021.8	10.6	2367.9	1278.7	0.00788	0.01476	0.83	1.21	40.3
11:02:38	20.2	54.3	1021.9	10.7	2367.9	1285.8	0.00793	0.01475	0.83	1.21	40.4
11:03:38	20.1	55.1	1021.8	10.8	2353.3	1296.7	0.00799	0.01466	0.83	1.21	40.5
11:04:38	20.2	54.0	1021.8	10.6	2367.9	1278.7	0.00788	0.01476	0.83	1.21	40.3
11:05:38	20.1	54.6	1021.7	10.7	2353.3	1284.9	0.00792	0.01466	0.83	1.21	40.3
11:06:38	20.1	54.1	1021.7	10.5	2353.3	1273.1	0.00785	0.01466	0.83	1.21	40.1
11:07:38	20.1	54.2	1021.8	10.6	2353.3	1275.5	0.00786	0.01466	0.83	1.21	40.2
11:08:38	20.1	54.1	1021.7	10.5	2353.3	1273.1	0.00785	0.01466	0.83	1.21	40.1
11:09:38	20.1	54.3	1021.7	10.6	2353.3	1277.9	0.00788	0.01466	0.83	1.21	40.2
11:10:38	20.2	53.9	1021.5	10.6	2367.9	1276.3	0.00787	0.01476	0.83	1.21	40.3
11:11:38	20.2	54.3	1021.6	10.7	2367.9	1285.8	0.00793	0.01476	0.83	1.21	40.4
11:12:38	20.1	54.9	1021.6	10.8	2353.3	1292.0	0.00797	0.01467	0.83	1.21	40.4
11:13:38	20.1	54.1	1021.6	10.5	2353.3	1273.1	0.00785	0.01467	0.83	1.21	40.1
11:14:38	20.1	54.3	1021.6	10.6	2353.3	1277.9	0.00788	0.01467	0.83	1.21	40.2
11:15:38	20.0	58.3	1021.6	11.6	2338.8	1363.5	0.00841	0.01457	0.83	1.21	41.5
11:16:38	19.9	60.2	1021.7	12.0	2324.3	1399.3	0.00864	0.01448	0.83	1.21	41.9
11:17:38	19.8	61.3	1021.7	12.1	2310.0	1416.0	0.00874	0.01439	0.83	1.21	42.1
11:18:38	19.7	61.8	1021.5	12.2	2295.7	1418.7	0.00876	0.01430	0.83	1.21	42.0
11:19:38	19.7	63.1	1021.6	12.5	2295.7	1448.6	0.00895	0.01430	0.83	1.21	42.5
11:20:38	19.6	63.2	1021.5	12.4	2281.5	1441.9	0.00891	0.01421	0.83	1.21	42.3
11:21:38	19.5	63.9	1021.4	12.5	2267.3	1448.8	0.00895	0.01412	0.83	1.21	42.3
11:22:38	19.5	64.7	1021.5	12.7	2267.3	1467.0	0.00906	0.01412	0.83	1.21	42.6
11:23:38	19.4	65.5	1021.6	12.8	2253.3	1475.9	0.00912	0.01403	0.83	1.21	42.6
11:24:38	19.4	65.9	1021.5	12.9	2253.3	1484.9	0.00917	0.01403	0.83	1.21	42.8
11:25:38	19.4	66.0	1021.5	12.9	2253.3	1487.2	0.00919	0.01403	0.83	1.21	42.8
11:26:38	19.3	66.3	1021.3	12.9	2239.3	1484.6	0.00917	0.01394	0.83	1.21	42.7
11:27:38	19.3	66.5	1021.4	12.9	223						

Hora	T	HR	Presión	Tr	P ^{sat} _{vap}	P _{vap}	W	W ^{sat} _{vap}	ν	ρ	h
	°C	%	hPa	°C	Pa	Pa	kg agua aire	kg agua aire	m ³ kg	kg m ³	kJ kg
11:48:38	19.1	68.1	1021.3	13.1	2211.5	1506.1	0.00931	0.01377	0.83	1.21	42.8
11:49:38	19.1	68.3	1021.0	13.1	2211.5	1510.5	0.00934	0.01377	0.83	1.21	42.9
11:50:38	19.1	68.5	1021.2	13.2	2211.5	1514.9	0.00937	0.01377	0.83	1.21	43.0
11:51:38	19.2	68.2	1021.2	13.2	2225.4	1517.7	0.00938	0.01386	0.83	1.21	43.1
11:52:38	19.1	68.2	1021.3	13.1	2211.5	1508.3	0.00932	0.01377	0.83	1.21	42.9
11:53:38	19.1	68.4	1021.1	13.1	2211.5	1512.7	0.00935	0.01377	0.83	1.21	42.9
11:54:38	19.1	68.5	1021.1	13.2	2211.5	1514.9	0.00937	0.01377	0.83	1.21	43.0
11:55:38	19.1	68.1	1020.9	13.1	2211.5	1506.1	0.00931	0.01377	0.83	1.21	42.8
11:56:38	19.1	68.1	1021.1	13.1	2211.5	1506.1	0.00931	0.01377	0.83	1.21	42.8
11:57:38	19.2	68.3	1020.9	13.2	2225.4	1519.9	0.00940	0.01386	0.83	1.21	43.2
11:58:38	19.2	68.2	1020.9	13.2	2225.4	1517.7	0.00939	0.01386	0.83	1.21	43.1
11:59:38	19.2	68.4	1021.2	13.2	2225.4	1522.2	0.00941	0.01386	0.83	1.21	43.2
12:00:38	19.2	68.4	1021.1	13.2	2225.4	1522.2	0.00941	0.01386	0.83	1.21	43.2
12:01:38	19.2	68.4	1021.1	13.2	2225.4	1522.2	0.00941	0.01386	0.83	1.21	43.2
12:02:38	19.2	68.1	1021.1	13.2	2225.4	1515.5	0.00937	0.01386	0.83	1.21	43.1
12:03:38	19.2	68.5	1021.1	13.3	2225.4	1524.4	0.00943	0.01386	0.83	1.21	43.2
12:04:38	19.2	68.1	1021.1	13.2	2225.4	1515.5	0.00937	0.01386	0.83	1.21	43.1
12:05:38	19.2	67.8	1021.1	13.1	2225.4	1508.8	0.00933	0.01386	0.83	1.21	43.0
12:06:38	19.2	67.7	1021.0	13.1	2225.4	1506.6	0.00932	0.01386	0.83	1.21	42.9
12:07:38	19.2	68.0	1021.0	13.2	2225.4	1513.3	0.00936	0.01386	0.83	1.21	43.0
12:08:38	19.2	68.0	1021.1	13.2	2225.4	1513.3	0.00936	0.01386	0.83	1.21	43.0
12:09:38	19.2	68.1	1021.1	13.2	2225.4	1515.5	0.00937	0.01386	0.83	1.21	43.1
12:10:38	19.2	68.1	1020.9	13.2	2225.4	1515.5	0.00937	0.01386	0.83	1.21	43.1
12:11:38	19.2	68.4	1021.0	13.2	2225.4	1522.2	0.00941	0.01386	0.83	1.21	43.2
12:12:38	19.2	68.1	1020.9	13.2	2225.4	1515.5	0.00937	0.01386	0.83	1.21	43.1
12:13:38	19.2	68.0	1020.9	13.2	2225.4	1513.3	0.00936	0.01386	0.83	1.21	43.0
12:14:38	19.1	68.2	1020.9	13.1	2211.5	1508.3	0.00933	0.01377	0.83	1.21	42.9
12:15:38	19.1	68.3	1020.9	13.1	2211.5	1510.5	0.00934	0.01377	0.83	1.21	42.9
12:16:38	19.2	68.1	1020.9	13.2	2225.4	1515.5	0.00937	0.01386	0.83	1.21	43.1
12:17:38	19.2	67.7	1020.8	13.1	2225.4	1506.6	0.00932	0.01386	0.83	1.21	42.9
12:18:38	19.2	67.9	1020.8	13.1	2225.4	1511.0	0.00935	0.01386	0.83	1.21	43.0
12:19:38	19.2	67.9	1020.8	13.1	2225.4	1511.0	0.00935	0.01386	0.83	1.21	43.0
12:20:38	19.2	68.2	1020.8	13.2	2225.4	1517.7	0.00939	0.01386	0.83	1.21	43.1
12:21:38	19.2	67.9	1020.8	13.1	2225.4	1511.0	0.00935	0.01386	0.83	1.21	43.0
12:22:38	19.2	68.0	1020.8	13.2	2225.4	1513.3	0.00936	0.01386	0.83	1.21	43.0
12:23:38	19.2	68.9	1020.8	13.4	2225.4	1533.3	0.00948	0.01386	0.83	1.21	43.4
12:24:38	19.2	68.5	1020.8	13.3	2225.4	1524.4	0.00943	0.01386	0.83	1.21	43.2
12:25:38	19.1	68.6	1020.7	13.2	2211.5	1517.1	0.00938	0.01377	0.83	1.21	43.0
12:26:38	19.1	68.4	1020.7	13.1	2211.5	1512.7	0.00936	0.01377	0.83	1.21	42.9
12:27:38	19.2	68.7	1020.8	13.3	2225.4	1528.8	0.00946	0.01386	0.83	1.21	43.3
12:28:38	19.2	68.3	1020.8	13.2	2225.4	1519.9	0.00940	0.01386	0.83	1.21	43.2
12:29:38	19.2	68.1	1020.6	13.2	2225.4	1515.5	0.00937	0.01386	0.83	1.21	43.1
12:30:38	19.2	68.3	1020.7	13.2	2225.4	1519.9	0.00940	0.01386	0.83	1.21	43.2
12:31:38	19.2	68.3	1020.7	13.2	2225.4	1519.9	0.00940	0.01386	0.83	1.21	43.2
12:32:38	19.2	68.3	1020.6	13.2	2225.4	1519.9	0.00940	0.01386	0.83	1.21	43.2
12:33:38	19.2	68.4	1020.6	13.2	2225.4	1522.2	0.00942	0.01386	0.83	1.21	43.2
12:34:38	19.2	68.5	1020.5	13.3	2225.4	1524.4	0.00943	0.01387	0.83	1.21	43.2
12:35:38	19.2	68.1	1020.4	13.2	2225.4	1515.5	0.00938	0.01387	0.83	1.21	43.1
12:36:38	19.2	68.0	1020.7	13.2	2225.4	1513.3	0.00936	0.01386	0.83	1.21	43.0
12:37:38	19.2	68.3	1020.6	13.2	2225.4	1519.9	0.00940	0.01386	0.83	1.21	43.2
12:38:38	19.2	68.3	1020.7	13.2	2225.4	1519.9	0.00940	0.01386	0.83	1.21	43.2
12:39:38	19.2	68.3	1020.6	13.2	2225.4	1519.9	0.00940	0.01386	0.83	1.21	43.2
12:40:38	19.2	68.4	1020.6	13.2	2225.4	1522.2	0.00942	0.01386	0.83	1.21	43.2
12:41:38	19.2	68.5	1020.6	13.3	2225.4	1524.4	0.00943	0.01386	0.83	1.21	43.2
12:42:38	19.2	68.6	1020.6	13.3	2225.4	1526.6	0.00944	0.01386	0.83	1.21	43.3
12:43:38	19.1	68.8	1020.6	13.2	2211.5	1521.5	0.00941	0.01378	0.83	1.21	43.1
12:44:38	19.1	68.8	1020.4	13.2	2211.5	1521.5	0.00941	0.01378	0.83	1.21	43.1
12:45:38	19.1	68.9	1020.5	13.3	2211.5	1523.8	0.00943	0.01378	0.83	1.21	43.1
12:46:38	19.2	68.9	1020.5	13.4	2225.4	1533.3	0.00949	0.01387	0.84	1.21	43.4
12:47:38	19.1	68.9	1020.5	13.3	2211.5	1523.8	0.00943	0.01378	0.83	1.21	43.1
12:48:38	19.2	68.6	1020.6	13.3	2225.4	1526.6	0.00944	0.01386	0.83	1.21	43.3
12:49:38	19.2	68.7	1020.6	13.3	2225.4	1528.8	0.00946	0.01386	0.83	1.21	43.3
12:50:38	19.2	69.1	1020.4	13.4	2225.4	1537.7	0.00952	0.01387	0.84	1.21	43.4
12:51:38	19.2	69.1	1020.6	13.4	2225.4	1537.7	0.00951	0.01386	0.83	1.21	43.4
12:52:38	19.1	68.9	1020.6	13.3	2211.5	1523.8	0.00943	0.01378	0.83	1.21	43.1
12:53:38	19.1	69.1	1020.5	13.3	2211.5	1528.2	0.00946	0.01378	0.83	1.21	43.2
12:54:38	19.1	69.2	1020.5	13.3	2211.5	1530.4	0.00947	0.01378	0.83	1.21	43.2
12:55:38	19.1	69.0	1020.6	13.3	2211.5	1526.0	0.00944	0.01378	0.83	1.21	43.2
12:56:38	19.1	69.1	1020.6	13.3	2211.5	1528.2	0.00945	0.01378	0.83	1.21	43.2
12:57:38	19.1	69.1	1020.6	13.3	2211.5	1528.2	0.00945	0.01378	0.83	1.21	43.2
12:58:38	19.2	69.1	1020.5	13.4	2225.4	1537.7	0.00952	0.01387	0.84	1.21	43.4
12:59:38	19.2	68.8	1020.5	13.3	2225.4	1531.1	0.00947	0.01387	0.84	1.21	43.3
13:00:38	19.2	68.7	1020.4	13.3	2225.4	1528.8	0.00946	0.01387	0.84	1.21	43.3
13:01:38	19.1	68.8	1020.6	13.2	2211.5	1521.5	0.00941	0.01378	0.83	1.21	43.1
13:02:38	19.1	68.4	1020.5	13.1	2211.5	1512.7	0.00936	0.01378	0.83	1.21	42.9
13:03:38	19.2	68.7	1020.5	13.3	2225.4	1528.8	0.00946	0.01387	0.83	1.21	43.3
13:04:38	19.2	68.5	1020.5	13.3	2225.4	1524.4	0.00943	0.01387	0.83	1.21	43.2
13:05:38	19.2	68.3	1020.5	13.2	2225.4	1519.9	0.00940	0.01387	0.83	1.21	43.2
13:06:38	19.2	68.1	1020.5	13.2	2225.4	1515.5	0.00938	0.01387	0.83	1.21	43.1
13:07:38	19.2	68.1	1020.4	13.2	2225.4	1515.5	0.00938	0.01387	0.83	1.21	43.1
13:08:38	19.2	68.0	1020.4	13.2	2225.4	1513.3	0.00936	0.01387	0.83	1.21	43.1
13:09:38	19.2	67.9	1020.4	13.1	2225.4	1511.0	0.00935	0.01387	0.83	1.21	43.0
13:10:38	19.2	67.6	1020.3	13.1	2225.4	1504.4	0.00931	0.01387	0.83	1.21	42.9
13:11:38	19.2	67.2	1020.3	13.0	2225.4	1495.5	0.00925	0.01387	0.83	1.21	42.8
13:12:38	19.2	66.6	1020.3	12.8	2225.4	1482.1	0.00917	0.01387	0.83	1.21	42.6
13:13:38	19.3	65.7	1020.4	12.7	2239.3	1471.2	0.00910	0.01396	0.83	1.21	42.5
13:14:38	19.3	67.0	1020.3	13.0	2239.3	1500.3	0.00928	0.01396	0.84	1.21	43.0
13:15:38	19.3	66.8	1020.3	13.0	2239.3	1495.8	0.00925	0.01396	0.84	1.21	42.9
13:16:38	19.3	67.1	1020.2	13.0	2239.3	1502.6	0.00930	0.01396	0.84	1.21	43.0
13:17:38	19.3	67.0	1020.2	13.0	2239.3	1500.3	0.00928	0.01396	0.84	1.21	43.0
13:18:38	19.3	66.6	1020.3	12.9	2239.3	1491.4	0.00923	0.01396	0.84	1.21	42.8
13:19:38	19.3	66.4	1020.2	12.9	2239.3	1486.9	0.00920	0.01396	0.84	1.21	42.7
13:20:38	19.3	66.2	1020.4	12.8	2239.3	1482.4	0.00917	0.01396	0.83	1.21	42.7
13:21:38											

<i>Hora</i>	<i>T</i>	<i>HR</i>	<i>Presión</i>	<i>T_r</i>	<i>P^{sat}_{vap}</i>	<i>P_{oap}</i>	<i>W</i>	<i>W^{sat}_{vap}</i>	<i>ν</i>	<i>ρ</i>	<i>h</i>
	°C	%	hPa	°C	Pa	Pa	kg agua aire	kg agua aire	$\frac{m^3}{kg}$	$\frac{kg}{m^3}$	$\frac{kJ}{kg}$
13:41:38	19.5	63.0	1020.3	12.3	2267.3	1428.4	0.00883	0.01414	0.84	1.21	42.0
13:42:38	19.5	63.4	1020.1	12.4	2267.3	1437.5	0.00889	0.01414	0.84	1.21	42.2
13:43:38	19.5	63.0	1020.1	12.3	2267.3	1428.4	0.00883	0.01414	0.84	1.21	42.0
13:44:38	19.5	63.3	1020.2	12.3	2267.3	1435.2	0.00887	0.01414	0.84	1.21	42.1
13:45:38	19.5	63.4	1020.2	12.4	2267.3	1437.5	0.00889	0.01414	0.84	1.21	42.2
13:46:38	19.5	63.0	1020.1	12.3	2267.3	1428.4	0.00883	0.01414	0.84	1.21	42.0
13:47:38	19.5	61.5	1020.1	11.9	2267.3	1394.4	0.00862	0.01414	0.84	1.21	41.5
13:48:38	19.6	61.2	1020.2	11.9	2281.5	1396.3	0.00863	0.01423	0.84	1.21	41.6
13:49:38	19.7	60.2	1020.1	11.8	2295.7	1382.0	0.00854	0.01432	0.84	1.21	41.5
13:50:38	19.7	60.2	1020.2	11.8	2295.7	1382.0	0.00854	0.01432	0.84	1.21	41.5
13:51:38	19.7	60.4	1020.0	11.8	2295.7	1386.6	0.00857	0.01432	0.84	1.21	41.6
13:52:38	19.8	59.8	1020.2	11.8	2310.0	1381.4	0.00854	0.01441	0.84	1.21	41.6
13:53:38	19.8	59.3	1020.0	11.6	2310.0	1369.8	0.00847	0.01441	0.84	1.21	41.4
13:54:38	19.8	59.7	1020.1	11.7	2310.0	1379.1	0.00852	0.01441	0.84	1.21	41.5
13:55:38	19.8	60.1	1020.2	11.8	2310.0	1388.3	0.00858	0.01441	0.84	1.21	41.7
13:56:38	19.8	60.2	1020.1	11.9	2310.0	1390.6	0.00860	0.01441	0.84	1.21	41.7
13:57:38	19.8	59.9	1020.1	11.8	2310.0	1383.7	0.00855	0.01441	0.84	1.21	41.6
13:58:38	19.8	59.8	1020.1	11.8	2310.0	1381.4	0.00854	0.01441	0.84	1.21	41.6
13:59:38	19.8	58.5	1020.1	11.4	2310.0	1351.3	0.00835	0.01441	0.84	1.21	41.1
14:00:38	19.8	58.3	1020.1	11.4	2310.0	1346.7	0.00832	0.01441	0.84	1.21	41.0
14:01:38	19.8	58.9	1020.2	11.5	2310.0	1360.6	0.00841	0.01441	0.84	1.21	41.2
14:02:38	19.8	58.5	1020.2	11.4	2310.0	1351.3	0.00835	0.01441	0.84	1.21	41.1
14:03:38	19.9	58.3	1020.2	11.5	2324.3	1355.1	0.00837	0.01450	0.84	1.21	41.3
14:04:38	19.9	58.8	1019.9	11.6	2324.3	1366.7	0.00845	0.01451	0.84	1.21	41.5
14:05:38	19.9	58.6	1020.1	11.6	2324.3	1362.1	0.00842	0.01450	0.84	1.21	41.4
14:06:38	20.0	57.9	1020.2	11.5	2338.8	1354.2	0.00837	0.01459	0.84	1.21	41.3
14:07:38	20.0	59.3	1020.1	11.8	2338.8	1386.9	0.00857	0.01459	0.84	1.21	41.9
14:08:38	20.0	58.4	1020.1	11.6	2338.8	1365.9	0.00844	0.01459	0.84	1.21	41.5
14:09:38	20.0	58.5	1020.0	11.6	2338.8	1368.2	0.00846	0.01460	0.84	1.21	41.6
14:10:38	20.0	58.5	1020.1	11.6	2338.8	1368.2	0.00846	0.01459	0.84	1.21	41.6
14:11:38	20.0	57.8	1020.2	11.4	2338.8	1351.8	0.00835	0.01459	0.84	1.21	41.3
14:12:38	20.0	56.0	1020.0	11.0	2338.8	1309.7	0.00809	0.01460	0.84	1.21	40.6
14:13:38	20.1	56.0	1020.0	11.1	2353.3	1317.9	0.00814	0.01469	0.84	1.21	40.9
14:14:38	20.1	57.5	1020.1	11.5	2353.3	1353.2	0.00836	0.01469	0.84	1.21	41.4
14:15:38	20.1	57.4	1020.1	11.4	2353.3	1350.8	0.00835	0.01469	0.84	1.21	41.4
14:16:38	20.0	56.8	1020.1	11.2	2338.8	1328.4	0.00821	0.01459	0.84	1.21	40.9
14:17:38	20.0	57.3	1020.1	11.3	2338.8	1340.1	0.00828	0.01459	0.84	1.21	41.1
14:18:38	20.0	57.2	1020.1	11.3	2338.8	1337.8	0.00827	0.01459	0.84	1.21	41.1
14:19:38	20.0	56.6	1020.0	11.1	2338.8	1323.8	0.00818	0.01460	0.84	1.21	40.9
14:20:38	20.0	56.9	1019.9	11.2	2338.8	1330.8	0.00822	0.01460	0.84	1.21	41.0
14:21:38	20.1	56.5	1020.0	11.2	2353.3	1329.6	0.00821	0.01469	0.84	1.21	41.1
14:22:38	20.1	57.1	1020.0	11.3	2353.3	1343.7	0.00830	0.01469	0.84	1.21	41.3
14:23:38	20.1	56.7	1020.3	11.2	2353.3	1334.3	0.00824	0.01468	0.84	1.21	41.1
14:24:38	20.1	57.5	1020.1	11.5	2353.3	1353.2	0.00836	0.01469	0.84	1.21	41.4
14:25:38	20.1	56.8	1020.2	11.3	2353.3	1336.7	0.00826	0.01469	0.84	1.21	41.2
14:26:38	20.1	57.3	1020.2	11.4	2353.3	1348.5	0.00833	0.01469	0.84	1.21	41.4
14:27:38	20.1	55.6	1020.1	10.9	2353.3	1308.4	0.00808	0.01469	0.84	1.21	40.7
14:28:38	20.2	56.5	1020.2	11.3	2367.9	1337.9	0.00826	0.01478	0.84	1.21	41.3
14:29:38	20.2	55.5	1020.0	11.0	2367.9	1314.2	0.00812	0.01478	0.84	1.21	40.9
14:30:38	20.2	55.9	1020.3	11.1	2367.9	1323.7	0.00818	0.01478	0.84	1.21	41.1
14:31:38	20.2	55.4	1020.3	11.0	2367.9	1311.8	0.00810	0.01478	0.84	1.21	40.9
14:32:38	20.2	55.8	1020.2	11.1	2367.9	1321.3	0.00816	0.01478	0.84	1.21	41.0
14:33:38	20.2	55.2	1020.2	10.9	2367.9	1307.1	0.00807	0.01478	0.84	1.21	40.8
14:34:38	20.2	55.5	1020.2	11.0	2367.9	1314.2	0.00812	0.01478	0.84	1.21	40.9
14:35:38	20.2	55.8	1020.2	11.1	2367.9	1321.3	0.00816	0.01478	0.84	1.21	41.0
14:36:38	20.2	55.2	1020.2	10.9	2367.9	1307.1	0.00807	0.01478	0.84	1.21	40.8
14:37:38	20.2	56.0	1020.2	11.1	2367.9	1326.0	0.00819	0.01478	0.84	1.21	41.1
14:38:38	20.3	55.2	1020.2	11.0	2382.6	1315.2	0.00812	0.01487	0.84	1.21	41.0
14:39:38	20.3	54.9	1020.2	10.9	2382.6	1308.1	0.00808	0.01487	0.84	1.21	40.9
14:40:38	20.3	54.8	1020.3	10.9	2382.6	1305.7	0.00806	0.01487	0.84	1.21	40.9
14:41:38	20.3	55.2	1020.2	11.0	2382.6	1315.2	0.00812	0.01487	0.84	1.21	41.0
14:42:38	20.2	55.3	1020.4	11.0	2367.9	1309.5	0.00809	0.01478	0.84	1.21	40.8
14:43:38	20.2	54.0	1020.1	10.6	2367.9	1278.7	0.00790	0.01478	0.84	1.21	40.4
14:44:38	20.3	53.5	1020.2	10.6	2382.6	1274.7	0.00787	0.01487	0.84	1.21	40.4
14:45:38	20.3	54.1	1020.4	10.7	2382.6	1289.0	0.00796	0.01487	0.84	1.21	40.6
14:46:38	20.2	54.4	1020.4	10.7	2367.9	1288.2	0.00795	0.01478	0.84	1.21	40.5
14:47:38	20.2	54.4	1020.2	10.7	2367.9	1288.2	0.00795	0.01478	0.84	1.21	40.5
14:48:38	20.2	54.7	1020.2	10.8	2367.9	1295.3	0.00800	0.01478	0.84	1.21	40.6
14:49:38	20.2	54.9	1020.1	10.8	2367.9	1300.0	0.00803	0.01478	0.84	1.21	40.7
14:50:38	20.2	53.9	1020.3	10.6	2367.9	1276.3	0.00788	0.01478	0.84	1.21	40.3
14:51:38	20.2	53.6	1020.1	10.5	2367.9	1269.2	0.00784	0.01478	0.84	1.21	40.2
14:52:38	20.2	53.6	1020.2	10.5	2367.9	1269.2	0.00784	0.01478	0.84	1.21	40.2
14:53:38	20.2	54.0	1020.4	10.6	2367.9	1278.7	0.00789	0.01478	0.84	1.21	40.3
14:54:38	20.2	54.3	1020.3	10.7	2367.9	1285.8	0.00794	0.01478	0.84	1.21	40.5
14:55:38	20.2	54.1	1020.2	10.6	2367.9	1281.0	0.00791	0.01478	0.84	1.21	40.4
14:56:38	20.1	53.6	1020.4	10.4	2353.3	1261.4	0.00778	0.01468	0.84	1.21	40.0
14:57:38	20.2	53.9	1020.3	10.6	2367.9	1276.3	0.00788	0.01478	0.84	1.21	40.3
14:58:38	20.1	54.0	1020.2	10.5	2353.3	1270.8	0.00785	0.01469	0.84	1.21	40.1
14:59:38	20.1	54.5	1020.4	10.6	2353.3	1282.6	0.00792	0.01468	0.84	1.21	40.3
15:00:38	20.2	53.2	1020.3	10.4	2367.9	1259.7	0.00778	0.01478	0.84	1.21	40.1
15:01:38	20.2	53.4	1020.3	10.4	2367.9	1264.5	0.00781	0.01478	0.84	1.21	40.1
15:02:38	20.2	54.3	1020.3	10.7	2367.9	1285.8	0.00794	0.01478	0.84	1.21	40.5
15:03:38	20.2	53.6	1020.4	10.5	2367.9	1269.2	0.00783	0.01478	0.84	1.21	40.2
15:04:38	20.2	54.3	1020.3	10.7	2367.9	1285.8	0.00794	0.01478	0.84	1.21	40.5
15:05:38	20.2	53.3	1020.4	10.4	2367.9	1262.1	0.00779	0.01478	0.84	1.21	40.1
15:06:38	20.2	53.7	1020.4	10.5	2367.9	1271.6	0.00785	0.01478	0.84	1.21	40.2
15:07:38	20.2	53.6	1020.3	10.5	2367.9	1269.2	0.00783	0.01478	0.84	1.21	40.2
15:08:38	20.2	53.9	1020.3	10.6	2367.9	1276.3	0.00788	0.01478	0.84	1.21	40.3
15:09:38	20.2	54.2	1020.3	10.7	2367.9	1283.4	0.00792	0.01478	0.84	1.21	40.4
15:10:38	20.2	55.5	1020.5	11.0	2367.9	1314.2	0.00811	0.01477	0.84	1.21	40.9
15:11:38	20.2	54.5	1020.4	10.7	2367.9	1290.5	0.00797	0.01478	0.84	1.21	40.5
15:12:38	20.1	54.0	1020.4	10.5	2353.3	1270.8	0.00784	0.01468	0.84	1.21	40.1
15:13:38	20.2	54.0	1020.4	10.6	2367.9	1278.7	0.00789	0.01478			

Hora	T	HR	Presión	T _r	P ^{sat} _{vap}	P _{vap}	W	W ^{sat} _{vap}	ν	ρ	h
	°C	%	hPa	°C	Pa	Pa	kg agua aire	kg agua aire	m ³ kg	kg m ³	kJ kg
15:34:38	20.4	52.5	1020.5	10.4	2397.4	1258.6	0.00777	0.01496	0.84	1.21	40.2
15:35:38	20.4	52.0	1020.6	10.2	2397.4	1246.6	0.00769	0.01496	0.84	1.21	40.0
15:36:38	20.4	52.3	1020.6	10.3	2397.4	1253.8	0.00774	0.01496	0.84	1.21	40.2
15:37:38	20.4	52.2	1020.7	10.3	2397.4	1251.4	0.00772	0.01496	0.84	1.21	40.1
15:38:38	20.3	52.5	1020.5	10.3	2382.6	1250.9	0.00772	0.01487	0.84	1.21	40.0
15:39:38	20.3	52.9	1020.5	10.4	2382.6	1260.4	0.00778	0.01487	0.84	1.21	40.2
15:40:38	20.3	52.4	1020.4	10.2	2382.6	1248.5	0.00770	0.01487	0.84	1.21	40.0
15:41:38	20.3	52.3	1020.5	10.2	2382.6	1246.1	0.00769	0.01487	0.84	1.21	39.9
15:42:38	20.3	53.8	1020.6	10.6	2382.6	1281.8	0.00791	0.01487	0.84	1.21	40.5
15:43:38	20.2	53.1	1020.5	10.3	2367.9	1257.4	0.00776	0.01477	0.84	1.21	40.0
15:44:38	20.2	52.6	1020.5	10.2	2367.9	1245.5	0.00769	0.01477	0.84	1.21	39.8
15:45:38	20.5	53.7	1017.1	10.8	2412.2	1295.4	0.00802	0.01511	0.84	1.20	41.0
15:46:38	20.9	53.0	1017.2	11.0	2472.4	1310.4	0.00812	0.01549	0.84	1.20	41.6
15:47:38	21.2	52.5	1016.9	11.1	2518.4	1322.2	0.00819	0.01579	0.84	1.20	42.1
15:48:38	21.4	52.1	1017.1	11.2	2549.5	1328.3	0.00823	0.01599	0.84	1.20	42.4
15:49:38	21.5	51.9	1016.9	11.2	2565.1	1331.3	0.00825	0.01610	0.84	1.20	42.6
15:50:38	21.6	51.9	1016.8	11.3	2580.9	1339.5	0.00830	0.01620	0.84	1.20	42.8
15:51:38	21.6	51.8	1017.0	11.3	2580.9	1336.9	0.00829	0.01620	0.84	1.20	42.8
15:52:38	21.7	51.9	1016.8	11.4	2596.7	1347.7	0.00835	0.01630	0.84	1.20	43.1
15:53:38	21.8	51.7	1017.3	11.4	2612.6	1350.7	0.00837	0.01639	0.84	1.20	43.2
15:54:38	21.8	51.7	1017.3	11.4	2612.6	1350.7	0.00837	0.01639	0.84	1.20	43.2
15:55:38	21.8	51.6	1017.8	11.4	2612.6	1348.1	0.00835	0.01639	0.84	1.20	43.1
15:56:38	21.9	51.5	1017.3	11.5	2628.6	1353.8	0.00839	0.01650	0.84	1.19	43.3
15:57:38	21.9	51.5	1016.9	11.5	2628.6	1353.8	0.00839	0.01650	0.84	1.19	43.4
15:58:38	21.9	51.4	1016.8	11.4	2628.6	1351.1	0.00838	0.01651	0.84	1.19	43.3
15:59:38	21.9	51.4	1017.4	11.4	2628.6	1351.1	0.00837	0.01650	0.84	1.20	43.3
16:00:38	21.9	51.4	1016.9	11.4	2628.6	1351.1	0.00838	0.01650	0.84	1.19	43.3
16:01:38	21.9	51.4	1016.9	11.4	2628.6	1351.1	0.00838	0.01650	0.84	1.19	43.3
16:02:38	21.9	51.4	1017.0	11.4	2628.6	1351.1	0.00837	0.01650	0.84	1.19	43.3
16:03:38	21.9	51.4	1016.7	11.4	2628.6	1351.1	0.00838	0.01651	0.84	1.19	43.3
16:04:38	21.9	51.4	1016.8	11.4	2628.6	1351.1	0.00838	0.01651	0.84	1.19	43.3
16:05:38	21.9	51.5	1016.7	11.5	2628.6	1353.8	0.00839	0.01651	0.84	1.19	43.4
16:06:38	21.9	51.5	1016.8	11.5	2628.6	1353.8	0.00839	0.01651	0.84	1.19	43.4
16:07:38	22.0	51.7	1016.8	11.6	2644.7	1367.3	0.00848	0.01661	0.84	1.19	43.7
16:08:38	22.0	51.8	1016.6	11.6	2644.7	1370.0	0.00850	0.01661	0.84	1.19	43.7
16:09:38	22.0	52.1	1016.6	11.7	2644.7	1377.9	0.00855	0.01661	0.84	1.19	43.8
16:10:38	22.0	52.5	1016.7	11.8	2644.7	1388.5	0.00861	0.01661	0.84	1.19	44.0
16:11:38	22.0	52.8	1016.8	11.9	2644.7	1396.4	0.00866	0.01661	0.84	1.19	44.1
16:12:38	22.0	53.1	1016.8	12.0	2644.7	1404.4	0.00871	0.01661	0.85	1.19	44.3
16:13:38	22.0	53.6	1017.2	12.2	2644.7	1417.6	0.00879	0.01660	0.84	1.19	44.5
16:14:38	22.1	53.9	1017.0	12.3	2660.9	1434.2	0.00890	0.01671	0.85	1.19	44.8
16:15:38	22.1	54.2	1017.6	12.4	2660.9	1442.2	0.00894	0.01670	0.84	1.19	45.0
16:16:38	22.2	54.3	1017.3	12.5	2677.2	1453.7	0.00902	0.01681	0.85	1.19	45.2
16:17:38	22.2	54.6	1017.2	12.6	2677.2	1461.7	0.00907	0.01681	0.85	1.19	45.4
16:18:38	22.3	54.8	1017.4	12.8	2693.5	1476.1	0.00916	0.01691	0.85	1.19	45.7
16:19:38	22.3	55.0	1017.4	12.8	2693.5	1481.4	0.00919	0.01691	0.85	1.19	45.8
16:20:38	22.3	55.3	1017.4	12.9	2693.5	1489.5	0.00924	0.01691	0.85	1.19	45.9
16:21:38	22.3	55.5	1017.3	13.0	2693.5	1494.9	0.00928	0.01692	0.85	1.19	46.0
16:22:38	22.3	55.8	1017.4	13.0	2693.5	1503.0	0.00933	0.01691	0.85	1.19	46.1
16:23:38	22.3	55.8	1017.0	13.0	2693.5	1503.0	0.00933	0.01692	0.85	1.19	46.1
16:24:38	22.3	55.9	1017.1	13.1	2693.5	1505.7	0.00935	0.01692	0.85	1.19	46.2
16:25:38	22.3	56.1	1017.7	13.1	2693.5	1511.1	0.00937	0.01691	0.85	1.19	46.3
16:26:38	22.3	56.5	1017.7	13.2	2693.5	1521.8	0.00944	0.01691	0.85	1.19	46.4
16:27:38	22.3	56.7	1017.5	13.3	2693.5	1527.2	0.00948	0.01691	0.85	1.19	46.5
16:28:38	22.3	56.8	1017.3	13.3	2693.5	1529.9	0.00950	0.01692	0.85	1.19	46.6
16:29:38	22.4	56.9	1017.5	13.4	2710.0	1542.0	0.00957	0.01702	0.85	1.19	46.9
16:30:38	22.4	57.1	1017.3	13.5	2710.0	1547.4	0.00961	0.01702	0.85	1.19	46.9
16:31:38	22.4	57.2	1017.4	13.5	2710.0	1550.1	0.00962	0.01702	0.85	1.19	47.0
16:32:38	22.4	57.3	1017.2	13.5	2710.0	1552.8	0.00964	0.01702	0.85	1.19	47.0
16:33:38	22.4	57.4	1017.3	13.6	2710.0	1555.5	0.00966	0.01702	0.85	1.19	47.1
16:34:38	22.4	57.5	1017.3	13.6	2710.0	1558.2	0.00968	0.01702	0.85	1.19	47.1
16:35:38	22.4	57.6	1017.3	13.6	2710.0	1560.9	0.00969	0.01702	0.85	1.19	47.2
16:36:38	22.4	57.8	1017.1	13.7	2710.0	1566.4	0.00973	0.01703	0.85	1.19	47.3
16:37:38	22.4	57.9	1017.5	13.7	2710.0	1569.1	0.00974	0.01702	0.85	1.19	47.3
16:38:38	22.4	58.0	1017.3	13.7	2710.0	1571.8	0.00976	0.01702	0.85	1.19	47.3
16:39:38	22.5	58.2	1017.3	13.9	2726.5	1586.8	0.00986	0.01713	0.85	1.19	47.7
16:40:38	22.5	58.2	1017.3	13.9	2726.5	1586.8	0.00986	0.01713	0.85	1.19	47.7
16:41:38	22.5	58.3	1017.4	13.9	2726.5	1589.5	0.00987	0.01713	0.85	1.19	47.7
16:42:38	22.5	58.5	1017.3	14.0	2726.5	1595.0	0.00991	0.01713	0.85	1.19	47.8
16:43:38	22.5	58.6	1017.3	14.0	2726.5	1597.7	0.00992	0.01713	0.85	1.19	47.9
16:44:38	22.5	58.7	1017.2	14.0	2726.5	1600.4	0.00994	0.01713	0.85	1.19	47.9
16:45:38	22.5	58.8	1017.4	14.0	2726.5	1603.2	0.00996	0.01713	0.85	1.19	47.9
16:46:38	22.5	59.0	1017.3	14.1	2726.5	1608.6	0.00999	0.01713	0.85	1.19	48.0
16:47:38	22.5	59.1	1017.3	14.1	2726.5	1611.4	0.01001	0.01713	0.85	1.19	48.1
16:48:38	22.5	59.1	1017.5	14.1	2726.5	1611.4	0.01001	0.01713	0.85	1.19	48.1
16:49:38	22.5	59.2	1017.4	14.1	2726.5	1614.1	0.01003	0.01713	0.85	1.19	48.1
16:50:38	22.5	59.3	1017.5	14.2	2726.5	1616.8	0.01004	0.01713	0.85	1.19	48.2
16:51:38	22.5	59.4	1017.4	14.2	2726.5	1619.5	0.01006	0.01713	0.85	1.19	48.2
16:52:38	22.5	59.5	1017.5	14.2	2726.5	1622.3	0.01008	0.01713	0.85	1.19	48.2
16:53:38	22.5	59.5	1017.6	14.2	2726.5	1622.3	0.01008	0.01712	0.85	1.19	48.2
16:54:38	22.5	59.6	1017.6	14.2	2726.5	1625.0	0.01009	0.01712	0.85	1.19	48.3
16:55:38	22.5	59.6	1017.7	14.2	2726.5	1625.0	0.01009	0.01712	0.85	1.19	48.3
16:56:38	22.5	59.7	1017.6	14.3	2726.5	1627.7	0.01011	0.01712	0.85	1.19	48.3
16:57:38	22.4	59.8	1017.7	14.2	2710.0	1620.6	0.01006	0.01702	0.85	1.19	48.1
16:58:38	22.5	59.9	1017.6	14.3	2726.5	1633.2	0.01015	0.01712	0.85	1.19	48.4
16:59:38	22.5	59.9	1017.6	14.3	2726.5	1633.2	0.01015	0.01712	0.85	1.19	48.4
17:00:38	22.5	59.9	1017.6	14.3	2726.5	1633.2	0.01015	0.01712	0.85	1.19	48.4
17:01:38	22.5	60.0	1017.5	14.4	2726.5	1635.9	0.01016	0.01713	0.85	1.19	48.5
17:02:38	22.5	60.0	1017.6	14.4	2726.5	1635.9	0.01016	0.01712	0.85	1.19	48.5
17:03:38	22.5	60.1	1017.7	14.4	2726.5	1638.6	0.01018	0.01712	0.85	1.19	48.5
17:04:38	22.5	60.2	1017.6	14.4	2726.5	1641.3	0.01020	0.01712	0.85	1.19	48.6
17:05:38	22.5	60.2	1017.6	14.4	2726.5	1641.3	0.01020	0.01712	0.85	1.19	48.6
17:06:38	22.5	60.2	1017.5	14.4	2726.5	1641.3	0.01020	0.01713	0.85	1.19	48.6
17:07:38											

Hora	T	HR	Presión	T _r	P ^{sat} _{vap}	P _{oap}	W	W ^{sat} _{vap}	ν	ρ	h
	°C	%	hPa	°C	Pa	Pa	kg agua aire	kg agua aire	$\frac{m^3}{kg}$	$\frac{kg}{m^3}$	$\frac{kJ}{kg}$
17:27:38	22.3	62.0	1017.7	14.7	2693.5	1670.0	0.01038	0.01691	0.85	1.19	48.8
17:28:38	22.3	62.0	1017.6	14.7	2693.5	1670.0	0.01038	0.01691	0.85	1.19	48.8
17:29:38	22.3	62.1	1017.7	14.7	2693.5	1672.7	0.01039	0.01691	0.85	1.19	48.8
17:30:38	22.2	62.2	1017.5	14.6	2677.2	1665.2	0.01035	0.01681	0.85	1.19	48.6
17:31:38	22.2	62.4	1017.6	14.7	2677.2	1670.6	0.01038	0.01681	0.85	1.19	48.7
17:32:38	22.3	62.3	1018.0	14.7	2693.5	1678.1	0.01042	0.01690	0.85	1.19	48.9
17:33:38	22.3	62.4	1017.9	14.8	2693.5	1680.8	0.01044	0.01691	0.85	1.19	49.0
17:34:38	22.3	62.4	1018.1	14.8	2693.5	1680.8	0.01044	0.01690	0.85	1.19	49.0
17:35:38	22.3	62.5	1018.2	14.8	2693.5	1683.5	0.01046	0.01690	0.85	1.19	49.0
17:36:38	22.3	62.6	1018.2	14.8	2693.5	1686.1	0.01047	0.01690	0.85	1.19	49.0
17:37:38	22.3	62.7	1018.1	14.8	2693.5	1688.8	0.01049	0.01690	0.85	1.19	49.1
17:38:38	22.3	62.8	1018.2	14.9	2693.5	1691.5	0.01051	0.01690	0.85	1.19	49.1
17:39:38	22.3	62.8	1018.2	14.9	2693.5	1691.5	0.01051	0.01690	0.85	1.19	49.1
17:40:38	22.3	62.8	1018.4	14.9	2693.5	1691.5	0.01051	0.01690	0.85	1.19	49.1
17:41:38	22.3	62.9	1018.4	14.9	2693.5	1694.2	0.01052	0.01690	0.85	1.19	49.2
17:42:38	22.2	62.9	1018.4	14.8	2677.2	1683.9	0.01046	0.01679	0.85	1.19	48.9
17:43:38	22.2	63.0	1018.1	14.8	2677.2	1686.6	0.01048	0.01680	0.85	1.19	49.0
17:44:38	22.2	63.2	1018.3	14.9	2677.2	1692.0	0.01051	0.01679	0.85	1.19	49.0
17:45:38	22.2	63.2	1018.3	14.9	2677.2	1692.0	0.01051	0.01679	0.85	1.19	49.0
17:46:38	22.2	63.2	1018.2	14.9	2677.2	1692.0	0.01051	0.01680	0.85	1.19	49.0
17:47:38	22.2	63.1	1017.6	14.8	2677.2	1689.3	0.01050	0.01681	0.85	1.19	49.0
17:48:38	22.2	63.0	1017.7	14.8	2677.2	1686.6	0.01048	0.01680	0.85	1.19	49.0
17:49:38	22.2	63.0	1017.8	14.8	2677.2	1686.6	0.01048	0.01680	0.85	1.19	49.0
17:50:38	22.2	62.9	1017.6	14.8	2677.2	1683.9	0.01047	0.01681	0.85	1.19	48.9
17:51:38	22.3	62.8	1017.7	14.9	2693.5	1691.5	0.01051	0.01691	0.85	1.19	49.1
17:52:38	22.3	62.8	1017.7	14.9	2693.5	1691.5	0.01051	0.01691	0.85	1.19	49.1
17:53:38	22.3	62.8	1017.8	14.9	2693.5	1691.5	0.01051	0.01691	0.85	1.19	49.1
17:54:38	22.3	62.8	1017.6	14.9	2693.5	1691.5	0.01051	0.01691	0.85	1.19	49.2
17:55:38	22.3	62.8	1017.8	14.9	2693.5	1691.5	0.01051	0.01691	0.85	1.19	49.1
17:56:38	22.4	62.7	1017.6	14.9	2710.0	1699.1	0.01056	0.01702	0.85	1.19	49.4
17:57:38	22.4	62.8	1018.3	15.0	2710.0	1701.9	0.01057	0.01701	0.85	1.19	49.4
17:58:38	22.4	62.8	1017.7	15.0	2710.0	1701.9	0.01058	0.01702	0.85	1.19	49.4
17:59:38	22.4	62.8	1017.8	15.0	2710.0	1701.9	0.01058	0.01701	0.85	1.19	49.4
18:00:38	22.4	62.8	1017.8	15.0	2710.0	1701.9	0.01058	0.01701	0.85	1.19	49.4
18:01:38	22.4	62.8	1018.0	15.0	2710.0	1701.9	0.01057	0.01701	0.85	1.19	49.4
18:02:38	22.4	62.8	1017.9	15.0	2710.0	1701.9	0.01058	0.01701	0.85	1.19	49.4
18:03:38	22.4	62.8	1017.9	15.0	2710.0	1701.9	0.01058	0.01701	0.85	1.19	49.4
18:04:38	22.4	62.8	1017.9	15.0	2710.0	1701.9	0.01058	0.01701	0.85	1.19	49.4
18:05:38	22.4	62.8	1017.8	15.0	2710.0	1701.9	0.01058	0.01701	0.85	1.19	49.4
18:06:38	22.4	62.8	1017.8	15.0	2710.0	1701.9	0.01058	0.01701	0.85	1.19	49.4
18:07:38	22.4	62.8	1017.9	15.0	2710.0	1701.9	0.01058	0.01701	0.85	1.19	49.4
18:08:38	22.4	62.9	1017.9	15.0	2710.0	1704.6	0.01059	0.01701	0.85	1.19	49.5
18:09:38	22.4	62.9	1018.1	15.0	2710.0	1704.6	0.01059	0.01701	0.85	1.19	49.5
18:10:38	22.4	63.0	1018.0	15.0	2710.0	1707.3	0.01061	0.01701	0.85	1.19	49.5
18:11:38	22.4	63.0	1018.0	15.0	2710.0	1707.3	0.01061	0.01701	0.85	1.19	49.5
18:12:38	22.4	62.9	1018.0	15.0	2710.0	1704.6	0.01059	0.01701	0.85	1.19	49.5
18:13:38	22.4	63.0	1018.0	15.0	2710.0	1707.3	0.01061	0.01701	0.85	1.19	49.5
18:14:38	22.4	63.0	1018.1	15.0	2710.0	1707.3	0.01061	0.01701	0.85	1.19	49.5
18:15:38	22.4	62.9	1018.2	15.0	2710.0	1704.6	0.01059	0.01701	0.85	1.19	49.4
18:16:38	22.3	63.0	1018.2	14.9	2693.5	1696.9	0.01054	0.01690	0.85	1.19	49.2
18:17:38	22.3	63.1	1018.1	14.9	2693.5	1699.6	0.01056	0.01690	0.85	1.19	49.3
18:18:38	22.3	63.2	1018.5	15.0	2693.5	1702.3	0.01057	0.01690	0.85	1.19	49.3
18:19:38	22.3	63.2	1018.2	15.0	2693.5	1702.3	0.01058	0.01690	0.85	1.19	49.3
18:20:38	22.3	63.2	1018.1	15.0	2693.5	1702.3	0.01058	0.01690	0.85	1.19	49.3
18:21:38	22.3	63.3	1018.2	15.0	2693.5	1705.0	0.01059	0.01690	0.85	1.19	49.4
18:22:38	22.3	63.4	1018.3	15.0	2693.5	1707.7	0.01061	0.01690	0.85	1.19	49.4
18:23:38	22.3	63.4	1018.5	15.0	2693.5	1707.7	0.01061	0.01690	0.85	1.19	49.4
18:24:38	22.3	63.5	1018.3	15.0	2693.5	1710.4	0.01063	0.01690	0.85	1.19	49.4
18:25:38	22.3	63.5	1018.5	15.0	2693.5	1710.4	0.01062	0.01690	0.85	1.19	49.4
18:26:38	22.2	63.6	1018.3	15.0	2677.2	1702.7	0.01058	0.01679	0.85	1.19	49.2
18:27:38	22.2	63.6	1018.3	15.0	2677.2	1702.7	0.01058	0.01679	0.85	1.19	49.2
18:28:38	22.2	63.6	1018.4	15.0	2677.2	1702.7	0.01058	0.01679	0.85	1.19	49.2
18:29:38	22.2	63.6	1018.4	15.0	2677.2	1702.7	0.01058	0.01679	0.85	1.19	49.2
18:30:38	22.2	63.7	1018.4	15.0	2677.2	1705.4	0.01059	0.01679	0.85	1.19	49.3
18:31:38	22.2	63.7	1018.4	15.0	2677.2	1705.4	0.01059	0.01679	0.85	1.19	49.3
18:32:38	22.2	63.7	1018.4	15.0	2677.2	1705.4	0.01059	0.01679	0.85	1.19	49.3
18:33:38	22.2	63.8	1018.5	15.0	2677.2	1708.0	0.01061	0.01679	0.85	1.19	49.3
18:34:38	22.2	63.8	1018.5	15.0	2677.2	1708.0	0.01061	0.01679	0.85	1.19	49.3
18:35:38	22.2	63.8	1018.4	15.0	2677.2	1708.0	0.01061	0.01679	0.85	1.19	49.3
18:36:38	22.2	63.9	1018.6	15.0	2677.2	1710.7	0.01062	0.01679	0.85	1.19	49.3
18:37:38	22.2	64.0	1018.4	15.1	2677.2	1713.4	0.01064	0.01679	0.85	1.19	49.4
18:38:38	22.2	64.0	1018.6	15.1	2677.2	1713.4	0.01064	0.01679	0.85	1.19	49.4
18:39:38	22.2	64.0	1018.4	15.1	2677.2	1713.4	0.01064	0.01679	0.85	1.19	49.4
18:40:38	22.2	64.0	1018.4	15.1	2677.2	1713.4	0.01064	0.01679	0.85	1.19	49.4
18:41:38	22.2	64.0	1018.4	15.1	2677.2	1713.4	0.01064	0.01679	0.85	1.19	49.4
18:42:38	22.2	64.0	1018.6	15.1	2677.2	1713.4	0.01064	0.01679	0.85	1.19	49.4
18:43:38	22.2	64.1	1018.4	15.1	2677.2	1716.1	0.01066	0.01679	0.85	1.19	49.4
18:44:38	22.2	64.1	1018.3	15.1	2677.2	1716.1	0.01066	0.01679	0.85	1.19	49.4
18:45:38	22.2	64.1	1018.5	15.1	2677.2	1716.1	0.01066	0.01679	0.85	1.19	49.4
18:46:38	22.2	64.1	1018.3	15.1	2677.2	1716.1	0.01066	0.01679	0.85	1.19	49.4
18:47:38	22.2	64.1	1018.5	15.1	2677.2	1716.1	0.01066	0.01679	0.85	1.19	49.4
18:48:38	22.2	64.1	1018.2	15.1	2677.2	1716.1	0.01066	0.01680	0.85	1.19	49.4
18:49:38	22.2	64.1	1018.5	15.1	2677.2	1716.1	0.01066	0.01679	0.85	1.19	49.4
18:50:38	22.2	64.0	1018.4	15.1	2677.2	1713.4	0.01064	0.01679	0.85	1.19	49.4
18:51:38	22.2	64.1	1018.5	15.1	2677.2	1716.1	0.01066	0.01679	0.85	1.19	49.4
18:52:38	22.2	64.1	1018.4	15.1	2677.2	1716.1	0.01066	0.01679	0.85	1.19	49.4
18:53:38	22.2	64.1	1018.7	15.1	2677.2	1716.1	0.01066	0.01679	0.85	1.19	49.4
18:54:38	22.2	64.1	1018.5	15.1	2677.2	1716.1	0.01066	0.01679	0.85	1.19	49.4
18:55:38	22.2	64.1	1018.4	15.1	2677.2	1716.1	0.01066	0.01679	0.85	1.19	49.4
18:56:38	22.2	64.1	1018.4	15.1	2677.2	1716.1	0.01066	0.01679	0.85	1.19	49.4
18:57:38	22.2	64.1	1018.6	15.1	2677.2	1716.1	0.01066	0.01679	0.85	1.19	49.4
18:58:38	22.2	64.1	1018.5	15.1	2677.2	1716.1	0.01066	0.01679	0.85	1.19	49.4
18:59:38	22.2	64.1	1018.6	15.1	2677.2	1716.1	0.01066	0.01679	0.85	1.19	49.4
19:00:38	22.2										

Hora	T	HR	Presión	T _r	P ^{sat} _{vap}	P _{vap}	W	W ^{sat} _{vap}	ν	ρ	h
	°C	%	hPa	°C	Pa	Pa	kg agua aire	kg agua aire	m ³ kg	kg m ³	kJ kg
19:20:38	22.3	63.2	1018.5	15.0	2693.5	1702.3	0.01057	0.01690	0.85	1.19	49.3
19:21:38	22.3	63.1	1018.7	14.9	2693.5	1699.6	0.01055	0.01689	0.85	1.19	49.3
19:22:38	22.3	63.1	1018.5	14.9	2693.5	1699.6	0.01056	0.01690	0.85	1.19	49.3
19:23:38	22.3	63.1	1018.5	14.9	2693.5	1699.6	0.01056	0.01690	0.85	1.19	49.3
19:24:38	22.3	63.0	1018.5	14.9	2693.5	1696.9	0.01054	0.01690	0.85	1.19	49.2
19:25:38	22.3	63.0	1018.4	14.9	2693.5	1696.9	0.01054	0.01690	0.85	1.19	49.2
19:26:38	22.3	62.9	1018.4	14.9	2693.5	1694.2	0.01052	0.01690	0.85	1.19	49.2
19:27:38	22.3	62.9	1018.6	14.9	2693.5	1694.2	0.01052	0.01689	0.85	1.19	49.2
19:28:38	22.3	62.9	1018.5	14.9	2693.5	1694.2	0.01052	0.01690	0.85	1.19	49.2
19:29:38	22.3	62.8	1018.5	14.9	2693.5	1691.5	0.01050	0.01690	0.85	1.19	49.1
19:30:38	22.3	62.8	1018.6	14.9	2693.5	1691.5	0.01050	0.01689	0.85	1.19	49.1
19:31:38	22.3	62.8	1018.6	14.9	2693.5	1691.5	0.01050	0.01689	0.85	1.19	49.1
19:32:38	22.3	62.8	1018.3	14.9	2693.5	1691.5	0.01051	0.01690	0.85	1.19	49.1
19:33:38	22.3	62.7	1018.5	14.8	2693.5	1688.8	0.01049	0.01690	0.85	1.19	49.1
19:34:38	22.3	62.7	1018.3	14.8	2693.5	1688.8	0.01049	0.01690	0.85	1.19	49.1
19:35:38	22.3	62.7	1018.4	14.8	2693.5	1688.8	0.01049	0.01690	0.85	1.19	49.1
19:36:38	22.3	62.7	1018.3	14.8	2693.5	1688.8	0.01049	0.01690	0.85	1.19	49.1
19:37:38	22.3	62.6	1018.3	14.8	2693.5	1686.1	0.01047	0.01690	0.85	1.19	49.0
19:38:38	22.3	62.6	1018.3	14.8	2693.5	1686.1	0.01047	0.01690	0.85	1.19	49.0
19:39:38	22.3	62.6	1018.4	14.8	2693.5	1686.1	0.01047	0.01690	0.85	1.19	49.0
19:40:38	22.3	62.5	1018.3	14.8	2693.5	1683.5	0.01046	0.01690	0.85	1.19	49.0
19:41:38	22.3	62.5	1018.4	14.8	2693.5	1683.5	0.01045	0.01690	0.85	1.19	49.0
19:42:38	22.3	62.5	1018.4	14.8	2693.5	1683.5	0.01045	0.01690	0.85	1.19	49.0
19:43:38	22.3	62.5	1018.3	14.8	2693.5	1683.5	0.01046	0.01690	0.85	1.19	49.0
19:44:38	22.3	62.5	1018.3	14.8	2693.5	1683.5	0.01046	0.01690	0.85	1.19	49.0
19:45:38	22.3	62.5	1018.2	14.8	2693.5	1683.5	0.01046	0.01690	0.85	1.19	49.0
19:46:38	22.3	62.5	1018.3	14.8	2693.5	1683.5	0.01046	0.01690	0.85	1.19	49.0
19:47:38	22.2	62.4	1018.4	14.7	2677.2	1670.6	0.01037	0.01679	0.85	1.19	48.7
19:48:38	22.3	62.4	1018.3	14.8	2693.5	1680.8	0.01044	0.01690	0.85	1.19	49.0
19:49:38	22.3	62.5	1018.3	14.8	2693.5	1683.5	0.01046	0.01690	0.85	1.19	49.0
19:50:38	22.3	62.4	1018.7	14.8	2693.5	1680.8	0.01043	0.01689	0.85	1.19	48.9
19:51:38	22.3	62.4	1018.7	14.8	2693.5	1680.8	0.01043	0.01689	0.85	1.19	48.9
19:52:38	22.3	62.3	1018.7	14.7	2693.5	1678.1	0.01042	0.01689	0.85	1.19	48.9
19:53:38	22.3	62.3	1018.2	14.7	2693.5	1678.1	0.01042	0.01690	0.85	1.19	48.9
19:54:38	22.2	62.4	1018.1	14.7	2677.2	1670.6	0.01038	0.01680	0.85	1.19	48.7
19:55:38	22.1	62.5	1018.1	14.6	2660.9	1663.1	0.01033	0.01669	0.85	1.19	48.5
19:56:38	22.1	62.6	1018.2	14.6	2660.9	1665.7	0.01034	0.01669	0.85	1.19	48.5
19:57:38	22.0	62.7	1018.2	14.6	2644.7	1658.3	0.01030	0.01659	0.85	1.19	48.3
19:58:38	22.0	62.7	1018.1	14.6	2644.7	1658.3	0.01030	0.01659	0.85	1.19	48.3
19:59:38	22.0	62.8	1018.1	14.6	2644.7	1660.9	0.01032	0.01659	0.85	1.19	48.3
20:00:38	21.9	62.9	1018.2	14.5	2628.6	1653.4	0.01027	0.01648	0.85	1.19	48.1
20:01:38	21.9	62.9	1018.0	14.5	2628.6	1653.4	0.01027	0.01649	0.85	1.19	48.1
20:02:38	21.9	63.0	1018.1	14.5	2628.6	1656.0	0.01028	0.01648	0.85	1.19	48.2
20:03:38	21.9	63.0	1018.2	14.5	2628.6	1656.0	0.01028	0.01648	0.85	1.19	48.2
20:04:38	21.9	63.0	1018.1	14.5	2628.6	1656.0	0.01028	0.01648	0.85	1.19	48.2
20:05:38	21.9	63.1	1018.3	14.6	2628.6	1658.7	0.01030	0.01648	0.85	1.19	48.2
20:06:38	21.9	63.0	1018.3	14.5	2628.6	1656.0	0.01028	0.01648	0.85	1.19	48.2
20:07:38	21.8	63.1	1018.4	14.5	2612.6	1648.6	0.01023	0.01638	0.85	1.20	47.9
20:08:38	21.8	63.1	1018.2	14.5	2612.6	1648.6	0.01024	0.01638	0.85	1.20	47.9
20:09:38	21.8	63.2	1018.3	14.5	2612.6	1651.2	0.01025	0.01638	0.85	1.20	48.0
20:10:38	21.8	63.3	1018.2	14.5	2612.6	1653.8	0.01027	0.01638	0.85	1.20	48.0
20:11:38	21.8	63.3	1018.2	14.5	2612.6	1653.8	0.01027	0.01638	0.85	1.20	48.0
20:12:38	21.8	63.4	1018.2	14.5	2612.6	1656.4	0.01029	0.01638	0.85	1.20	48.1
20:13:38	21.8	63.4	1018.1	14.5	2612.6	1656.4	0.01029	0.01638	0.85	1.19	48.1
20:14:38	21.8	63.5	1018.2	14.6	2612.6	1659.0	0.01030	0.01638	0.85	1.20	48.1
20:15:38	21.8	63.6	1018.1	14.6	2612.6	1661.6	0.01032	0.01638	0.85	1.19	48.1
20:16:38	21.8	63.6	1018.1	14.6	2612.6	1661.6	0.01032	0.01638	0.85	1.19	48.1
20:17:38	21.8	63.7	1018.3	14.6	2612.6	1664.3	0.01033	0.01638	0.85	1.20	48.2
20:18:38	21.7	63.8	1018.2	14.5	2596.7	1656.7	0.01029	0.01628	0.85	1.20	48.0
20:19:38	21.7	63.8	1018.2	14.5	2596.7	1656.7	0.01029	0.01628	0.85	1.20	48.0
20:20:38	21.7	63.9	1018.3	14.6	2596.7	1659.3	0.01030	0.01628	0.85	1.20	48.0
20:21:38	21.7	63.9	1018.3	14.6	2596.7	1659.3	0.01030	0.01628	0.85	1.20	48.0
20:22:38	21.7	63.9	1018.3	14.6	2596.7	1659.3	0.01030	0.01628	0.85	1.20	48.0
20:23:38	21.7	63.9	1018.3	14.6	2596.7	1659.3	0.01030	0.01628	0.85	1.20	48.0
20:24:38	21.7	63.9	1018.3	14.6	2596.7	1659.3	0.01030	0.01628	0.85	1.20	48.0
20:25:38	21.7	64.0	1018.3	14.6	2596.7	1661.9	0.01032	0.01628	0.85	1.20	48.0
20:26:38	21.7	63.9	1018.4	14.6	2596.7	1659.3	0.01030	0.01627	0.84	1.20	48.0
20:27:38	21.7	64.0	1018.3	14.6	2596.7	1661.9	0.01032	0.01628	0.85	1.20	48.0
20:28:38	21.7	64.0	1018.3	14.6	2596.7	1661.9	0.01032	0.01628	0.85	1.20	48.0
20:29:38	21.7	64.0	1018.4	14.6	2596.7	1661.9	0.01032	0.01627	0.85	1.20	48.0
20:30:38	21.7	64.0	1018.3	14.6	2596.7	1661.9	0.01032	0.01628	0.85	1.20	48.0
20:31:38	21.7	64.0	1018.5	14.6	2596.7	1661.9	0.01032	0.01627	0.84	1.20	48.0
20:32:38	21.7	64.0	1018.6	14.6	2596.7	1661.9	0.01032	0.01627	0.84	1.20	48.0
20:33:38	21.7	64.0	1018.3	14.6	2596.7	1661.9	0.01032	0.01628	0.85	1.20	48.0
20:34:38	21.7	64.0	1018.3	14.6	2596.7	1661.9	0.01032	0.01628	0.85	1.20	48.0
20:35:38	21.7	64.0	1018.5	14.6	2596.7	1661.9	0.01032	0.01627	0.84	1.20	48.0
20:36:38	21.6	64.0	1018.3	14.5	2580.9	1651.8	0.01026	0.01617	0.84	1.20	47.8
20:37:38	21.6	64.0	1018.5	14.5	2580.9	1651.8	0.01025	0.01617	0.84	1.20	47.8
20:38:38	21.6	64.0	1018.5	14.5	2580.9	1651.8	0.01025	0.01617	0.84	1.20	47.8
20:39:38	21.6	64.0	1018.5	14.5	2580.9	1651.8	0.01025	0.01617	0.84	1.20	47.8
20:40:38	21.6	64.0	1018.6	14.5	2580.9	1651.8	0.01025	0.01617	0.84	1.20	47.8
20:41:38	21.6	64.1	1018.6	14.5	2580.9	1654.4	0.01027	0.01617	0.84	1.20	47.8
20:42:38	21.6	64.1	1018.6	14.5	2580.9	1654.4	0.01027	0.01617	0.84	1.20	47.8
20:43:38	21.6	64.2	1018.5	14.5	2580.9	1656.9	0.01029	0.01617	0.84	1.20	47.9
20:44:38	21.6	64.3	1018.6	14.6	2580.9	1659.5	0.01030	0.01617	0.84	1.20	47.9
20:45:38	21.6	64.4	1018.5	14.6	2580.9	1662.1	0.01032	0.01617	0.84	1.20	47.9
20:46:38	21.6	64.4	1018.5	14.6	2580.9	1662.1	0.01032	0.01617	0.84	1.20	47.9
20:47:38	21.6	64.5	1018.4	14.6	2580.9	1664.7	0.01034	0.01617	0.84	1.20	48.0
20:48:38	21.6	64.5	1018.5	14.6	2580.9	1664.7	0.01033	0.01617	0.84	1.20	48.0
20:49:38	21.6	64.6	1018.4	14.6	2580.9	1667.3	0.01035	0.01617	0.84	1.20	48.0
20:50:38	21.6	64.6	1018.5	14.6	2580.9	1667.3	0.01035	0.01617	0.84	1.20	48.0
20:51:38	21.6	64.6	1018.6	14.6	2580.9	1667.3	0.01035	0.01617	0.84	1.20	48.0
20:52:38	21.6	64.7	1018.7	14.7	2580.9	1669.8	0.01037	0.01617	0.84	1.20	48.1
20:53:											

Hora	T	HR	Presión	T _r	P ^{sat} _{vap}	P _{vap}	W	W ^{sat} _{vap}	ν	ρ	h
	°C	%	hPa	°C	Pa	Pa	kg agua aire	kg agua aire	m ³ kg	kg m ³	kJ kg
23:06:38	21.3	65.7	1018.9	14.6	2533.9	1664.8	0.01033	0.01586	0.84	1.20	47.7
23:07:38	21.3	65.6	1019.5	14.6	2533.9	1662.2	0.01031	0.01585	0.84	1.20	47.6
23:08:38	21.3	65.6	1019.7	14.6	2533.9	1662.2	0.01031	0.01585	0.84	1.20	47.6
23:09:38	21.3	65.7	1018.9	14.6	2533.9	1664.8	0.01033	0.01586	0.84	1.20	47.7
23:10:38	21.3	65.7	1018.9	14.6	2533.9	1664.8	0.01033	0.01586	0.84	1.20	47.7
23:11:38	21.3	65.6	1019.0	14.6	2533.9	1662.2	0.01031	0.01586	0.84	1.20	47.6
23:12:38	21.3	65.5	1019.1	14.6	2533.9	1659.7	0.01030	0.01586	0.84	1.20	47.6
23:13:38	21.3	65.4	1018.9	14.6	2533.9	1657.2	0.01028	0.01586	0.84	1.20	47.5
23:14:38	21.3	65.3	1019.1	14.5	2533.9	1654.6	0.01027	0.01586	0.84	1.20	47.5
23:15:38	21.3	65.3	1018.9	14.5	2533.9	1654.6	0.01027	0.01586	0.84	1.20	47.5
23:16:38	21.3	65.2	1018.9	14.5	2533.9	1652.1	0.01025	0.01586	0.84	1.20	47.5
23:17:38	21.3	65.1	1018.9	14.5	2533.9	1649.6	0.01024	0.01586	0.84	1.20	47.4
23:18:38	21.3	65.1	1018.8	14.5	2533.9	1649.6	0.01024	0.01586	0.84	1.20	47.4
23:19:38	21.3	65.0	1019.0	14.5	2533.9	1647.0	0.01022	0.01586	0.84	1.20	47.4
23:20:38	21.3	64.9	1019.1	14.4	2533.9	1644.5	0.01020	0.01586	0.84	1.20	47.3
23:21:38	21.3	64.8	1018.9	14.4	2533.9	1642.0	0.01019	0.01586	0.84	1.20	47.3
23:22:38	21.3	64.8	1019.0	14.4	2533.9	1642.0	0.01019	0.01586	0.84	1.20	47.3
23:23:38	21.3	64.8	1019.0	14.4	2533.9	1642.0	0.01019	0.01586	0.84	1.20	47.3
23:24:38	21.3	64.7	1019.7	14.4	2533.9	1639.4	0.01016	0.01585	0.84	1.20	47.2
23:25:38	21.3	64.7	1019.0	14.4	2533.9	1639.4	0.01017	0.01586	0.84	1.20	47.3
23:26:38	21.3	64.6	1019.0	14.4	2533.9	1636.9	0.01015	0.01586	0.84	1.20	47.2
23:27:38	21.3	64.6	1018.9	14.4	2533.9	1636.9	0.01016	0.01586	0.84	1.20	47.2
23:28:38	21.3	64.5	1018.9	14.3	2533.9	1634.4	0.01014	0.01586	0.84	1.20	47.2
23:29:38	21.3	64.5	1019.1	14.3	2533.9	1634.4	0.01014	0.01586	0.84	1.20	47.2
23:30:38	21.3	64.4	1019.1	14.3	2533.9	1631.8	0.01012	0.01586	0.84	1.20	47.1
23:31:38	21.3	64.4	1019.0	14.3	2533.9	1631.8	0.01012	0.01586	0.84	1.20	47.1
23:32:38	21.3	64.4	1019.0	14.3	2533.9	1631.8	0.01012	0.01586	0.84	1.20	47.1
23:33:38	21.3	64.3	1019.1	14.3	2533.9	1629.3	0.01011	0.01586	0.84	1.20	47.1
23:34:38	21.3	64.3	1019.1	14.3	2533.9	1629.3	0.01011	0.01586	0.84	1.20	47.1
23:35:38	21.3	64.3	1019.0	14.3	2533.9	1629.3	0.01011	0.01586	0.84	1.20	47.1
23:36:38	21.3	64.2	1019.0	14.3	2533.9	1626.8	0.01009	0.01586	0.84	1.20	47.1
23:37:38	21.3	64.2	1019.1	14.3	2533.9	1626.8	0.01009	0.01586	0.84	1.20	47.0
23:38:38	21.3	64.2	1018.9	14.3	2533.9	1626.8	0.01009	0.01586	0.84	1.20	47.1
23:39:38	21.3	64.2	1019.0	14.3	2533.9	1626.8	0.01009	0.01586	0.84	1.20	47.1
23:40:38	21.3	64.2	1018.8	14.3	2533.9	1626.8	0.01009	0.01586	0.84	1.20	47.1
23:41:38	21.3	64.2	1019.1	14.3	2533.9	1626.8	0.01009	0.01586	0.84	1.20	47.0
23:42:38	21.3	64.1	1019.1	14.2	2533.9	1624.2	0.01007	0.01586	0.84	1.20	47.0
23:43:38	21.3	64.1	1018.9	14.2	2533.9	1624.2	0.01008	0.01586	0.84	1.20	47.0
23:44:38	21.3	64.0	1019.0	14.2	2533.9	1621.7	0.01006	0.01586	0.84	1.20	47.0
23:45:38	21.3	64.0	1019.0	14.2	2533.9	1621.7	0.01006	0.01586	0.84	1.20	47.0
23:46:38	21.3	64.0	1019.0	14.2	2533.9	1621.7	0.01006	0.01586	0.84	1.20	47.0
23:47:38	21.2	64.0	1018.9	14.1	2518.4	1611.8	0.01000	0.01576	0.84	1.20	46.7
23:48:38	21.2	64.0	1019.2	14.1	2518.4	1611.8	0.00999	0.01576	0.84	1.20	46.7
23:49:38	21.2	64.0	1019.1	14.1	2518.4	1611.8	0.01000	0.01576	0.84	1.20	46.7
23:50:38	21.2	64.0	1019.0	14.1	2518.4	1611.8	0.01000	0.01576	0.84	1.20	46.7
23:51:38	21.2	64.0	1019.3	14.1	2518.4	1611.8	0.00999	0.01576	0.84	1.20	46.7
23:52:38	21.2	64.0	1019.1	14.1	2518.4	1611.8	0.01000	0.01576	0.84	1.20	46.7
23:53:38	21.2	64.0	1018.9	14.1	2518.4	1611.8	0.01000	0.01576	0.84	1.20	46.7
23:54:38	21.2	64.0	1019.0	14.1	2518.4	1611.8	0.01000	0.01576	0.84	1.20	46.7
23:55:38	21.2	64.0	1019.0	14.1	2518.4	1611.8	0.01000	0.01576	0.84	1.20	46.7
23:56:38	21.2	64.0	1019.0	14.1	2518.4	1611.8	0.01000	0.01576	0.84	1.20	46.7
23:57:38	21.2	64.0	1019.0	14.1	2518.4	1611.8	0.01000	0.01576	0.84	1.20	46.7
23:58:38	21.2	64.1	1019.2	14.1	2518.4	1614.3	0.01001	0.01576	0.84	1.20	46.7
23:59:38	21.2	64.1	1019.0	14.1	2518.4	1614.3	0.01001	0.01576	0.84	1.20	46.8
00:00:38	21.2	64.1	1019.1	14.1	2518.4	1614.3	0.01001	0.01576	0.84	1.20	46.7
0:01:38	21.2	64.1	1019.1	14.1	2518.4	1614.3	0.01001	0.01576	0.84	1.20	46.7
0:02:38	21.2	64.0	1019.2	14.1	2518.4	1611.8	0.00999	0.01576	0.84	1.20	46.7
0:03:38	21.2	64.0	1019.0	14.1	2518.4	1611.8	0.01000	0.01576	0.84	1.20	46.7
0:04:38	21.2	64.0	1019.0	14.1	2518.4	1611.8	0.01000	0.01576	0.84	1.20	46.7
0:05:38	21.2	64.0	1019.1	14.1	2518.4	1611.8	0.01000	0.01576	0.84	1.20	46.7
0:06:38	21.2	64.0	1019.1	14.1	2518.4	1611.8	0.01000	0.01576	0.84	1.20	46.7
0:07:38	21.2	63.9	1019.1	14.1	2518.4	1609.3	0.00998	0.01576	0.84	1.20	46.7
0:08:38	21.2	63.9	1019.2	14.1	2518.4	1609.3	0.00998	0.01576	0.84	1.20	46.7
0:09:38	21.2	64.0	1019.1	14.1	2518.4	1611.8	0.01000	0.01576	0.84	1.20	46.7
0:10:38	21.2	64.0	1019.1	14.1	2518.4	1611.8	0.01000	0.01576	0.84	1.20	46.7
0:11:38	21.2	64.1	1019.0	14.1	2518.4	1614.3	0.01001	0.01576	0.84	1.20	46.8
0:12:38	21.2	64.1	1019.1	14.1	2518.4	1614.3	0.01001	0.01576	0.84	1.20	46.7
0:13:38	21.2	64.2	1019.3	14.2	2518.4	1616.8	0.01002	0.01576	0.84	1.20	46.8
0:14:38	21.2	64.3	1019.2	14.2	2518.4	1619.3	0.01004	0.01576	0.84	1.20	46.8
0:15:38	21.2	64.4	1019.2	14.2	2518.4	1621.9	0.01006	0.01576	0.84	1.20	46.9
0:16:38	21.2	64.5	1019.2	14.2	2518.4	1624.4	0.01007	0.01576	0.84	1.20	46.9
0:17:38	21.2	64.5	1019.1	14.2	2518.4	1624.4	0.01007	0.01576	0.84	1.20	46.9
0:18:38	21.2	64.6	1019.3	14.3	2518.4	1626.9	0.01009	0.01576	0.84	1.20	46.9
0:19:38	21.2	64.8	1019.2	14.3	2518.4	1631.9	0.01012	0.01576	0.84	1.20	47.0
0:20:38	21.2	64.9	1019.1	14.3	2518.4	1634.4	0.01014	0.01576	0.84	1.20	47.1
0:21:38	21.2	65.0	1019.3	14.4	2518.4	1637.0	0.01015	0.01576	0.84	1.20	47.1
0:22:38	21.2	65.1	1019.1	14.4	2518.4	1639.5	0.01017	0.01576	0.84	1.20	47.2
0:23:38	21.2	65.2	1019.2	14.4	2518.4	1642.0	0.01018	0.01576	0.84	1.20	47.2
0:24:38	21.2	65.3	1019.0	14.4	2518.4	1644.5	0.01020	0.01576	0.84	1.20	47.2
0:25:38	21.2	65.4	1019.2	14.5	2518.4	1647.0	0.01022	0.01576	0.84	1.20	47.3
0:26:38	21.2	65.5	1019.1	14.5	2518.4	1649.6	0.01023	0.01576	0.84	1.20	47.3
0:27:38	21.2	65.5	1019.2	14.5	2518.4	1649.6	0.01023	0.01576	0.84	1.20	47.3
0:28:38	21.2	65.5	1019.1	14.5	2518.4	1649.6	0.01023	0.01576	0.84	1.20	47.3
0:29:38	21.2	65.6	1019.2	14.5	2518.4	1652.1	0.01025	0.01576	0.84	1.20	47.3
0:30:38	21.2	65.6	1019.1	14.5	2518.4	1652.1	0.01025	0.01576	0.84	1.20	47.4
0:31:38	21.2	65.7	1019.0	14.5	2518.4	1654.6	0.01027	0.01576	0.84	1.20	47.4
0:32:38	21.2	65.7	1019.1	14.5	2518.4	1654.6	0.01026	0.01576	0.84	1.20	47.4
0:33:38	21.2	65.6	1019.1	14.5	2518.4	1652.1	0.01025	0.01576	0.84	1.20	47.4
0:34:38	21.2	65.7	1019.1	14.5	2518.4	1654.6	0.01026	0.01576	0.84	1.20	47.4
0:35:38	21.2	65.7	1019.2	14.5	2518.4	1654.6	0.01026	0.01576	0.84	1.20	47.4
0:36:38	21.2	65.6	1019.1	14.5	2518.4	1652.1	0.01025	0.01576	0.84	1.20	47.4
0:37:38	21.2	65.6	1019.0	14.5	2518.4	1652.1	0.01025	0.01576	0.84	1.20	47.4
0:38:38	21.2	65.6	1019.2	14.5	2518.4	1652.1	0.01025	0.01576	0.84	1.20	47.3
0:39:38	21.2	65.6	1019.1	14.							

Hora	T	HR	Presión	T _r	P ^{sat} _{vap}	P _{vap}	W	W ^{sat} _{vap}	ν	ρ	h
	°C	%	hPa	°C	Pa	Pa	kg agua aire	kg agua aire	m ³ kg	kg m ³	kJ kg
6:38:43	21.1	63.8	1022.2	14.0	2503.0	1596.9	0.00987	0.01561	0.84	1.20	46.3
6:39:44	21.2	63.7	1022.2	14.0	2518.4	1604.2	0.00992	0.01571	0.84	1.20	46.5
6:40:44	21.2	63.7	1022.1	14.0	2518.4	1604.2	0.00992	0.01571	0.84	1.20	46.5
6:41:45	21.2	63.6	1022.3	14.0	2518.4	1601.7	0.00990	0.01571	0.84	1.20	46.5
6:42:45	21.2	63.7	1022.2	14.0	2518.4	1604.2	0.00992	0.01571	0.84	1.20	46.5
6:43:46	21.2	63.6	1022.3	14.0	2518.4	1601.7	0.00990	0.01571	0.84	1.20	46.5
6:44:46	21.2	63.5	1022.2	14.0	2518.4	1599.2	0.00989	0.01571	0.84	1.20	46.4
6:45:47	21.2	63.4	1022.2	14.0	2518.4	1596.7	0.00987	0.01571	0.84	1.20	46.4
6:46:47	21.2	63.5	1022.4	14.0	2518.4	1599.2	0.00988	0.01571	0.84	1.20	46.4
6:47:48	21.2	63.7	1022.3	14.0	2518.4	1604.2	0.00992	0.01571	0.84	1.20	46.5
6:48:48	21.2	63.7	1022.2	14.0	2518.4	1604.2	0.00992	0.01571	0.84	1.20	46.5
6:49:49	21.2	63.6	1022.3	14.0	2518.4	1601.7	0.00990	0.01571	0.84	1.20	46.5
6:50:49	21.2	63.5	1022.3	14.0	2518.4	1599.2	0.00988	0.01571	0.84	1.20	46.4
6:51:50	21.2	63.3	1022.0	14.0	2518.4	1594.1	0.00986	0.01571	0.84	1.20	46.4
6:52:50	21.2	63.5	1022.1	14.0	2518.4	1599.2	0.00989	0.01571	0.84	1.20	46.4
6:53:51	21.2	63.5	1022.4	14.0	2518.4	1599.2	0.00988	0.01571	0.84	1.20	46.4
6:54:51	21.2	63.5	1022.2	14.0	2518.4	1599.2	0.00989	0.01571	0.84	1.20	46.4
6:55:52	21.2	63.4	1022.3	14.0	2518.4	1596.7	0.00987	0.01571	0.84	1.20	46.4
6:56:52	21.2	63.4	1022.2	14.0	2518.4	1596.7	0.00987	0.01571	0.84	1.20	46.4
6:57:53	21.2	63.4	1022.4	14.0	2518.4	1596.7	0.00987	0.01571	0.84	1.20	46.4
6:58:53	21.2	63.5	1022.2	14.0	2518.4	1599.2	0.00989	0.01571	0.84	1.20	46.4
6:59:54	21.2	63.8	1022.3	14.1	2518.4	1606.7	0.00993	0.01571	0.84	1.20	46.5
7:00:54	21.2	64.2	1022.1	14.2	2518.4	1616.8	0.01000	0.01571	0.84	1.20	46.7
7:01:55	21.2	64.0	1022.4	14.1	2518.4	1611.8	0.00996	0.01571	0.84	1.20	46.6
7:02:55	21.2	63.8	1022.4	14.1	2518.4	1606.7	0.00993	0.01571	0.84	1.20	46.5
7:03:56	21.2	63.7	1022.4	14.0	2518.4	1604.2	0.00991	0.01571	0.84	1.20	46.5
7:04:56	21.2	63.6	1022.2	14.0	2518.4	1601.7	0.00990	0.01571	0.84	1.20	46.5
7:05:57	21.2	63.5	1022.3	14.0	2518.4	1599.2	0.00988	0.01571	0.84	1.20	46.4
7:06:57	21.2	63.5	1022.4	14.0	2518.4	1599.2	0.00988	0.01571	0.84	1.20	46.4
7:07:58	21.1	63.8	1022.2	14.0	2503.0	1596.9	0.00987	0.01561	0.84	1.20	46.3
7:08:58	21.1	63.8	1022.4	14.0	2503.0	1596.9	0.00987	0.01561	0.84	1.20	46.3
7:09:59	21.0	63.8	1022.3	13.9	2487.7	1587.1	0.00981	0.01551	0.84	1.20	46.0
7:10:59	21.0	63.9	1022.2	13.9	2487.7	1589.6	0.00983	0.01551	0.84	1.20	46.1
7:12:00	20.9	63.9	1022.4	13.8	2472.4	1579.9	0.00976	0.01541	0.84	1.20	45.8
7:13:01	20.9	63.9	1022.6	13.8	2472.4	1579.9	0.00976	0.01541	0.84	1.20	45.8
7:14:01	20.9	64.0	1022.4	13.8	2472.4	1582.3	0.00978	0.01541	0.84	1.20	45.8
7:15:01	21.0	63.8	1022.6	13.9	2487.7	1587.1	0.00981	0.01551	0.84	1.20	46.0
7:16:01	20.9	63.8	1022.5	13.8	2472.4	1577.4	0.00975	0.01541	0.84	1.20	45.8
7:17:01	20.9	63.8	1022.5	13.8	2472.4	1577.4	0.00975	0.01541	0.84	1.20	45.8
7:18:01	20.9	63.7	1022.4	13.8	2472.4	1574.9	0.00973	0.01541	0.84	1.20	45.7
7:19:01	20.9	63.7	1022.7	13.8	2472.4	1574.9	0.00973	0.01541	0.84	1.20	45.7
7:20:01	20.9	63.7	1022.5	13.8	2472.4	1574.9	0.00973	0.01541	0.84	1.20	45.7
7:21:01	20.8	63.7	1022.8	13.7	2457.2	1565.3	0.00967	0.01531	0.84	1.20	45.5
7:22:01	20.8	63.6	1022.7	13.6	2457.2	1562.8	0.00965	0.01531	0.84	1.20	45.4
7:23:01	20.8	63.5	1022.8	13.6	2457.2	1560.3	0.00964	0.01531	0.84	1.20	45.4
7:24:01	20.8	63.5	1022.7	13.6	2457.2	1560.3	0.00964	0.01531	0.84	1.20	45.4
7:25:01	20.8	63.4	1022.6	13.6	2457.2	1557.9	0.00962	0.01531	0.84	1.20	45.4
7:26:01	20.8	63.3	1022.6	13.6	2457.2	1555.4	0.00961	0.01531	0.84	1.20	45.3
7:27:01	20.8	63.3	1022.6	13.6	2457.2	1555.4	0.00961	0.01531	0.84	1.20	45.3
7:28:01	20.8	63.3	1022.7	13.6	2457.2	1555.4	0.00961	0.01531	0.84	1.20	45.3
7:29:01	20.8	63.2	1022.6	13.6	2457.2	1553.0	0.00959	0.01531	0.84	1.20	45.3
7:30:01	20.8	63.2	1022.7	13.6	2457.2	1553.0	0.00959	0.01531	0.84	1.20	45.3
7:31:01	20.8	63.1	1022.5	13.5	2457.2	1550.5	0.00958	0.01532	0.84	1.20	45.2
7:32:01	20.8	63.2	1022.7	13.6	2457.2	1553.0	0.00959	0.01531	0.84	1.20	45.3
7:33:01	20.8	63.1	1022.6	13.5	2457.2	1550.5	0.00958	0.01531	0.84	1.20	45.2
7:34:01	20.8	63.0	1022.6	13.5	2457.2	1548.1	0.00956	0.01531	0.84	1.20	45.2
7:35:01	20.8	62.9	1022.7	13.5	2457.2	1545.6	0.00954	0.01531	0.84	1.20	45.2
7:36:01	20.8	62.9	1022.7	13.5	2457.2	1545.6	0.00954	0.01531	0.84	1.20	45.2
7:37:01	20.8	62.8	1022.7	13.5	2457.2	1543.1	0.00953	0.01531	0.84	1.20	45.1
7:38:01	20.8	62.8	1022.9	13.5	2457.2	1543.1	0.00953	0.01531	0.84	1.21	45.1
7:39:01	20.8	62.7	1022.7	13.4	2457.2	1540.7	0.00951	0.01531	0.84	1.20	45.1
7:40:01	20.8	62.7	1022.8	13.4	2457.2	1540.7	0.00951	0.01531	0.84	1.21	45.1
7:41:01	20.7	62.7	1022.8	13.3	2442.1	1531.2	0.00945	0.01521	0.84	1.21	44.8
7:42:01	20.7	62.6	1022.8	13.3	2442.1	1528.8	0.00944	0.01521	0.84	1.21	44.8
7:43:01	20.7	62.5	1022.7	13.3	2442.1	1526.3	0.00942	0.01522	0.84	1.21	44.7
7:44:01	20.7	62.5	1022.7	13.3	2442.1	1526.3	0.00942	0.01522	0.84	1.21	44.7
7:45:01	20.7	62.4	1022.7	13.3	2442.1	1523.9	0.00941	0.01522	0.84	1.21	44.7
7:46:01	20.8	62.5	1022.7	13.4	2457.2	1535.8	0.00948	0.01531	0.84	1.20	45.0
7:47:01	20.9	62.3	1022.9	13.4	2472.4	1540.3	0.00951	0.01541	0.84	1.20	45.2
7:48:01	20.9	62.1	1022.8	13.4	2472.4	1535.4	0.00948	0.01541	0.84	1.20	45.1
7:49:01	20.9	62.1	1022.8	13.4	2472.4	1535.4	0.00948	0.01541	0.84	1.20	45.1
7:50:01	20.8	62.1	1022.8	13.3	2457.2	1525.9	0.00942	0.01531	0.84	1.21	44.8
7:51:01	20.8	62.1	1022.9	13.3	2457.2	1525.9	0.00942	0.01531	0.84	1.21	44.8
7:52:01	20.8	62.1	1022.7	13.3	2457.2	1525.9	0.00942	0.01531	0.84	1.20	44.8
7:53:01	20.8	62.1	1022.8	13.3	2457.2	1525.9	0.00942	0.01531	0.84	1.21	44.8
7:54:01	20.8	62.1	1022.9	13.3	2457.2	1525.9	0.00942	0.01531	0.84	1.21	44.8
7:55:01	20.8	62.1	1022.9	13.3	2457.2	1525.9	0.00942	0.01531	0.84	1.21	44.8
7:56:01	20.8	62.1	1022.9	13.3	2457.2	1525.9	0.00942	0.01531	0.84	1.21	44.8
7:57:01	20.7	62.1	1022.7	13.2	2442.1	1516.6	0.00936	0.01522	0.84	1.21	44.6
7:58:01	20.7	62.1	1023.0	13.2	2442.1	1516.6	0.00936	0.01521	0.84	1.21	44.6
7:59:01	20.7	62.1	1023.0	13.2	2442.1	1516.6	0.00936	0.01521	0.84	1.21	44.6
8:00:01	20.7	62.0	1023.4	13.2	2442.1	1514.1	0.00934	0.01521	0.84	1.21	44.5
8:01:01	20.7	62.0	1023.4	13.2	2442.1	1514.1	0.00934	0.01521	0.84	1.21	44.5
8:02:01	20.4	61.3	1026.1	12.7	2397.4	1469.6	0.00904	0.01488	0.83	1.21	43.5
8:03:01	19.9	62.8	1026.3	12.6	2324.3	1459.7	0.00897	0.01441	0.83	1.21	42.8
8:04:01	19.6	63.6	1026.2	12.5	2281.5	1451.0	0.00892	0.01414	0.83	1.21	42.3
8:05:01	19.4	64.2	1026.3	12.5	2253.3	1446.6	0.00889	0.01396	0.83	1.22	42.1
8:06:01	19.2	64.3	1026.2	12.3	2225.4	1430.9	0.00880	0.01379	0.83	1.22	41.6
8:07:01	19.1	64.6	1026.2	12.3	2211.5	1428.7	0.00878	0.01370	0.83	1.22	41.5
8:08:01	19.1	64.8	1026.1	12.3	2211.5	1433.1	0.00881	0.01370	0.83	1.22	41.6
8:09:01	19.1	64.6	1026.2	12.3	2211.5	1428.7	0.00878	0.01370	0.83	1.22	41.5
8:10:01	19.0	64.8	1026.2	12.2	2197.8	1424.2	0.00875	0.01361	0.83	1.22	41.3
8:11:01	19.0	65.0	1026.1	12.3	2197.8	1428.6	0.00878	0.01361	0.83	1.22	41.4
8:12:01	19.0	64.9	1026.1	12.3	2197.8	1426.4	0.00877	0.01361	0.83</		

Hora	T	HR	Presión	T_r	P^{sat}_{vap}	P_{vap}	W	W^{sat}_{vap}	ν	ρ	h
	$^{\circ}C$	%	hPa	$^{\circ}C$	Pa	Pa	kg $\frac{agua}{aire}$	kg $\frac{agua}{aire}$	$\frac{m^3}{kg}$	$\frac{kg}{m^3}$	$\frac{kJ}{kg}$
8:32:01	18.9	66.7	1026.5	12.6	2184.1	1456.8	0.00895	0.01352	0.83	1.22	41.7
8:33:01	19.0	67.0	1026.7	12.7	2197.8	1472.5	0.00905	0.01361	0.83	1.22	42.1
8:34:01	19.0	67.2	1026.8	12.8	2197.8	1476.9	0.00908	0.01360	0.83	1.22	42.1

Tabla D.1: Tabla de datos obtenidos a la entrada

A continuación se mostrará la tabla obtenida por el datalogger tras 24 horas de lectura de datos a la salida del climatizador:

Hora	T	HR	Presión	T_r	P^{sat}_{vap}	P_{vap}	W	W^{sat}_{vap}	ν	ρ	h
	$^{\circ}C$	%	hPa	$^{\circ}C$	Pa	Pa	kg $\frac{agua}{aire}$	kg $\frac{agua}{aire}$	$\frac{m^3}{kg}$	$\frac{kg}{m^3}$	$\frac{kJ}{kg}$
8:31:04	24.3	57.8	1018.3	15.5	3039.3	1756.7	0.01092	0.01914	0.85	1.18	52.23
8:32:04	24.0	54.7	1017.6	14.3	2985.1	1632.9	0.01014	0.01880	0.85	1.19	49.95
8:33:04	22.9	55.6	1017.6	13.6	2793.5	1553.2	0.00964	0.01756	0.85	1.19	47.55
8:34:04	21.7	57.5	1017.6	12.9	2596.7	1493.1	0.00926	0.01629	0.84	1.20	45.36
8:35:04	20.8	59.0	1017.6	12.5	2457.2	1449.8	0.00899	0.01539	0.84	1.20	43.74
8:36:04	20.1	61.3	1017.4	12.4	2353.3	1442.6	0.00895	0.01473	0.84	1.20	42.92
8:37:04	19.5	62.1	1017.6	12.1	2267.3	1408.0	0.00873	0.01417	0.84	1.20	41.75
8:38:05	19.1	63.4	1017.6	12.0	2211.5	1402.1	0.00869	0.01382	0.84	1.21	41.25
8:39:05	18.7	64.4	1017.5	11.9	2157.0	1389.1	0.00861	0.01347	0.83	1.21	40.63
8:40:06	18.4	63.7	1017.7	11.4	2116.8	1348.4	0.00835	0.01321	0.83	1.21	39.68
8:41:06	18.2	65.2	1017.6	11.6	2090.4	1362.9	0.00844	0.01304	0.83	1.21	39.70
8:42:07	18.0	65.4	1017.6	11.4	2064.3	1350.0	0.00836	0.01288	0.83	1.21	39.29
8:43:07	17.8	66.0	1017.6	11.4	2038.5	1345.4	0.00833	0.01271	0.83	1.21	39.02
8:44:08	17.7	66.5	1017.5	11.4	2025.6	1347.1	0.00834	0.01263	0.83	1.21	38.94
8:45:08	17.5	66.5	1017.4	11.2	2000.2	1330.2	0.00824	0.01247	0.83	1.21	38.47
8:46:09	17.4	67.0	1017.5	11.2	1987.6	1331.7	0.00825	0.01239	0.83	1.21	38.59
8:47:09	17.3	67.1	1017.6	11.1	1975.1	1325.3	0.00821	0.01231	0.83	1.21	38.19
8:48:10	17.2	67.1	1017.5	11.0	1962.7	1316.9	0.00816	0.01223	0.83	1.21	37.95
8:49:10	17.1	68.0	1017.4	11.2	1950.3	1326.2	0.00821	0.01216	0.83	1.21	38.00
8:50:11	17.0	68.7	1017.5	11.2	1937.9	1331.4	0.00825	0.01208	0.83	1.22	37.98
8:51:11	16.9	69.4	1017.6	11.3	1925.7	1336.4	0.00828	0.01200	0.83	1.22	37.96
8:52:12	16.8	69.9	1017.7	11.3	1913.5	1337.5	0.00828	0.01192	0.83	1.22	37.87
8:53:12	16.8	70.3	1017.5	11.4	1913.5	1345.2	0.00833	0.01192	0.83	1.22	37.99
8:54:13	16.8	70.6	1017.6	11.4	1913.5	1350.9	0.00837	0.01192	0.83	1.22	38.08
8:55:13	16.7	70.9	1017.5	11.4	1901.4	1348.1	0.00835	0.01184	0.83	1.22	37.94
8:56:13	16.7	70.1	1017.5	11.2	1901.4	1332.9	0.00826	0.01184	0.83	1.22	37.70
8:57:13	16.7	71.0	1017.7	11.4	1901.4	1350.0	0.00836	0.01184	0.83	1.22	37.96
8:58:13	16.6	70.9	1017.7	11.3	1889.3	1339.5	0.00830	0.01177	0.83	1.22	37.70
8:59:13	16.6	70.4	1017.8	11.2	1889.3	1330.1	0.00824	0.01176	0.83	1.22	37.54
9:00:13	16.5	70.5	1017.7	11.1	1877.4	1323.5	0.00820	0.01169	0.83	1.22	37.34
9:01:13	16.5	70.1	1017.8	11.0	1877.4	1316.0	0.00815	0.01169	0.83	1.22	37.22
9:02:13	16.5	71.9	1017.9	11.4	1877.4	1349.8	0.00836	0.01169	0.83	1.22	37.75
9:03:13	16.4	71.4	1017.7	11.2	1865.4	1331.9	0.00825	0.01161	0.83	1.22	37.37
9:04:13	16.4	70.3	1017.7	11.0	1865.4	1311.4	0.00812	0.01161	0.83	1.22	37.05
9:05:13	16.4	71.4	1017.6	11.2	1865.4	1331.9	0.00825	0.01161	0.83	1.22	37.37
9:06:13	16.4	71.3	1017.6	11.2	1865.4	1330.1	0.00824	0.01161	0.83	1.22	37.34
9:07:13	16.4	70.9	1017.5	11.1	1865.4	1322.6	0.00819	0.01162	0.83	1.22	37.23
9:08:13	16.4	71.3	1017.6	11.2	1865.4	1330.1	0.00824	0.01161	0.83	1.22	37.34
9:09:13	16.4	71.0	1017.7	11.1	1865.4	1324.5	0.00820	0.01161	0.83	1.22	37.25
9:10:13	16.4	71.2	1017.8	11.2	1865.4	1328.2	0.00822	0.01161	0.83	1.22	37.31
9:11:13	16.4	71.0	1017.7	11.1	1865.4	1324.5	0.00820	0.01161	0.83	1.22	37.25
9:12:13	16.4	70.8	1017.6	11.1	1865.4	1320.7	0.00818	0.01161	0.83	1.22	37.20
9:13:13	16.4	71.1	1017.7	11.2	1865.4	1326.3	0.00821	0.01161	0.83	1.22	37.28
9:14:13	16.4	70.2	1017.6	11.0	1865.4	1309.5	0.00811	0.01161	0.83	1.22	37.02
9:15:13	16.4	70.7	1017.8	11.1	1865.4	1318.9	0.00817	0.01161	0.83	1.22	37.16
9:16:13	16.3	71.7	1017.8	11.2	1853.6	1329.0	0.00823	0.01154	0.83	1.22	37.22
9:17:13	16.3	71.5	1017.7	11.1	1853.6	1325.3	0.00821	0.01154	0.83	1.22	37.16
9:18:13	16.3	72.5	1017.7	11.4	1853.6	1343.8	0.00832	0.01154	0.83	1.22	37.46
9:19:13	16.3	72.5	1017.8	11.4	1853.6	1343.8	0.00832	0.01154	0.83	1.22	37.46
9:20:13	16.3	72.2	1017.8	11.3	1853.6	1338.3	0.00829	0.01154	0.83	1.22	37.37
9:21:13	16.3	73.2	1018.0	11.5	1853.6	1356.8	0.00840	0.01154	0.83	1.22	37.66
9:22:13	16.3	72.6	1017.9	11.4	1853.6	1345.7	0.00833	0.01154	0.83	1.22	37.48
9:23:13	16.3	73.2	1017.8	11.5	1853.6	1356.8	0.00840	0.01154	0.83	1.22	37.66
9:24:13	16.3	72.9	1017.9	11.4	1853.6	1351.3	0.00837	0.01154	0.83	1.22	37.57
9:25:13	16.3	72.7	1017.8	11.4	1853.6	1347.6	0.00835	0.01154	0.83	1.22	37.52
9:26:13	16.3	73.1	1017.9	11.5	1853.6	1355.0	0.00839	0.01154	0.83	1.22	37.63
9:27:13	16.2	72.4	1017.9	11.2	1841.8	1333.5	0.00826	0.01146	0.83	1.22	37.19
9:28:13	16.2	73.4	1017.9	11.4	1841.8	1351.9	0.00837	0.01146	0.83	1.22	37.48
9:29:13	16.2	72.7	1017.9	11.3	1841.8	1339.0	0.00829	0.01146	0.83	1.22	37.28
9:30:13	16.2	72.7	1017.9	11.3	1841.8	1339.0	0.00829	0.01146	0.83	1.22	37.28
9:31:13	16.2	73.3	1018.0	11.4	1841.8	1350.0	0.00836	0.01146	0.83	1.22	37.45
9:32:13	16.1	72.3	1017.9	11.1	1830.1	1323.1	0.00819	0.01139	0.83	1.22	36.92
9:33:13	16.2	72.3	1018.0	11.2	1841.8	1331.6	0.00824	0.01146	0.83	1.22	37.16
9:34:13	16.1	72.8	1017.9	11.2	1830.1	1332.3	0.00825	0.01139	0.83	1.22	37.07
9:35:13	16.1	72.3	1018.0	11.1	1830.1	1323.1	0.00819	0.01139	0.83	1.22	36.92
9:36:13	16.1	72.6	1018.1	11.2	1830.1	1328.6	0.00822	0.01139	0.83	1.22	37.00
9:37:13	16.2	72.2	1018.0	11.2	1841.8	1329.8	0.00823	0.01146	0.83	1.22	37.13
9:38:13	16.1	72.8	1017.9	11.2	1830.1	1332.3	0.00825	0.01139	0.83	1.22	37.07
9:39:13	16.1	73.0	1017.9	11.3	1830.1	1336.0	0.00827	0.01139	0.83	1.22	37.12
9:40:13	16.1	73.1	1018.1	11.3	1830.1	1337.8	0.00828	0.01139	0.83	1.22	37.15
9:41:13	16.1	73.8	1018.0	11.4	1830.1	1350.6	0.00836	0.01139	0.83	1.22	37.36
9:42:13	16.1	73.2	1018.0	11.3	1830.1	1339.6	0.00829	0.01139	0.83	1.22	37.18
9:43:13	16.1	73.2	1018.1	11.3	1830.1	1339.6	0.00829	0.01139	0.83	1.22	37.18
9:44:13	16.1	73.1	1018.2	11.3	1830.1	1337.8	0.00828	0.01138	0.83	1.22	37.15
9:45:13	16.2	72.1	1018.2	11.2	1841.8	1327.9	0.00822	0.01146	0.83	1.22	37.09
9:46:13	16.2	72.8	1018.3	11.3	1841.8	1340.8	0.00830	0.01146	0.83	1.22	37.30
9:47:13	16.2	72.6	1018.2	11.3	1841.8	1337.1	0.00828	0.01146	0.83	1.22	37.24
9:48:13	16.2	72.3	1018.3	11.2	1841.8	1331.6	0.00824	0.01146	0.83	1.22	37.15
9:49:13	16.2	72.8	1018.3	11.3	1841.8	1340.8	0.00830	0.01146	0.83	1.22	37.30
9:50:13	16.3	72.5	1018.2	11.4	1853.6	1343.8	0.00832	0.01153	0.83	1.22	37.45
9:51:13	16.3	73.2	1018.2	11.5	1853.6	1356.8	0.00840	0.01153	0.83	1.22	37.65
9:52:13	16.4	71.7	1018.1	11.3	1865.4	1337.5	0.00828	0.01161	0.83	1.22	37.45
9:53:13	16.4	72.0	1018.4	11.3	1865.4	1343.1	0.00831	0.01161	0.83	1.22	37.53
9:54:13	16.4	71.7	1018.3	11.3	1865.4	1337.5	0.00828	0.01161	0.83	1.22	37.45
9:55:13	16.4	71.3	1018.3	11.2	1865.4	1330.1	0.00823	0.01161	0.83	1.22	37.33
9:56:13	16.3	71.5	1018.3	11.1	1853.6	1325.3	0.00820	0.01153	0.83	1.22	37.15
9:57:13	16.2	72.2	1018.								

<i>Hora</i>	<i>T</i>	<i>HR</i>	<i>Presión</i>	<i>T_r</i>	<i>P_{sat}_{vap}</i>	<i>P_{vap}</i>	<i>W</i>	<i>W_{sat}_{vap}</i>	<i>ν</i>	<i>ρ</i>	<i>h</i>
	^o C	%	hPa	^o C	Pa	Pa	kg agua aire	kg agua aire	$\frac{m^3}{kg}$	$\frac{kg}{m^3}$	$\frac{kJ}{kg}$
10:08:13	16.1	71.3	1018.3	10.9	1830.1	1304.8	0.00807	0.01138	0.83	1.22	36.62
10:09:13	16.1	71.0	1018.3	10.8	1830.1	1299.4	0.00804	0.01138	0.83	1.22	36.54
10:10:13	16.1	71.2	1018.3	10.9	1830.1	1303.0	0.00806	0.01138	0.83	1.22	36.59
10:11:13	16.1	70.6	1018.3	10.8	1830.1	1292.0	0.00799	0.01138	0.83	1.22	36.42
10:12:13	16.1	70.2	1018.3	10.7	1830.1	1284.7	0.00795	0.01138	0.83	1.22	36.30
10:13:13	16.1	70.3	1018.4	10.7	1830.1	1286.5	0.00796	0.01138	0.83	1.22	36.33
10:14:13	16.1	69.8	1018.3	10.6	1830.1	1277.4	0.00790	0.01138	0.83	1.22	36.19
10:15:13	16.1	70.2	1018.4	10.7	1830.1	1284.7	0.00795	0.01138	0.83	1.22	36.30
10:16:13	16.1	69.9	1018.3	10.6	1830.1	1279.2	0.00791	0.01138	0.83	1.22	36.22
10:17:13	16.1	68.8	1018.5	10.4	1830.1	1259.1	0.00779	0.01138	0.83	1.22	35.89
10:18:13	16.1	68.8	1018.5	10.4	1830.1	1259.1	0.00779	0.01138	0.83	1.22	35.89
10:19:13	16.1	68.8	1018.4	10.4	1830.1	1259.1	0.00779	0.01138	0.83	1.22	35.90
10:20:13	16.1	68.1	1018.3	10.2	1830.1	1246.3	0.00771	0.01138	0.83	1.22	35.69
10:21:13	16.1	68.9	1018.3	10.4	1830.1	1260.9	0.00780	0.01138	0.83	1.22	35.93
10:22:13	16.1	68.4	1018.4	10.3	1830.1	1251.8	0.00774	0.01138	0.83	1.22	35.78
10:23:13	16.0	69.7	1018.4	10.5	1818.4	1267.4	0.00784	0.01131	0.83	1.22	35.93
10:24:13	16.0	68.9	1018.3	10.3	1818.4	1252.9	0.00775	0.01131	0.83	1.22	35.70
10:25:13	16.0	69.1	1018.3	10.3	1818.4	1256.5	0.00777	0.01131	0.83	1.22	35.76
10:26:13	16.0	69.4	1018.4	10.4	1818.4	1262.0	0.00780	0.01131	0.83	1.22	35.84
10:27:13	16.0	67.7	1018.2	10.0	1818.4	1231.1	0.00761	0.01131	0.83	1.22	35.35
10:28:13	16.0	67.6	1018.4	10.0	1818.4	1229.3	0.00760	0.01131	0.83	1.22	35.32
10:29:13	16.0	67.8	1018.4	10.1	1818.4	1232.9	0.00762	0.01131	0.83	1.22	35.38
10:30:13	16.0	68.1	1018.4	10.1	1818.4	1238.4	0.00766	0.01131	0.83	1.22	35.47
10:31:13	16.1	67.9	1018.3	10.2	1830.1	1242.6	0.00768	0.01138	0.83	1.22	35.64
10:32:13	16.1	67.5	1018.3	10.1	1830.1	1235.3	0.00764	0.01138	0.83	1.22	35.52
10:33:13	16.0	67.6	1018.5	10.0	1818.4	1229.3	0.00760	0.01131	0.83	1.22	35.32
10:34:13	16.0	68.4	1018.5	10.2	1818.4	1243.8	0.00769	0.01131	0.83	1.22	35.55
10:35:13	16.0	67.7	1018.3	10.0	1818.4	1231.1	0.00761	0.01131	0.83	1.22	35.35
10:36:13	16.0	67.5	1018.4	10.0	1818.4	1227.4	0.00759	0.01131	0.83	1.22	35.29
10:37:13	16.0	66.8	1018.4	9.8	1818.4	1214.7	0.00751	0.01131	0.82	1.22	35.09
10:38:13	16.0	67.0	1018.4	9.9	1818.4	1218.3	0.00753	0.01131	0.83	1.22	35.15
10:39:13	16.0	67.2	1018.5	9.9	1818.4	1222.0	0.00755	0.01131	0.82	1.22	35.20
10:40:13	16.0	66.7	1018.5	9.8	1818.4	1212.9	0.00750	0.01131	0.82	1.22	35.06
10:41:13	16.0	66.8	1018.4	9.8	1818.4	1214.7	0.00751	0.01131	0.82	1.22	35.09
10:42:13	16.0	66.1	1018.4	9.7	1818.4	1202.0	0.00743	0.01131	0.82	1.22	34.89
10:43:13	16.0	65.9	1018.5	9.6	1818.4	1198.3	0.00741	0.01131	0.82	1.22	34.83
10:44:13	16.0	66.7	1018.5	9.8	1818.4	1212.9	0.00750	0.01131	0.82	1.22	35.06
10:45:13	16.0	66.1	1018.3	9.7	1818.4	1202.0	0.00743	0.01131	0.82	1.22	34.89
10:46:13	16.0	65.9	1018.4	9.6	1818.4	1198.3	0.00741	0.01131	0.82	1.22	34.83
10:47:13	16.0	66.5	1018.2	9.8	1818.4	1209.3	0.00748	0.01131	0.83	1.22	35.01
10:48:13	16.0	65.8	1018.3	9.6	1818.4	1196.5	0.00740	0.01131	0.82	1.22	34.81
10:49:13	16.0	66.2	1018.3	9.7	1818.4	1203.8	0.00744	0.01131	0.82	1.22	34.92
10:50:13	16.0	65.8	1018.4	9.6	1818.4	1196.5	0.00739	0.01131	0.82	1.22	34.80
10:51:13	15.9	66.0	1018.3	9.6	1806.8	1192.5	0.00737	0.01124	0.82	1.22	34.64
10:52:13	16.0	66.0	1018.3	9.7	1818.4	1200.2	0.00742	0.01131	0.82	1.22	34.86
10:53:13	16.0	65.4	1018.3	9.5	1818.4	1189.3	0.00735	0.01131	0.82	1.22	34.69
10:54:13	16.0	65.9	1018.3	9.6	1818.4	1198.3	0.00741	0.01131	0.82	1.22	34.83
10:55:13	15.9	66.4	1018.2	9.7	1806.8	1199.7	0.00742	0.01124	0.82	1.22	34.76
10:56:13	16.0	65.7	1018.1	9.6	1818.4	1194.7	0.00739	0.01131	0.83	1.22	34.78
10:57:13	16.0	65.8	1018.3	9.6	1818.4	1196.5	0.00740	0.01131	0.82	1.22	34.81
10:58:13	16.0	65.2	1018.2	9.5	1818.4	1185.6	0.00733	0.01131	0.82	1.22	34.63
10:59:13	15.9	66.0	1018.2	9.6	1806.8	1192.5	0.00737	0.01124	0.82	1.22	34.64
11:00:13	15.9	65.5	1018.3	9.4	1806.8	1183.5	0.00731	0.01124	0.82	1.22	34.50
11:01:13	15.9	65.1	1018.2	9.4	1806.8	1176.3	0.00727	0.01124	0.82	1.22	34.38
11:02:13	15.9	66.7	1018.3	9.7	1806.8	1205.2	0.00745	0.01124	0.82	1.22	34.84
11:03:13	16.0	65.4	1018.2	9.5	1818.4	1189.3	0.00735	0.01131	0.82	1.22	34.69
11:04:13	16.0	66.1	1018.1	9.7	1818.4	1202.0	0.00743	0.01131	0.83	1.22	34.90
11:05:13	16.0	65.6	1018.2	9.6	1818.4	1192.9	0.00737	0.01131	0.82	1.22	34.75
11:06:13	16.0	65.2	1018.2	9.5	1818.4	1185.6	0.00733	0.01131	0.82	1.22	34.63
11:07:13	16.0	65.5	1018.2	9.5	1818.4	1191.1	0.00736	0.01131	0.82	1.22	34.72
11:08:13	16.0	65.2	1018.2	9.5	1818.4	1185.6	0.00733	0.01131	0.82	1.22	34.63
11:09:13	16.0	65.3	1018.2	9.5	1818.4	1187.4	0.00734	0.01131	0.82	1.22	34.66
11:10:13	16.1	65.4	1018.2	9.6	1830.1	1196.9	0.00740	0.01138	0.83	1.22	34.91
11:11:13	16.1	65.1	1018.2	9.5	1830.1	1191.4	0.00736	0.01138	0.83	1.22	34.83
11:12:13	16.0	65.3	1018.0	9.5	1818.4	1187.4	0.00734	0.01131	0.83	1.22	34.67
11:13:13	16.0	65.1	1018.2	9.5	1818.4	1183.8	0.00732	0.01131	0.82	1.22	34.61
11:14:13	16.0	66.6	1018.1	9.8	1818.4	1211.1	0.00749	0.01131	0.83	1.22	35.04
11:15:13	16.0	69.0	1018.2	10.3	1818.4	1254.7	0.00776	0.01131	0.83	1.22	35.73
11:16:13	16.0	70.1	1018.1	10.6	1818.4	1274.7	0.00789	0.01131	0.83	1.22	36.05
11:17:13	16.0	71.7	1018.1	10.9	1818.4	1303.8	0.00807	0.01131	0.83	1.22	36.51
11:18:13	16.1	71.4	1017.9	10.9	1830.1	1306.7	0.00809	0.01139	0.83	1.22	36.66
11:19:13	16.0	72.0	1018.0	11.0	1818.4	1309.3	0.00810	0.01131	0.83	1.22	36.60
11:20:13	16.0	73.0	1018.0	11.2	1818.4	1327.5	0.00822	0.01131	0.83	1.22	36.89
11:21:13	16.0	72.8	1018.0	11.1	1818.4	1323.8	0.00819	0.01131	0.83	1.22	36.83
11:22:13	16.0	74.2	1017.9	11.4	1818.4	1349.3	0.00836	0.01131	0.83	1.22	37.23
11:23:13	16.0	74.6	1017.9	11.5	1818.4	1356.5	0.00840	0.01131	0.83	1.22	37.35
11:24:13	16.0	74.9	1018.0	11.6	1818.4	1362.0	0.00843	0.01131	0.83	1.22	37.43
11:25:13	16.0	75.7	1017.9	11.7	1818.4	1376.6	0.00853	0.01131	0.83	1.22	37.67
11:26:13	16.0	74.9	1017.7	11.6	1818.4	1362.0	0.00844	0.01132	0.83	1.22	37.44
11:27:13	16.0	75.7	1017.8	11.7	1818.4	1376.6	0.00853	0.01131	0.83	1.22	37.67
11:28:13	15.9	76.4	1018.0	11.8	1806.8	1380.4	0.00855	0.01124	0.83	1.22	37.62
11:29:13	16.0	75.6	1017.8	11.7	1818.4	1374.7	0.00852	0.01131	0.83	1.22	37.64
11:30:13	15.9	77.0	1018.0	11.9	1806.8	1391.3	0.00862	0.01124	0.83	1.22	37.80
11:31:13	15.9	77.0	1018.0	11.9	1806.8	1391.3	0.00862	0.01124	0.83	1.22	37.80
11:32:13	15.9	77.6	1018.0	12.0	1806.8	1402.1	0.00869	0.01124	0.83	1.22	37.97
11:33:13	15.9	77.7	1017.9	12.0	1806.8	1403.9	0.00870	0.01124	0.83	1.22	38.00
11:34:13	15.9	76.8	1017.8	11.8	1806.8	1387.7	0.00860	0.01124	0.83	1.22	37.74
11:35:13	15.9	78.1	1017.9	12.1	1806.8	1411.1	0.00874	0.01124	0.83	1.22	38.11
11:36:13	15.9	78.1	1017.9	12.1	1806.8	1411.1	0.00874	0.01124	0.83	1.22	38.11
11:37:13	15.9	77.1	1017.8	11.9	1806.8	1393.1	0.00863	0.01124	0.83	1.22	37.83
11:38:13	15.9	78.5	1017.8	12.2	1806.8	1418.4	0.00879	0.01124	0.83	1.22	38.23
11:39:13	15.9	78.0	1017.9	12.1	1806.8	1409.3	0.00873	0.01124	0.83	1.22	38.09
11:40:13	15.										

<i>Hora</i>	<i>T</i>	<i>HR</i>	<i>Presión</i>	<i>T_r</i>	<i>P^{sat}_{vap}</i>	<i>P_{vap}</i>	<i>W</i>	<i>W^{sat}_{vap}</i>	<i>ν</i>	<i>ρ</i>	<i>h</i>
	° C	%	hPa	° C	Pa	Pa	kg agua aire	kg agua aire	$\frac{m^3}{kg}$	$\frac{kg}{m^3}$	$\frac{kJ}{kg}$
12:01:13	15.9	78.8	1017.6	12.2	1806.8	1423.8	0.00883	0.01124	0.83	1.22	38.32
12:02:13	15.9	79.1	1017.5	12.3	1806.8	1429.2	0.00886	0.01124	0.83	1.22	38.41
12:03:13	15.8	79.4	1017.5	12.2	1795.3	1425.5	0.00884	0.01117	0.83	1.22	38.25
12:04:13	15.8	79.2	1017.5	12.2	1795.3	1421.9	0.00881	0.01117	0.83	1.22	38.19
12:05:13	15.8	79.7	1017.5	12.3	1795.3	1430.9	0.00887	0.01117	0.83	1.22	38.34
12:06:13	15.8	79.1	1017.4	12.2	1795.3	1420.1	0.00880	0.01117	0.83	1.22	38.17
12:07:13	15.9	79.1	1017.4	12.3	1806.8	1429.2	0.00886	0.01125	0.83	1.22	38.41
12:08:13	15.8	80.0	1017.4	12.4	1795.3	1436.3	0.00891	0.01117	0.83	1.22	38.42
12:09:13	15.9	78.6	1017.5	12.2	1806.8	1420.2	0.00880	0.01124	0.83	1.22	38.27
12:10:13	15.8	79.4	1017.4	12.2	1795.3	1425.5	0.00884	0.01117	0.83	1.22	38.25
12:11:13	15.8	79.9	1017.3	12.3	1795.3	1434.5	0.00890	0.01117	0.83	1.22	38.40
12:12:13	15.8	79.0	1017.3	12.2	1795.3	1418.3	0.00879	0.01117	0.83	1.22	38.14
12:13:13	15.9	79.6	1017.4	12.4	1806.8	1438.2	0.00892	0.01125	0.83	1.22	38.56
12:14:13	15.9	79.4	1017.3	12.3	1806.8	1434.6	0.00890	0.01125	0.83	1.22	38.50
12:15:13	15.8	79.5	1017.3	12.3	1795.3	1427.3	0.00885	0.01117	0.83	1.22	38.28
12:16:13	15.9	79.8	1017.2	12.4	1806.8	1441.9	0.00894	0.01125	0.83	1.22	38.62
12:17:13	15.8	79.2	1017.2	12.2	1795.3	1421.9	0.00882	0.01117	0.83	1.22	38.20
12:18:13	15.8	79.4	1017.3	12.2	1795.3	1425.5	0.00884	0.01117	0.83	1.22	38.25
12:19:13	15.8	80.1	1017.2	12.4	1795.3	1438.1	0.00892	0.01117	0.83	1.22	38.46
12:20:13	15.8	78.9	1017.1	12.1	1795.3	1416.5	0.00878	0.01118	0.83	1.22	38.12
12:21:13	15.8	79.6	1017.1	12.3	1795.3	1429.1	0.00886	0.01118	0.83	1.22	38.32
12:22:13	15.8	80.0	1017.2	12.4	1795.3	1436.3	0.00891	0.01117	0.83	1.22	38.43
12:23:13	15.8	79.8	1017.0	12.3	1795.3	1432.7	0.00889	0.01118	0.83	1.22	38.37
12:24:13	15.8	80.1	1017.1	12.4	1795.3	1438.1	0.00892	0.01118	0.83	1.22	38.46
12:25:13	15.8	79.5	1017.1	12.3	1795.3	1427.3	0.00885	0.01118	0.83	1.22	38.29
12:26:13	15.8	80.1	1017.2	12.4	1795.3	1438.1	0.00892	0.01117	0.83	1.22	38.46
12:27:13	15.8	80.5	1017.2	12.5	1795.3	1445.2	0.00896	0.01117	0.83	1.22	38.57
12:28:13	15.8	79.5	1017.0	12.3	1795.3	1427.3	0.00885	0.01118	0.83	1.22	38.29
12:29:13	15.8	79.7	1017.1	12.3	1795.3	1430.9	0.00887	0.01118	0.83	1.22	38.34
12:30:13	15.8	80.5	1017.2	12.5	1795.3	1445.2	0.00896	0.01117	0.83	1.22	38.57
12:31:13	15.9	79.3	1017.2	12.3	1806.8	1432.8	0.00889	0.01125	0.83	1.22	38.48
12:32:13	15.9	79.8	1017.1	12.4	1806.8	1441.9	0.00894	0.01125	0.83	1.22	38.62
12:33:13	15.8	80.1	1017.0	12.4	1795.3	1438.1	0.00892	0.01118	0.83	1.22	38.46
12:34:13	15.9	79.4	1017.1	12.3	1806.8	1434.6	0.00890	0.01125	0.83	1.22	38.51
12:35:13	15.9	80.0	1017.1	12.5	1806.8	1445.5	0.00897	0.01125	0.83	1.22	38.68
12:36:13	15.8	80.0	1017.0	12.4	1795.3	1436.3	0.00891	0.01118	0.83	1.22	38.43
12:37:13	15.8	79.4	1017.0	12.2	1795.3	1425.5	0.00884	0.01118	0.83	1.22	38.26
12:38:13	15.8	80.5	1017.0	12.5	1795.3	1445.2	0.00897	0.01118	0.83	1.22	38.58
12:39:13	15.9	79.8	1017.1	12.4	1806.8	1441.9	0.00894	0.01125	0.83	1.22	38.62
12:40:13	15.8	79.3	1017.0	12.2	1795.3	1423.7	0.00883	0.01118	0.83	1.22	38.23
12:41:13	15.8	80.6	1017.0	12.5	1795.3	1447.0	0.00898	0.01118	0.83	1.22	38.60
12:42:13	15.8	79.9	1017.0	12.3	1795.3	1434.5	0.00890	0.01118	0.83	1.22	38.40
12:43:13	15.9	79.8	1017.0	12.4	1806.8	1441.9	0.00894	0.01125	0.83	1.22	38.62
12:44:13	15.8	80.6	1016.8	12.5	1795.3	1447.0	0.00898	0.01118	0.83	1.22	38.61
12:45:13	15.8	79.9	1017.0	12.3	1795.3	1434.5	0.00890	0.01118	0.83	1.22	38.40
12:46:13	15.9	80.4	1016.9	12.5	1806.8	1452.7	0.00901	0.01125	0.83	1.22	38.80
12:47:13	15.8	80.2	1017.0	12.4	1795.3	1439.8	0.00893	0.01118	0.83	1.22	38.49
12:48:13	15.8	80.0	1016.9	12.4	1795.3	1436.3	0.00891	0.01118	0.83	1.22	38.43
12:49:13	15.8	81.3	1016.9	12.6	1795.3	1459.6	0.00906	0.01118	0.83	1.22	38.81
12:50:13	15.8	79.8	1017.0	12.3	1795.3	1432.7	0.00889	0.01118	0.83	1.22	38.37
12:51:13	15.8	80.5	1017.1	12.5	1795.3	1445.2	0.00897	0.01118	0.83	1.22	38.57
12:52:13	15.8	81.1	1016.9	12.6	1795.3	1456.0	0.00903	0.01118	0.83	1.22	38.75
12:53:13	15.8	80.4	1017.0	12.4	1795.3	1443.4	0.00895	0.01118	0.83	1.22	38.55
12:54:13	15.8	80.6	1016.9	12.5	1795.3	1447.0	0.00898	0.01118	0.83	1.22	38.61
12:55:13	15.8	80.7	1016.9	12.5	1795.3	1448.8	0.00899	0.01118	0.83	1.22	38.63
12:56:13	15.8	80.5	1017.1	12.5	1795.3	1445.2	0.00897	0.01118	0.83	1.22	38.57
12:57:13	15.8	81.3	1017.0	12.6	1795.3	1459.6	0.00906	0.01118	0.83	1.22	38.80
12:58:13	15.8	80.5	1016.9	12.5	1795.3	1445.2	0.00897	0.01118	0.83	1.22	38.58
12:59:13	15.8	80.1	1016.9	12.4	1795.3	1438.1	0.00892	0.01118	0.83	1.22	38.46
13:00:13	15.8	81.3	1017.0	12.6	1795.3	1459.6	0.00906	0.01118	0.83	1.22	38.80
13:01:13	15.8	80.4	1016.9	12.4	1795.3	1443.4	0.00896	0.01118	0.83	1.22	38.55
13:02:13	15.9	79.7	1016.8	12.4	1806.8	1440.1	0.00894	0.01125	0.83	1.22	38.60
13:03:13	15.8	80.7	1017.0	12.5	1795.3	1448.8	0.00899	0.01118	0.83	1.22	38.63
13:04:13	15.8	79.9	1017.0	12.3	1795.3	1434.5	0.00890	0.01118	0.83	1.22	38.40
13:05:13	15.8	80.0	1016.9	12.4	1795.3	1436.3	0.00891	0.01118	0.83	1.22	38.43
13:06:13	15.8	80.4	1016.9	12.4	1795.3	1443.4	0.00896	0.01118	0.83	1.22	38.55
13:07:13	15.8	79.4	1016.7	12.2	1795.3	1425.5	0.00884	0.01118	0.83	1.22	38.27
13:08:13	15.8	80.7	1016.8	12.5	1795.3	1448.8	0.00899	0.01118	0.83	1.22	38.64
13:09:13	15.8	80.1	1016.7	12.4	1795.3	1438.1	0.00892	0.01118	0.83	1.22	38.47
13:10:13	15.8	79.0	1016.7	12.2	1795.3	1418.3	0.00880	0.01118	0.83	1.22	38.15
13:11:13	15.8	79.6	1016.7	12.3	1795.3	1429.1	0.00887	0.01118	0.83	1.22	38.32
13:12:13	15.8	78.4	1016.7	12.1	1795.3	1407.5	0.00873	0.01118	0.83	1.22	37.98
13:13:13	15.8	78.4	1016.7	12.1	1795.3	1407.5	0.00873	0.01118	0.83	1.22	37.98
13:14:13	15.8	79.4	1016.6	12.2	1795.3	1425.5	0.00885	0.01118	0.83	1.22	38.27
13:15:13	15.8	79.2	1016.7	12.2	1795.3	1421.9	0.00882	0.01118	0.83	1.22	38.21
13:16:13	15.8	79.1	1016.6	12.2	1795.3	1420.1	0.00881	0.01118	0.83	1.22	38.18
13:17:13	15.8	79.2	1016.7	12.2	1795.3	1421.9	0.00882	0.01118	0.83	1.22	38.21
13:18:13	15.8	78.4	1016.7	12.1	1795.3	1407.5	0.00873	0.01118	0.83	1.22	37.98
13:19:13	15.8	78.8	1016.7	12.1	1795.3	1414.7	0.00878	0.01118	0.83	1.22	38.10
13:20:13	15.8	78.8	1016.6	12.1	1795.3	1414.7	0.00878	0.01118	0.83	1.22	38.10
13:21:13	15.8	77.7	1016.7	11.9	1795.3	1395.0	0.00865	0.01118	0.83	1.22	37.78
13:22:13	15.8	78.1	1016.7	12.0	1795.3	1402.1	0.00870	0.01118	0.83	1.22	37.90
13:23:13	15.8	77.9	1016.6	12.0	1795.3	1398.6	0.00868	0.01118	0.83	1.22	37.84
13:24:13	15.8	77.7	1016.7	11.9	1795.3	1395.0	0.00865	0.01118	0.83	1.22	37.78
13:25:13	15.7	78.6	1016.7	12.0	1795.3	1402.1	0.00870	0.01111	0.83	1.22	37.79
13:26:13	15.8	78.3	1016.8	12.0	1795.3	1405.7	0.00872	0.01118	0.83	1.22	37.95
13:27:13	15.8	77.9	1016.7	12.0	1795.3	1398.6	0.00868	0.01118	0.83	1.22	37.84
13:28:13	15.8	77.9	1016.7	12.0	1795.3	1398.6	0.00868	0.01118	0.83	1.22	37.84
13:29:13	15.8	77.4	1016.6	11.9	1795.3	1389.6	0.00862	0.01118	0.83	1.22	37.70
13:30:13	15.8	77.4	1016.6	11.9	1795.3	1389.6	0.00862	0.01118	0.83	1.22	37.70
13:31:13	15.8	77.2	1016.7	11.8	1795.3	1386.0	0.00860	0.01118	0.83	1.22	37.64
13:32:13	15.8	76.7	1016.8	11.7	1795.3	1377.0	0.00854	0.01118	0.83	1.22	37.49
13:33											

<i>Hora</i>	<i>T</i>	<i>HR</i>	<i>Presión</i>	<i>T_r</i>	<i>P_{sat}</i>	<i>P_{vap}</i>	<i>W</i>	<i>W_{sat}</i>	<i>ν</i>	<i>ρ</i>	<i>h</i>
	<i>° C</i>	<i>%</i>	<i>hPa</i>	<i>° C</i>	<i>Pa</i>	<i>Pa</i>	<i>kg</i>	<i>kg</i>	<i>m³</i>	<i>kg</i>	<i>kJ</i>
	<i>C</i>			<i>C</i>	<i>Pa</i>	<i>Pa</i>	<i>agua</i>	<i>vap</i>	<i>kg</i>	<i>m³</i>	<i>kg</i>
13:54:13	15.8	72.8	1016.7	10.9	1795.3	1307.0	0.00810	0.01118	0.83	1.22	36.38
13:55:13	15.8	72.9	1016.6	11.0	1795.3	1308.8	0.00811	0.01118	0.83	1.22	36.41
13:56:13	15.8	73.1	1016.6	11.0	1795.3	1312.4	0.00813	0.01118	0.83	1.22	36.47
13:57:13	15.8	72.1	1016.6	10.8	1795.3	1294.4	0.00802	0.01118	0.83	1.22	36.19
13:58:13	15.8	71.9	1016.7	10.7	1795.3	1290.8	0.00800	0.01118	0.83	1.22	36.13
13:59:13	15.8	72.0	1016.6	10.8	1795.3	1292.6	0.00801	0.01118	0.83	1.22	36.16
14:00:13	15.8	71.6	1016.6	10.7	1795.3	1285.4	0.00797	0.01118	0.83	1.22	36.04
14:01:13	15.8	72.0	1016.6	10.8	1795.3	1292.6	0.00801	0.01118	0.83	1.22	36.16
14:02:13	15.8	71.4	1016.6	10.6	1795.3	1281.9	0.00794	0.01118	0.83	1.22	35.99
14:03:13	15.7	71.7	1016.6	10.6	1783.9	1279.0	0.00793	0.01111	0.83	1.22	35.84
14:04:13	15.7	71.6	1016.6	10.6	1783.9	1277.2	0.00791	0.01111	0.83	1.22	35.81
14:05:13	15.7	70.8	1016.6	10.4	1783.9	1263.0	0.00782	0.01111	0.83	1.22	35.58
14:06:13	15.7	72.2	1016.6	10.7	1783.9	1287.9	0.00798	0.01111	0.83	1.22	35.98
14:07:13	15.8	71.4	1016.7	10.6	1795.3	1281.9	0.00794	0.01118	0.83	1.22	35.98
14:08:13	15.8	71.4	1016.5	10.6	1795.3	1281.9	0.00794	0.01118	0.83	1.22	35.99
14:09:13	15.7	71.9	1016.4	10.7	1783.9	1282.6	0.00795	0.01111	0.83	1.22	35.90
14:10:13	15.7	71.3	1016.6	10.5	1783.9	1271.9	0.00788	0.01111	0.83	1.22	35.73
14:11:13	15.8	70.4	1016.4	10.4	1795.3	1263.9	0.00783	0.01118	0.83	1.22	35.71
14:12:13	15.8	69.9	1016.5	10.3	1795.3	1254.9	0.00777	0.01118	0.83	1.22	35.56
14:13:13	15.8	70.0	1016.6	10.3	1795.3	1256.7	0.00779	0.01118	0.83	1.22	35.59
14:14:13	15.8	70.7	1016.5	10.5	1795.3	1269.3	0.00786	0.01118	0.83	1.22	35.79
14:15:13	15.8	70.2	1016.5	10.4	1795.3	1260.3	0.00781	0.01118	0.83	1.22	35.65
14:16:13	15.9	69.8	1016.6	10.4	1806.8	1261.2	0.00781	0.01125	0.83	1.22	35.76
14:17:13	15.9	70.6	1016.5	10.6	1806.8	1275.6	0.00790	0.01126	0.83	1.22	35.99
14:18:13	15.9	69.8	1016.7	10.4	1806.8	1261.2	0.00781	0.01125	0.83	1.22	35.76
14:19:13	15.9	68.8	1016.5	10.2	1806.8	1243.1	0.00770	0.01126	0.83	1.22	35.48
14:20:13	15.9	69.7	1016.5	10.4	1806.8	1259.4	0.00780	0.01126	0.83	1.22	35.73
14:21:13	15.9	69.4	1016.5	10.3	1806.8	1253.9	0.00777	0.01126	0.83	1.22	35.65
14:22:13	15.9	69.7	1016.6	10.4	1806.8	1259.4	0.00780	0.01125	0.83	1.22	35.73
14:23:13	15.9	70.1	1016.7	10.5	1806.8	1266.6	0.00785	0.01125	0.83	1.22	35.84
14:24:13	15.9	69.7	1016.6	10.4	1806.8	1259.4	0.00780	0.01125	0.83	1.22	35.73
14:25:13	15.8	70.0	1016.7	10.3	1795.3	1256.7	0.00778	0.01118	0.83	1.22	35.59
14:26:13	15.9	68.8	1016.7	10.2	1806.8	1243.1	0.00770	0.01125	0.83	1.22	35.47
14:27:13	15.9	68.8	1016.7	10.2	1806.8	1243.1	0.00770	0.01125	0.83	1.22	35.47
14:28:13	15.8	69.9	1016.7	10.3	1795.3	1254.9	0.00777	0.01118	0.83	1.22	35.56
14:29:13	15.9	68.3	1016.6	10.1	1806.8	1234.1	0.00764	0.01125	0.83	1.22	35.33
14:30:13	15.9	68.3	1016.6	10.1	1806.8	1234.1	0.00764	0.01125	0.83	1.22	35.33
14:31:13	15.9	69.0	1016.6	10.2	1806.8	1246.7	0.00772	0.01125	0.83	1.22	35.53
14:32:13	15.9	68.2	1016.7	10.1	1806.8	1232.3	0.00763	0.01125	0.83	1.22	35.30
14:33:13	15.9	68.6	1016.6	10.1	1806.8	1239.5	0.00768	0.01125	0.83	1.22	35.42
14:34:13	15.9	69.0	1016.7	10.2	1806.8	1246.7	0.00772	0.01125	0.83	1.22	35.53
14:35:13	15.9	68.5	1016.8	10.1	1806.8	1237.7	0.00766	0.01125	0.83	1.22	35.38
14:36:13	15.9	68.8	1016.6	10.2	1806.8	1243.1	0.00770	0.01125	0.83	1.22	35.47
14:37:13	15.9	67.5	1016.7	9.9	1806.8	1219.6	0.00755	0.01125	0.83	1.22	35.10
14:38:13	15.9	67.9	1016.9	10.0	1806.8	1226.8	0.00760	0.01125	0.83	1.22	35.21
14:39:13	15.9	67.8	1016.8	10.0	1806.8	1225.0	0.00758	0.01125	0.83	1.22	35.18
14:40:13	15.9	67.2	1016.7	9.8	1806.8	1214.2	0.00752	0.01125	0.83	1.22	35.01
14:41:13	15.9	68.2	1016.5	10.1	1806.8	1232.3	0.00763	0.01126	0.83	1.22	35.30
14:42:13	15.9	67.8	1016.6	10.0	1806.8	1225.0	0.00759	0.01125	0.83	1.22	35.19
14:43:13	15.9	66.4	1016.9	9.7	1806.8	1199.7	0.00743	0.01125	0.83	1.22	34.78
14:44:13	16.0	66.8	1016.7	9.8	1818.4	1214.7	0.00752	0.01133	0.83	1.22	35.12
14:45:13	15.9	66.9	1016.7	9.8	1806.8	1208.8	0.00748	0.01125	0.83	1.22	34.93
14:46:13	15.9	67.2	1016.8	9.8	1806.8	1214.2	0.00752	0.01125	0.83	1.22	35.01
14:47:13	15.9	67.0	1016.8	9.8	1806.8	1210.6	0.00749	0.01125	0.83	1.22	34.95
14:48:13	15.9	66.9	1016.6	9.8	1806.8	1208.8	0.00748	0.01125	0.83	1.22	34.93
14:49:13	15.9	66.8	1016.8	9.7	1806.8	1207.0	0.00747	0.01125	0.83	1.22	34.90
14:50:13	15.9	66.4	1016.5	9.7	1806.8	1199.7	0.00743	0.01126	0.83	1.22	34.79
14:51:13	15.9	65.9	1016.7	9.5	1806.8	1190.7	0.00737	0.01125	0.83	1.22	34.64
14:52:13	15.9	66.6	1016.7	9.7	1806.8	1203.4	0.00745	0.01125	0.83	1.22	34.84
14:53:13	15.9	66.9	1016.7	9.8	1806.8	1208.8	0.00748	0.01125	0.83	1.22	34.93
14:54:13	15.9	66.0	1016.7	9.6	1806.8	1192.5	0.00738	0.01125	0.83	1.22	34.67
14:55:13	15.9	66.0	1016.7	9.6	1806.8	1192.5	0.00738	0.01125	0.83	1.22	34.67
14:56:13	15.9	65.7	1016.6	9.5	1806.8	1187.1	0.00735	0.01125	0.83	1.22	34.59
14:57:13	15.9	65.9	1016.7	9.5	1806.8	1190.7	0.00737	0.01125	0.83	1.22	34.64
14:58:13	15.9	66.1	1016.8	9.6	1806.8	1194.3	0.00739	0.01125	0.83	1.22	34.70
14:59:13	15.9	65.5	1016.7	9.4	1806.8	1183.5	0.00733	0.01125	0.83	1.22	34.53
15:00:13	15.8	66.1	1016.8	9.5	1795.3	1186.7	0.00734	0.01118	0.83	1.22	34.47
15:01:13	15.9	65.9	1016.7	9.5	1806.8	1190.7	0.00737	0.01125	0.83	1.22	34.64
15:02:13	15.9	65.7	1016.7	9.5	1806.8	1187.1	0.00735	0.01125	0.83	1.22	34.58
15:03:13	15.9	66.2	1016.9	9.6	1806.8	1196.1	0.00740	0.01125	0.83	1.22	34.72
15:04:13	15.9	65.6	1016.8	9.5	1806.8	1185.3	0.00734	0.01125	0.83	1.22	34.55
15:05:13	15.9	65.9	1016.8	9.5	1806.8	1190.7	0.00737	0.01125	0.83	1.22	34.64
15:06:13	15.9	66.0	1016.9	9.6	1806.8	1192.5	0.00738	0.01125	0.83	1.22	34.67
15:07:13	15.9	66.0	1016.9	9.6	1806.8	1192.5	0.00738	0.01125	0.83	1.22	34.67
15:08:13	15.9	66.3	1017.0	9.6	1806.8	1197.9	0.00741	0.01125	0.83	1.22	34.75
15:09:13	15.9	66.3	1016.9	9.6	1806.8	1197.9	0.00741	0.01125	0.83	1.22	34.75
15:10:13	15.8	66.8	1017.0	9.6	1795.3	1199.3	0.00742	0.01118	0.83	1.22	34.67
15:11:13	15.9	67.1	1017.0	9.8	1806.8	1212.4	0.00750	0.01125	0.83	1.22	34.98
15:12:13	15.9	65.6	1016.8	9.5	1806.8	1185.3	0.00734	0.01125	0.83	1.22	34.55
15:13:13	15.9	66.2	1017.0	9.6	1806.8	1196.1	0.00740	0.01125	0.83	1.22	34.72
15:14:13	15.8	65.9	1016.9	9.4	1795.3	1183.1	0.00732	0.01118	0.83	1.22	34.42
15:15:13	15.8	66.0	1016.8	9.5	1795.3	1184.9	0.00733	0.01118	0.83	1.22	34.45
15:16:13	15.9	66.2	1016.9	9.6	1806.8	1196.1	0.00740	0.01125	0.83	1.22	34.72
15:17:13	15.9	66.1	1017.0	9.6	1806.8	1194.3	0.00739	0.01125	0.83	1.22	34.69
15:18:13	15.9	65.9	1017.0	9.5	1806.8	1190.7	0.00737	0.01125	0.83	1.22	34.64
15:19:13	15.9	66.0	1017.0	9.6	1806.8	1192.5	0.00738	0.01125	0.83	1.22	34.66
15:20:13	15.9	65.9	1017.1	9.5	1806.8	1190.7	0.00737	0.01125	0.83	1.22	34.63
15:21:13	15.9	66.8	1017.0	9.7	1806.8	1207.0	0.00747	0.01125	0.83	1.22	34.89
15:22:13	15.9	66.4	1016.9	9.7	1806.8	1199.7	0.00743	0.01125	0.83	1.22	34.78
15:23:13	15.9	66.8	1016.9	9.7	1806.8	1207.0	0.00747	0.01125	0.83	1.22	34.89
15:24:13	15.9	66.7	1017.1	9.7	1806.8	1205.2	0.00746	0.01125	0.83	1.22	34.86
15:25:13	15.9	64.6	1017.0								

Hora	T	HR	Presión	T_r	P^{sat}_{vap}	P_{vap}	W	W^{sat}_{vap}	ν	ρ	h
	$^{\circ}C$	%	hPa	$^{\circ}C$	Pa	Pa	kg agua aire	kg agua aire	$\frac{m^3}{kg}$	$\frac{kg}{m^3}$	$\frac{kJ}{kg}$
15:47:13	16.0	65.1	1013.9	9.5	1818.4	1183.8	0.00735	0.01136	0.83	1.22	34.69
15:48:13	16.0	65.8	1013.8	9.6	1818.4	1196.5	0.00743	0.01136	0.83	1.22	34.89
15:49:13	16.0	65.2	1013.5	9.5	1818.4	1185.6	0.00736	0.01136	0.83	1.22	34.72
15:50:13	16.1	65.7	1013.4	9.7	1830.1	1202.4	0.00747	0.01144	0.83	1.21	35.09
15:51:13	16.1	65.7	1013.7	9.7	1830.1	1202.4	0.00747	0.01144	0.83	1.22	35.09
15:52:13	16.1	65.4	1013.6	9.6	1830.1	1196.9	0.00743	0.01144	0.83	1.22	35.00
15:53:13	16.1	65.9	1013.9	9.7	1830.1	1206.0	0.00749	0.01143	0.83	1.22	35.14
15:54:13	16.1	65.2	1013.9	9.6	1830.1	1193.2	0.00741	0.01143	0.83	1.22	34.94
15:55:13	16.1	65.8	1013.6	9.7	1830.1	1204.2	0.00748	0.01144	0.83	1.22	35.12
15:56:13	16.1	65.6	1014.1	9.7	1830.1	1200.5	0.00745	0.01143	0.83	1.22	35.05
15:57:13	16.2	65.3	1013.5	9.7	1841.8	1202.7	0.00747	0.01151	0.83	1.21	35.20
15:58:13	16.2	65.7	1013.8	9.8	1841.8	1210.1	0.00751	0.01151	0.83	1.21	35.31
15:59:13	16.2	65.3	1013.4	9.7	1841.8	1202.7	0.00747	0.01151	0.83	1.21	35.20
16:00:13	16.2	65.5	1013.5	9.7	1841.8	1206.4	0.00749	0.01151	0.83	1.21	35.26
16:01:13	16.2	65.6	1013.6	9.8	1841.8	1208.2	0.00750	0.01151	0.83	1.21	35.28
16:02:13	16.2	65.3	1013.4	9.7	1841.8	1202.7	0.00747	0.01151	0.83	1.21	35.20
16:03:13	16.2	65.9	1013.4	9.8	1841.8	1213.7	0.00754	0.01151	0.83	1.21	35.37
16:04:13	16.2	65.2	1013.6	9.7	1841.8	1200.9	0.00746	0.01151	0.83	1.21	35.17
16:05:13	16.2	66.0	1013.5	9.8	1841.8	1215.6	0.00755	0.01151	0.83	1.21	35.40
16:06:13	16.2	65.8	1013.5	9.8	1841.8	1211.9	0.00753	0.01151	0.83	1.21	35.34
16:07:13	16.2	65.8	1013.6	9.8	1841.8	1211.9	0.00753	0.01151	0.83	1.21	35.34
16:08:13	16.2	66.6	1013.4	10.0	1841.8	1226.6	0.00762	0.01151	0.83	1.21	35.58
16:09:13	16.2	66.3	1013.4	9.9	1841.8	1221.1	0.00759	0.01151	0.83	1.21	35.49
16:10:13	16.2	67.4	1013.5	10.2	1841.8	1241.4	0.00771	0.01151	0.83	1.21	35.81
16:11:13	16.2	67.6	1013.5	10.2	1841.8	1245.1	0.00774	0.01151	0.83	1.21	35.87
16:12:13	16.2	68.0	1013.9	10.3	1841.8	1252.4	0.00778	0.01151	0.83	1.21	35.98
16:13:13	16.2	69.2	1013.9	10.6	1841.8	1274.5	0.00792	0.01151	0.83	1.21	36.33
16:14:13	16.2	68.8	1013.8	10.5	1841.8	1267.2	0.00787	0.01151	0.83	1.21	36.22
16:15:13	16.2	69.9	1013.9	10.7	1841.8	1287.4	0.00800	0.01151	0.83	1.21	36.54
16:16:13	16.3	69.9	1014.0	10.8	1853.6	1295.7	0.00805	0.01158	0.83	1.21	36.77
16:17:13	16.3	70.1	1013.8	10.8	1853.6	1299.4	0.00808	0.01158	0.83	1.21	36.83
16:18:13	16.3	71.0	1014.0	11.0	1853.6	1316.0	0.00818	0.01158	0.83	1.21	37.09
16:19:13	16.3	70.7	1014.1	11.0	1853.6	1310.5	0.00814	0.01158	0.83	1.21	37.00
16:20:13	16.3	71.2	1014.0	11.1	1853.6	1319.8	0.00820	0.01158	0.83	1.21	37.15
16:21:13	16.3	71.7	1014.2	11.2	1853.6	1329.0	0.00826	0.01158	0.83	1.21	37.30
16:22:13	16.3	71.6	1013.8	11.2	1853.6	1327.2	0.00825	0.01158	0.83	1.21	37.27
16:23:13	16.3	72.2	1014.2	11.3	1853.6	1338.3	0.00832	0.01158	0.83	1.21	37.44
16:24:13	16.4	71.5	1013.8	11.2	1865.4	1333.8	0.00829	0.01166	0.83	1.21	37.48
16:25:13	16.4	72.5	1014.4	11.4	1865.4	1352.4	0.00840	0.01165	0.83	1.21	37.77
16:26:13	16.4	72.3	1014.3	11.4	1865.4	1348.7	0.00838	0.01165	0.83	1.21	37.71
16:27:13	16.4	72.9	1014.3	11.5	1865.4	1359.9	0.00845	0.01165	0.83	1.21	37.89
16:28:13	16.5	73.4	1014.2	11.7	1877.4	1378.0	0.00857	0.01173	0.83	1.21	38.28
16:29:13	16.5	72.9	1014.0	11.6	1877.4	1368.6	0.00851	0.01173	0.83	1.21	38.14
16:30:13	16.5	73.8	1014.1	11.8	1877.4	1385.5	0.00862	0.01173	0.83	1.21	38.40
16:31:13	16.6	73.4	1014.0	11.8	1889.3	1386.8	0.00862	0.01181	0.83	1.21	38.53
16:32:13	16.6	73.5	1014.0	11.8	1889.3	1388.7	0.00864	0.01181	0.83	1.21	38.56
16:33:13	16.6	74.1	1014.2	12.0	1889.3	1400.0	0.00871	0.01181	0.83	1.21	38.73
16:34:13	16.6	73.5	1014.0	11.8	1889.3	1388.7	0.00864	0.01181	0.83	1.21	38.56
16:35:13	16.6	74.1	1014.1	12.0	1889.3	1400.0	0.00871	0.01181	0.83	1.21	38.74
16:36:13	16.7	74.2	1014.0	12.1	1901.4	1410.8	0.00878	0.01189	0.83	1.21	39.01
16:37:13	16.7	74.1	1014.0	12.1	1901.4	1408.9	0.00876	0.01189	0.83	1.21	38.98
16:38:13	16.6	74.9	1014.1	12.1	1889.3	1415.1	0.00880	0.01181	0.83	1.21	38.98
16:39:13	16.6	74.2	1014.0	12.0	1889.3	1401.9	0.00872	0.01181	0.83	1.21	38.77
16:40:13	16.7	75.1	1014.1	12.3	1901.4	1427.9	0.00888	0.01188	0.83	1.21	39.28
16:41:13	16.7	74.8	1014.0	12.2	1901.4	1422.2	0.00885	0.01189	0.83	1.21	39.20
16:42:13	16.7	75.0	1014.0	12.3	1901.4	1426.0	0.00887	0.01189	0.83	1.21	39.26
16:43:13	16.7	75.7	1014.1	12.4	1901.4	1439.3	0.00896	0.01188	0.83	1.21	39.47
16:44:13	16.7	74.9	1014.1	12.2	1901.4	1424.1	0.00886	0.01188	0.83	1.21	39.22
16:45:13	16.7	76.1	1014.2	12.5	1901.4	1447.0	0.00900	0.01188	0.83	1.21	39.59
16:46:13	16.6	75.6	1014.1	12.3	1889.3	1428.3	0.00889	0.01181	0.83	1.21	39.19
16:47:13	16.6	76.0	1014.2	12.4	1889.3	1435.9	0.00893	0.01181	0.83	1.21	39.31
16:48:13	16.6	76.2	1014.1	12.4	1889.3	1439.7	0.00896	0.01181	0.83	1.21	39.37
16:49:13	16.6	76.3	1014.3	12.4	1889.3	1441.6	0.00897	0.01181	0.83	1.21	39.40
16:50:13	16.6	77.2	1014.2	12.6	1889.3	1458.6	0.00908	0.01181	0.83	1.21	39.67
16:51:13	16.5	76.2	1014.3	12.3	1877.4	1430.5	0.00890	0.01173	0.83	1.21	39.12
16:52:13	16.6	77.2	1014.5	12.6	1889.3	1458.6	0.00907	0.01180	0.83	1.21	39.66
16:53:13	16.6	76.9	1014.3	12.5	1889.3	1452.9	0.00904	0.01181	0.83	1.21	39.58
16:54:13	16.6	76.8	1014.4	12.5	1889.3	1451.0	0.00903	0.01180	0.83	1.21	39.54
16:55:13	16.7	77.5	1014.4	12.7	1901.4	1473.6	0.00917	0.01188	0.83	1.21	40.01
16:56:13	16.7	76.2	1014.4	12.5	1901.4	1448.9	0.00901	0.01188	0.83	1.21	39.61
16:57:13	16.7	77.6	1014.5	12.8	1901.4	1475.5	0.00918	0.01188	0.83	1.21	40.03
16:58:13	16.6	77.2	1014.3	12.6	1889.3	1458.6	0.00907	0.01181	0.83	1.21	39.67
16:59:13	16.6	77.4	1014.3	12.6	1889.3	1462.3	0.00910	0.01181	0.83	1.21	39.73
17:00:13	16.6	78.0	1014.3	12.8	1889.3	1473.7	0.00917	0.01181	0.83	1.21	39.91
17:01:13	16.5	77.3	1014.2	12.5	1877.4	1451.2	0.00903	0.01173	0.83	1.21	39.45
17:02:13	16.5	78.3	1014.3	12.7	1877.4	1470.0	0.00915	0.01173	0.83	1.21	39.75
17:03:13	16.5	77.9	1014.3	12.6	1877.4	1462.5	0.00910	0.01173	0.83	1.21	39.63
17:04:13	16.5	78.2	1014.3	12.7	1877.4	1468.1	0.00913	0.01173	0.83	1.21	39.72
17:05:13	16.5	78.7	1014.4	12.8	1877.4	1477.5	0.00919	0.01173	0.83	1.21	39.86
17:06:13	16.5	78.1	1014.4	12.7	1877.4	1466.2	0.00912	0.01173	0.83	1.21	39.68
17:07:13	16.5	79.0	1014.4	12.8	1877.4	1483.1	0.00923	0.01173	0.83	1.21	39.95
17:08:13	16.5	78.4	1014.3	12.7	1877.4	1471.8	0.00916	0.01173	0.83	1.21	39.78
17:09:13	16.5	78.6	1014.3	12.8	1877.4	1475.6	0.00918	0.01173	0.83	1.21	39.84
17:10:13	16.5	79.2	1014.2	12.9	1877.4	1486.9	0.00925	0.01173	0.83	1.21	40.02
17:11:13	16.5	78.2	1014.2	12.7	1877.4	1468.1	0.00914	0.01173	0.83	1.21	39.72
17:12:13	16.5	79.4	1014.3	12.9	1877.4	1490.6	0.00928	0.01173	0.83	1.21	40.08
17:13:13	16.4	78.7	1014.3	12.7	1865.4	1468.1	0.00913	0.01165	0.83	1.21	39.61
17:14:13	16.4	79.3	1014.4	12.8	1865.4	1479.3	0.00920	0.01165	0.83	1.21	39.79
17:15:13	16.4	79.9	1014.3	12.9	1865.4	1490.5	0.00928	0.01165	0.83	1.21	39.97
17:16:13	16.4	79.3	1014.6	12.8	1865.4	1479.3	0.00920	0.01165	0.83	1.21	39.79
17:17:13	16.4	80.4	1014.6	13.0	1865.4	1499.8	0.00933	0.01165	0.83	1.21	40.11
17:18:13	16.4	79.2	1014.5	12.8	1865.4	1477.4	0.00919	0.01165	0.83	1.21	39.76
17:19:13	16.4	80.3	1014.5	13.0	1865.4	1					

<i>Hora</i>	<i>T</i>	<i>HR</i>	<i>Presión</i>	<i>T_r</i>	<i>P_{sat}</i>	<i>P_{vap}</i>	<i>W</i>	<i>W_{sat}</i>	<i>ν</i>	<i>ρ</i>	<i>h</i>
	<i>° C</i>	<i>%</i>	<i>hPa</i>	<i>° C</i>	<i>Pa</i>	<i>Pa</i>	<i>kg</i>	<i>kg</i>	<i>m³</i>	<i>kg</i>	<i>kJ</i>
	<i>C</i>			<i>C</i>			<i>agua</i>	<i>vap</i>	<i>kg</i>	<i>m³</i>	<i>kg</i>
17:40:13	16.4	81.2	1015.0	13.2	1865.4	1514.7	0.00942	0.01165	0.83	1.21	40.34
17:41:13	16.3	82.5	1015.1	13.3	1853.6	1529.2	0.00951	0.01157	0.83	1.21	40.47
17:42:14	16.3	81.9	1014.9	13.2	1853.6	1518.1	0.00944	0.01157	0.83	1.21	40.30
17:43:14	16.3	82.1	1015.0	13.2	1853.6	1521.8	0.00947	0.01157	0.83	1.21	40.35
17:44:15	16.4	83.0	1014.9	13.5	1865.4	1548.3	0.00964	0.01165	0.83	1.21	40.88
17:45:15	16.4	81.4	1015.1	13.2	1865.4	1518.5	0.00945	0.01164	0.83	1.21	40.40
17:46:16	16.4	82.6	1014.5	13.4	1865.4	1540.8	0.00959	0.01165	0.83	1.21	40.77
17:47:16	16.4	82.5	1014.5	13.4	1865.4	1539.0	0.00958	0.01165	0.83	1.21	40.74
17:48:17	16.4	81.4	1014.4	13.2	1865.4	1518.5	0.00945	0.01165	0.83	1.21	40.42
17:49:17	16.4	82.7	1014.5	13.5	1865.4	1542.7	0.00960	0.01165	0.83	1.21	40.80
17:50:18	16.4	81.0	1014.4	13.1	1865.4	1511.0	0.00940	0.01165	0.83	1.21	40.30
17:51:18	16.4	82.3	1014.5	13.4	1865.4	1535.3	0.00956	0.01165	0.83	1.21	40.68
17:52:19	16.4	82.3	1014.5	13.4	1865.4	1535.3	0.00956	0.01165	0.83	1.21	40.68
17:53:19	16.4	81.8	1014.6	13.3	1865.4	1525.9	0.00950	0.01165	0.83	1.21	40.53
17:54:20	16.4	82.9	1014.4	13.5	1865.4	1546.4	0.00963	0.01165	0.83	1.21	40.87
17:55:20	16.4	80.9	1014.5	13.1	1865.4	1509.1	0.00939	0.01165	0.83	1.21	40.27
17:56:21	16.4	82.7	1014.4	13.5	1865.4	1542.7	0.00961	0.01165	0.83	1.21	40.81
17:57:21	16.4	82.3	1014.5	13.4	1865.4	1535.3	0.00956	0.01165	0.83	1.21	40.68
17:58:22	16.4	82.1	1014.5	13.3	1865.4	1531.5	0.00953	0.01165	0.83	1.21	40.62
17:59:22	16.4	82.8	1014.6	13.5	1865.4	1544.6	0.00962	0.01165	0.83	1.21	40.83
18:00:22	16.4	81.4	1014.5	13.2	1865.4	1518.5	0.00945	0.01165	0.83	1.21	40.42
18:01:22	16.4	83.0	1014.7	13.5	1865.4	1548.3	0.00964	0.01165	0.83	1.21	40.89
18:02:22	16.4	81.7	1014.6	13.3	1865.4	1524.1	0.00949	0.01165	0.83	1.21	40.50
18:03:22	16.4	82.6	1014.6	13.4	1865.4	1540.8	0.00959	0.01165	0.83	1.21	40.77
18:04:22	16.4	82.9	1014.6	13.5	1865.4	1546.4	0.00963	0.01165	0.83	1.21	40.86
18:05:22	16.5	81.6	1014.6	13.3	1877.4	1531.9	0.00954	0.01173	0.83	1.21	40.73
18:06:22	16.4	82.7	1014.6	13.5	1865.4	1542.7	0.00960	0.01165	0.83	1.21	40.80
18:07:22	16.4	82.0	1014.7	13.3	1865.4	1529.7	0.00952	0.01165	0.83	1.21	40.59
18:08:22	16.4	82.4	1014.6	13.4	1865.4	1537.1	0.00957	0.01165	0.83	1.21	40.71
18:09:22	16.4	83.1	1014.7	13.5	1865.4	1550.2	0.00965	0.01165	0.83	1.21	40.92
18:10:22	16.4	81.4	1014.7	13.2	1865.4	1518.5	0.00945	0.01165	0.83	1.21	40.41
18:11:22	16.4	83.1	1014.8	13.5	1865.4	1550.2	0.00965	0.01165	0.83	1.21	40.92
18:12:22	16.4	81.8	1014.8	13.3	1865.4	1525.9	0.00950	0.01165	0.83	1.21	40.53
18:13:22	16.4	82.7	1014.9	13.5	1865.4	1542.7	0.00960	0.01165	0.83	1.21	40.79
18:14:22	16.4	83.3	1015.0	13.6	1865.4	1553.9	0.00967	0.01165	0.83	1.21	40.97
18:15:22	16.4	82.0	1014.9	13.3	1865.4	1529.7	0.00952	0.01165	0.83	1.21	40.58
18:16:22	16.4	83.4	1014.9	13.6	1865.4	1555.8	0.00968	0.01165	0.83	1.21	41.00
18:17:22	16.4	81.5	1014.8	13.2	1865.4	1520.3	0.00946	0.01165	0.83	1.21	40.44
18:18:22	16.4	83.3	1014.9	13.6	1865.4	1553.9	0.00967	0.01165	0.83	1.21	40.97
18:19:22	16.4	83.1	1015.0	13.5	1865.4	1550.2	0.00965	0.01165	0.83	1.21	40.91
18:20:22	16.4	82.7	1015.1	13.5	1865.4	1542.7	0.00960	0.01164	0.83	1.21	40.79
18:21:22	16.4	83.6	1015.1	13.6	1865.4	1559.5	0.00970	0.01164	0.83	1.21	41.06
18:22:22	16.4	81.6	1015.1	13.2	1865.4	1522.2	0.00947	0.01164	0.83	1.21	40.46
18:23:22	16.4	83.7	1015.2	13.6	1865.4	1561.4	0.00972	0.01164	0.83	1.21	41.08
18:24:22	16.4	83.0	1015.1	13.5	1865.4	1548.3	0.00963	0.01164	0.83	1.21	40.88
18:25:22	16.4	83.1	1015.2	13.5	1865.4	1550.2	0.00964	0.01164	0.83	1.21	40.91
18:26:22	16.4	83.7	1015.3	13.6	1865.4	1561.4	0.00971	0.01164	0.83	1.21	41.08
18:27:22	16.4	82.3	1015.0	13.4	1865.4	1535.3	0.00955	0.01165	0.83	1.21	40.67
18:28:22	16.4	83.9	1015.2	13.7	1865.4	1565.1	0.00974	0.01164	0.83	1.21	41.14
18:29:22	16.4	82.1	1015.1	13.3	1865.4	1531.5	0.00953	0.01164	0.83	1.21	40.61
18:30:22	16.4	83.6	1015.1	13.6	1865.4	1559.5	0.00970	0.01164	0.83	1.21	41.06
18:31:22	16.4	83.7	1015.2	13.6	1865.4	1561.4	0.00972	0.01164	0.83	1.21	41.08
18:32:22	16.4	83.0	1015.2	13.5	1865.4	1548.3	0.00963	0.01164	0.83	1.21	40.88
18:33:22	16.4	84.2	1015.3	13.7	1865.4	1570.7	0.00977	0.01164	0.83	1.21	41.23
18:34:22	16.4	82.2	1015.1	13.4	1865.4	1533.4	0.00954	0.01164	0.83	1.21	40.64
18:35:22	16.4	84.1	1015.2	13.7	1865.4	1568.8	0.00976	0.01164	0.83	1.21	41.20
18:36:22	16.4	83.6	1015.1	13.6	1865.4	1559.5	0.00970	0.01164	0.83	1.21	41.06
18:37:22	16.4	83.6	1015.1	13.6	1865.4	1559.5	0.00970	0.01164	0.83	1.21	41.06
18:38:22	16.4	84.4	1015.1	13.8	1865.4	1574.4	0.00980	0.01164	0.83	1.21	41.30
18:39:22	16.4	82.6	1015.1	13.4	1865.4	1540.8	0.00959	0.01164	0.83	1.21	40.76
18:40:22	16.4	84.5	1015.1	13.8	1865.4	1576.3	0.00981	0.01164	0.83	1.21	41.33
18:41:22	16.3	83.7	1015.3	13.5	1853.6	1551.5	0.00965	0.01157	0.83	1.21	40.82
18:42:22	16.4	83.8	1015.1	13.7	1865.4	1563.2	0.00973	0.01164	0.83	1.21	41.12
18:43:22	16.4	84.6	1015.0	13.8	1865.4	1578.2	0.00982	0.01165	0.83	1.21	41.36
18:44:22	16.4	82.5	1015.4	13.4	1865.4	1539.0	0.00957	0.01164	0.83	1.21	40.72
18:45:22	16.4	84.6	1015.1	13.8	1865.4	1578.2	0.00982	0.01164	0.83	1.21	41.36
18:46:22	16.4	83.4	1015.1	13.6	1865.4	1555.8	0.00968	0.01164	0.83	1.21	41.00
18:47:22	16.4	84.0	1015.1	13.7	1865.4	1567.0	0.00975	0.01164	0.83	1.21	41.18
18:48:22	16.3	84.5	1015.1	13.7	1853.6	1566.3	0.00975	0.01157	0.83	1.21	41.06
18:49:22	16.3	83.3	1015.1	13.5	1853.6	1544.0	0.00961	0.01157	0.83	1.21	40.71
18:50:22	16.4	84.7	1015.2	13.8	1865.4	1580.0	0.00983	0.01164	0.83	1.21	41.38
18:51:22	16.4	83.2	1015.2	13.5	1865.4	1552.0	0.00966	0.01164	0.83	1.21	40.94
18:52:22	16.4	83.9	1015.3	13.7	1865.4	1565.1	0.00974	0.01164	0.83	1.21	41.14
18:53:22	16.4	84.3	1015.3	13.7	1865.4	1572.6	0.00979	0.01164	0.83	1.21	41.26
18:54:22	16.4	83.0	1015.2	13.5	1865.4	1548.3	0.00963	0.01164	0.83	1.21	40.88
18:55:22	16.4	84.4	1015.2	13.8	1865.4	1574.4	0.00980	0.01164	0.83	1.21	41.29
18:56:22	16.4	82.9	1015.2	13.5	1865.4	1546.4	0.00962	0.01164	0.83	1.21	40.85
18:57:22	16.4	83.9	1015.1	13.7	1865.4	1565.1	0.00974	0.01164	0.83	1.21	41.15
18:58:22	16.4	84.3	1015.4	13.7	1865.4	1572.6	0.00978	0.01164	0.83	1.21	41.26
18:59:22	16.4	83.2	1015.3	13.5	1865.4	1552.0	0.00966	0.01164	0.83	1.21	40.93
19:00:22	16.4	84.4	1015.2	13.8	1865.4	1574.4	0.00980	0.01164	0.83	1.21	41.29
19:01:22	16.4	82.8	1015.0	13.5	1865.4	1544.6	0.00961	0.01165	0.83	1.21	40.82
19:02:22	16.4	83.8	1015.1	13.7	1865.4	1563.2	0.00973	0.01164	0.83	1.21	41.12
19:03:22	16.4	84.1	1015.2	13.7	1865.4	1568.8	0.00976	0.01164	0.83	1.21	41.20
19:04:22	16.4	83.0	1015.3	13.5	1865.4	1548.3	0.00963	0.01164	0.83	1.21	40.87
19:05:22	16.4	84.0	1015.1	13.7	1865.4	1567.0	0.00975	0.01164	0.83	1.21	41.18
19:06:22	16.4	83.2	1015.2	13.5	1865.4	1552.0	0.00966	0.01164	0.83	1.21	40.94
19:07:22	16.4	83.5	1015.4	13.6	1865.4	1557.6	0.00969	0.01164	0.83	1.21	41.02
19:08:22	16.4	84.0	1015.2	13.7	1865.4	1567.0	0.00975	0.01164	0.83	1.21	41.17
19:09:22	16.4	82.3	1015.3	13.4	1865.4	1535.3	0.00955	0.01164	0.83	1.21	40.66
19:10:22	16.4	83.8	1015.3	13.7	1865.4	1563.2	0.00973	0.01164	0.83	1.21	41.11
19:11:22</											

Hora	T	HR	Presión	T _r	P ^{sat} _{vap}	F _{vap}	W	W ^{sat} _{vap}	ν	ρ	h
	° C	%	hPa	° C	Pa	Pa	kg agua aire	kg agua aire	m ³ kg	kg m ³	kJ kg
19:33:22	16.3	82.4	1015.2	13.3	1853.6	1527.4	0.00950	0.01157	0.83	1.21	40.44
19:34:22	16.3	82.7	1015.1	13.4	1853.6	1532.9	0.00954	0.01157	0.83	1.21	40.53
19:35:22	16.3	83.2	1015.2	13.4	1853.6	1542.2	0.00959	0.01157	0.83	1.21	40.68
19:36:22	16.3	82.2	1015.2	13.3	1853.6	1523.6	0.00948	0.01157	0.83	1.21	40.38
19:37:22	16.3	82.8	1015.2	13.4	1853.6	1534.8	0.00955	0.01157	0.83	1.21	40.56
19:38:22	16.3	82.5	1015.0	13.3	1853.6	1529.2	0.00951	0.01157	0.83	1.21	40.47
19:39:22	16.3	82.5	1015.0	13.3	1853.6	1529.2	0.00951	0.01157	0.83	1.21	40.47
19:40:22	16.3	83.2	1015.4	13.4	1853.6	1542.2	0.00959	0.01157	0.83	1.21	40.67
19:41:22	16.3	81.9	1015.0	13.2	1853.6	1518.1	0.00944	0.01157	0.83	1.21	40.29
19:42:22	16.3	82.8	1015.0	13.4	1853.6	1534.8	0.00955	0.01157	0.83	1.21	40.56
19:43:22	16.4	82.3	1014.9	13.4	1865.4	1535.3	0.00955	0.01165	0.83	1.21	40.67
19:44:22	16.4	82.2	1015.0	13.4	1865.4	1533.4	0.00954	0.01165	0.83	1.21	40.64
19:45:22	16.4	82.8	1015.0	13.5	1865.4	1544.6	0.00961	0.01165	0.83	1.21	40.82
19:46:22	16.4	81.7	1015.1	13.3	1865.4	1524.1	0.00948	0.01164	0.83	1.21	40.49
19:47:22	16.4	82.5	1015.1	13.4	1865.4	1539.0	0.00957	0.01164	0.83	1.21	40.73
19:48:22	16.3	82.3	1015.1	13.3	1853.6	1525.5	0.00949	0.01157	0.83	1.21	40.41
19:49:22	16.3	82.2	1015.3	13.3	1853.6	1523.6	0.00948	0.01157	0.83	1.21	40.38
19:50:22	16.3	82.9	1015.4	13.4	1853.6	1536.6	0.00956	0.01157	0.83	1.21	40.58
19:51:22	16.4	81.7	1015.3	13.3	1865.4	1524.1	0.00948	0.01164	0.83	1.21	40.49
19:52:22	16.5	82.2	1015.0	13.5	1877.4	1543.2	0.00960	0.01172	0.83	1.21	40.90
19:53:22	16.6	81.8	1015.0	13.5	1889.3	1545.5	0.00962	0.01180	0.83	1.21	41.04
19:54:22	16.6	81.1	1014.8	13.3	1889.3	1532.2	0.00954	0.01180	0.83	1.21	40.83
19:55:22	16.6	81.8	1014.9	13.5	1889.3	1545.5	0.00962	0.01180	0.83	1.21	41.04
19:56:22	16.7	80.4	1014.9	13.3	1901.4	1528.7	0.00951	0.01188	0.83	1.21	40.88
19:57:22	16.7	81.1	1014.9	13.4	1901.4	1542.0	0.00960	0.01188	0.83	1.21	41.09
19:58:22	16.7	80.9	1014.9	13.4	1901.4	1538.2	0.00957	0.01188	0.83	1.21	41.03
19:59:22	16.8	80.3	1015.0	13.4	1913.5	1536.5	0.00956	0.01195	0.83	1.21	41.10
20:00:22	16.8	81.1	1014.8	13.5	1913.5	1551.8	0.00966	0.01195	0.83	1.21	41.35
20:01:22	16.8	80.0	1014.9	13.3	1913.5	1530.8	0.00953	0.01195	0.83	1.21	41.01
20:02:22	16.8	80.4	1014.9	13.4	1913.5	1538.5	0.00957	0.01195	0.83	1.21	41.13
20:03:22	16.8	80.7	1015.0	13.5	1913.5	1544.2	0.00961	0.01195	0.83	1.21	41.22
20:04:22	16.8	79.3	1015.1	13.2	1913.5	1517.4	0.00944	0.01195	0.83	1.21	40.79
20:05:22	16.8	80.7	1015.1	13.5	1913.5	1544.2	0.00961	0.01195	0.83	1.21	41.22
20:06:22	16.8	79.5	1015.2	13.2	1913.5	1521.2	0.00946	0.01195	0.83	1.21	40.85
20:07:22	16.8	80.4	1015.3	13.4	1913.5	1538.5	0.00957	0.01195	0.83	1.21	41.12
20:08:22	16.8	80.8	1015.1	13.5	1913.5	1546.1	0.00962	0.01195	0.83	1.21	41.25
20:09:22	16.8	79.6	1015.0	13.3	1913.5	1523.1	0.00948	0.01195	0.83	1.21	40.89
20:10:22	16.8	80.8	1015.0	13.5	1913.5	1546.1	0.00962	0.01195	0.83	1.21	41.25
20:11:22	16.7	80.7	1015.0	13.4	1901.4	1534.4	0.00955	0.01187	0.83	1.21	40.97
20:12:22	16.7	80.4	1014.9	13.3	1901.4	1528.7	0.00951	0.01188	0.83	1.21	40.88
20:13:22	16.8	81.2	1015.0	13.6	1913.5	1553.8	0.00967	0.01195	0.83	1.21	41.38
20:14:22	16.8	79.9	1015.1	13.3	1913.5	1528.9	0.00951	0.01195	0.83	1.21	40.98
20:15:22	16.8	80.6	1015.1	13.4	1913.5	1542.3	0.00960	0.01195	0.83	1.21	41.19
20:16:22	16.8	81.1	1014.9	13.5	1913.5	1551.8	0.00966	0.01195	0.83	1.21	41.35
20:17:22	16.8	79.8	1015.0	13.3	1913.5	1527.0	0.00950	0.01195	0.83	1.21	40.95
20:18:22	16.8	81.2	1015.0	13.6	1913.5	1553.8	0.00967	0.01195	0.83	1.21	41.38
20:19:22	16.8	80.1	1015.0	13.4	1913.5	1532.7	0.00954	0.01195	0.83	1.21	41.04
20:20:22	16.8	80.9	1015.0	13.5	1913.5	1548.0	0.00963	0.01195	0.83	1.21	41.29
20:21:22	16.8	81.5	1015.2	13.6	1913.5	1559.5	0.00970	0.01195	0.83	1.21	41.46
20:22:22	16.8	80.0	1015.1	13.3	1913.5	1530.8	0.00952	0.01195	0.83	1.21	41.01
20:23:22	16.8	81.0	1015.2	13.5	1913.5	1549.9	0.00964	0.01195	0.83	1.21	41.31
20:24:22	16.8	80.6	1015.0	13.4	1913.5	1542.3	0.00960	0.01195	0.83	1.21	41.19
20:25:22	16.9	80.5	1015.2	13.5	1925.7	1550.2	0.00964	0.01203	0.83	1.21	41.42
20:26:22	16.9	81.1	1015.1	13.6	1925.7	1561.7	0.00972	0.01203	0.83	1.21	41.60
20:27:22	16.9	79.2	1015.2	13.3	1925.7	1525.1	0.00949	0.01203	0.83	1.21	41.02
20:28:22	16.9	81.1	1015.2	13.6	1925.7	1561.7	0.00972	0.01203	0.83	1.21	41.60
20:29:22	16.8	80.4	1015.3	13.4	1913.5	1538.5	0.00957	0.01195	0.83	1.21	41.12
20:30:22	16.8	80.7	1015.3	13.5	1913.5	1544.2	0.00961	0.01195	0.83	1.21	41.22
20:31:22	16.8	81.3	1015.2	13.6	1913.5	1555.7	0.00968	0.01195	0.83	1.21	41.40
20:32:22	16.8	79.8	1015.3	13.3	1913.5	1527.0	0.00950	0.01195	0.83	1.21	40.94
20:33:22	16.8	81.0	1015.3	13.5	1913.5	1549.9	0.00964	0.01195	0.83	1.21	41.31
20:34:22	16.8	80.7	1015.4	13.5	1913.5	1544.2	0.00960	0.01195	0.83	1.21	41.21
20:35:22	16.8	80.4	1015.3	13.4	1913.5	1538.5	0.00957	0.01195	0.83	1.21	41.12
20:36:22	16.8	81.2	1015.3	13.6	1913.5	1553.8	0.00967	0.01195	0.83	1.21	41.37
20:37:22	16.8	79.5	1015.5	13.2	1913.5	1521.2	0.00946	0.01195	0.83	1.21	40.84
20:38:22	16.8	80.9	1015.4	13.5	1913.5	1548.0	0.00963	0.01195	0.83	1.21	41.28
20:39:22	16.8	80.7	1015.5	13.5	1913.5	1544.2	0.00960	0.01195	0.83	1.21	41.21
20:40:22	16.9	80.4	1015.3	13.5	1925.7	1548.3	0.00963	0.01202	0.83	1.21	41.38
20:41:22	16.9	81.2	1015.4	13.7	1925.7	1563.7	0.00973	0.01202	0.83	1.21	41.63
20:42:22	16.9	79.5	1015.4	13.3	1925.7	1530.9	0.00952	0.01202	0.83	1.21	41.10
20:43:22	16.8	81.0	1015.5	13.5	1913.5	1549.9	0.00964	0.01195	0.83	1.21	41.30
20:44:22	16.9	80.8	1015.3	13.6	1925.7	1556.0	0.00968	0.01202	0.83	1.21	41.51
20:45:22	16.9	80.4	1015.3	13.5	1925.7	1548.3	0.00963	0.01202	0.83	1.21	41.38
20:46:22	16.8	81.6	1015.2	13.6	1913.5	1561.4	0.00972	0.01195	0.83	1.21	41.49
20:47:22	16.8	79.4	1015.4	13.2	1913.5	1519.3	0.00945	0.01195	0.83	1.21	40.82
20:48:22	16.8	81.7	1015.3	13.7	1913.5	1563.3	0.00973	0.01195	0.83	1.21	41.52
20:49:22	16.7	80.6	1015.3	13.3	1901.4	1532.5	0.00953	0.01187	0.83	1.21	40.93
20:50:22	16.7	81.6	1015.3	13.5	1901.4	1551.5	0.00965	0.01187	0.83	1.21	41.23
20:51:22	16.7	82.1	1015.4	13.6	1901.4	1561.0	0.00971	0.01187	0.83	1.21	41.38
20:52:22	16.7	80.7	1015.5	13.4	1901.4	1534.4	0.00954	0.01187	0.83	1.21	40.95
20:53:22	16.7	82.2	1015.4	13.7	1901.4	1562.9	0.00972	0.01187	0.83	1.21	41.41
20:54:22	16.7	80.6	1015.5	13.3	1901.4	1532.5	0.00953	0.01187	0.83	1.21	40.92
20:55:22	16.7	81.8	1015.4	13.6	1901.4	1555.3	0.00968	0.01187	0.83	1.21	41.29
20:56:22	16.7	82.0	1015.3	13.6	1901.4	1559.1	0.00970	0.01187	0.83	1.21	41.35
20:57:22	16.7	81.2	1015.4	13.5	1901.4	1543.9	0.00960	0.01187	0.83	1.21	41.11
20:58:22	16.7	82.5	1015.3	13.7	1901.4	1568.6	0.00976	0.01187	0.83	1.21	41.51
20:59:22	16.6	81.3	1015.4	13.4	1889.3	1536.0	0.00955	0.01179	0.83	1.21	40.88
21:00:22	16.7	82.0	1015.3	13.6	1901.4	1559.1	0.00970	0.01187	0.83	1.21	41.35
21:01:22	16.6	82.4	1015.3	13.6	1889.3	1556.8	0.00969	0.01179	0.83	1.21	41.21
21:02:22	16.6	81.1	1015.3	13.3	1889.3	1532.2	0.00953	0.01179	0.83	1.21	40.82
21:03:22	16.6	82.6	1015.4	13.6	1889.3	1560.6	0.00971	0.01179	0.83	1.21	41.27
21:04:22	16.7	81.9	1015.3	13.6	1901.4	1557.2	0.00969	0.01187	0.83	1.21	41.32
21:05:22	16.7	81.7	1015.3	13.6	1901.4						

Hora	T	HR	Presión	Tr	Psat vap	Pvap	W	Wsat vap	ν	ρ	h
	° C	%	hPa	° C	Pa	Pa	kg agua aire	kg agua aire	$\frac{m^3}{kg}$	$\frac{kg}{m^3}$	$\frac{kJ}{kg}$
21:26:22	16.7	81.5	1015.3	13.5	1901.4	1549.6	0.00964	0.01187	0.83	1.21	41.20
21:27:22	16.7	81.8	1015.4	13.6	1901.4	1555.3	0.00968	0.01187	0.83	1.21	41.29
21:28:22	16.7	80.6	1015.5	13.3	1901.4	1532.5	0.00953	0.01187	0.83	1.21	40.92
21:29:22	16.7	82.0	1015.3	13.6	1901.4	1559.1	0.00970	0.01187	0.83	1.21	41.35
21:30:22	16.7	80.4	1015.4	13.3	1901.4	1528.7	0.00951	0.01187	0.83	1.21	40.86
21:31:22	16.7	81.5	1015.3	13.5	1901.4	1549.6	0.00964	0.01187	0.83	1.21	41.20
21:32:22	16.7	81.8	1015.4	13.6	1901.4	1555.3	0.00968	0.01187	0.83	1.21	41.29
21:33:22	16.7	80.5	1015.5	13.3	1901.4	1530.6	0.00952	0.01187	0.83	1.21	40.89
21:34:22	16.7	81.5	1015.4	13.5	1901.4	1549.6	0.00964	0.01187	0.83	1.21	41.20
21:35:22	16.8	80.8	1015.5	13.5	1913.5	1546.1	0.00962	0.01195	0.83	1.21	41.24
21:36:22	16.7	80.8	1015.3	13.4	1901.4	1536.3	0.00956	0.01187	0.83	1.21	40.99
21:37:22	16.7	81.6	1015.4	13.5	1901.4	1551.5	0.00965	0.01187	0.83	1.21	41.23
21:38:22	16.7	80.2	1015.5	13.3	1901.4	1524.9	0.00948	0.01187	0.83	1.21	40.80
21:39:22	16.7	81.3	1015.6	13.5	1901.4	1545.8	0.00961	0.01187	0.83	1.21	41.13
21:40:22	16.7	81.2	1015.6	13.5	1901.4	1543.9	0.00960	0.01187	0.83	1.21	41.10
21:41:22	16.7	80.6	1015.6	13.3	1901.4	1532.5	0.00953	0.01187	0.83	1.21	40.92
21:42:22	16.6	81.5	1015.6	13.4	1889.3	1539.8	0.00958	0.01179	0.83	1.21	40.93
21:43:22	16.7	80.8	1015.6	13.4	1901.4	1536.3	0.00955	0.01187	0.83	1.21	40.98
21:44:22	16.7	80.9	1015.6	13.4	1901.4	1538.2	0.00957	0.01187	0.83	1.21	41.01
21:45:22	16.7	81.5	1015.7	13.5	1901.4	1549.6	0.00964	0.01187	0.83	1.21	41.19
21:46:22	16.7	80.1	1015.7	13.3	1901.4	1523.0	0.00947	0.01187	0.83	1.21	40.77
21:47:22	16.7	81.4	1015.7	13.5	1901.4	1547.7	0.00962	0.01187	0.83	1.21	41.16
21:48:22	16.6	80.5	1015.6	13.2	1889.3	1520.9	0.00946	0.01179	0.83	1.21	40.63
21:49:22	16.5	81.4	1015.8	13.3	1877.4	1528.2	0.00950	0.01171	0.83	1.21	40.64
21:50:22	16.5	82.1	1015.6	13.4	1877.4	1541.3	0.00958	0.01171	0.83	1.21	40.86
21:51:22	16.5	80.9	1015.6	13.2	1877.4	1518.8	0.00944	0.01171	0.83	1.21	40.50
21:52:22	16.5	82.0	1015.5	13.4	1877.4	1539.4	0.00957	0.01172	0.83	1.21	40.83
21:53:22	16.5	81.2	1015.6	13.3	1877.4	1524.4	0.00948	0.01171	0.83	1.21	40.59
21:54:22	16.5	81.5	1015.6	13.3	1877.4	1530.0	0.00951	0.01171	0.83	1.21	40.68
21:55:22	16.5	82.2	1015.7	13.5	1877.4	1543.2	0.00960	0.01171	0.83	1.21	40.88
21:56:22	16.5	81.2	1015.6	13.3	1877.4	1524.4	0.00948	0.01171	0.83	1.21	40.59
21:57:22	16.5	81.7	1015.6	13.4	1877.4	1533.8	0.00954	0.01171	0.83	1.21	40.74
21:58:22	16.6	82.0	1015.7	13.5	1889.3	1549.3	0.00963	0.01179	0.83	1.21	41.08
21:59:22	16.5	81.0	1015.6	13.2	1877.4	1520.7	0.00945	0.01171	0.83	1.21	40.53
22:00:22	16.6	81.9	1015.7	13.5	1889.3	1547.4	0.00962	0.01179	0.83	1.21	41.05
22:01:22	16.6	81.8	1015.4	13.5	1889.3	1545.5	0.00961	0.01179	0.83	1.21	41.03
22:02:22	16.6	81.0	1015.5	13.3	1889.3	1530.4	0.00952	0.01179	0.83	1.21	40.79
22:03:22	16.6	81.9	1015.6	13.5	1889.3	1547.4	0.00962	0.01179	0.83	1.21	41.06
22:04:22	16.5	81.3	1015.7	13.3	1877.4	1526.3	0.00949	0.01171	0.83	1.21	40.61
22:05:22	16.5	81.5	1015.6	13.3	1877.4	1530.0	0.00951	0.01171	0.83	1.21	40.68
22:06:22	16.5	82.1	1015.6	13.4	1877.4	1541.3	0.00958	0.01171	0.83	1.21	40.86
22:07:22	16.5	80.6	1015.6	13.2	1877.4	1513.1	0.00941	0.01171	0.83	1.21	40.41
22:08:22	16.5	82.2	1015.6	13.5	1877.4	1543.2	0.00960	0.01171	0.83	1.21	40.89
22:09:22	16.5	82.0	1015.7	13.4	1877.4	1539.4	0.00957	0.01171	0.83	1.21	40.82
22:10:22	16.5	81.8	1015.6	13.4	1877.4	1535.7	0.00955	0.01171	0.83	1.21	40.77
22:11:22	16.5	82.9	1015.7	13.6	1877.4	1556.3	0.00968	0.01171	0.83	1.21	41.09
22:12:22	16.5	81.4	1015.8	13.3	1877.4	1528.2	0.00950	0.01171	0.83	1.21	40.64
22:13:22	16.5	82.6	1015.7	13.5	1877.4	1550.7	0.00964	0.01171	0.83	1.21	41.00
22:14:22	16.5	82.9	1015.6	13.6	1877.4	1556.3	0.00968	0.01171	0.83	1.21	41.10
22:15:22	16.5	81.7	1015.9	13.4	1877.4	1533.8	0.00953	0.01171	0.83	1.21	40.73
22:16:22	16.5	83.1	1015.9	13.6	1877.4	1560.1	0.00970	0.01171	0.83	1.21	41.15
22:17:22	16.4	81.3	1015.8	13.2	1865.4	1516.6	0.00943	0.01164	0.83	1.22	40.35
22:18:22	16.4	83.2	1015.8	13.5	1865.4	1552.0	0.00965	0.01164	0.83	1.21	40.92
22:19:22	16.4	82.9	1015.9	13.5	1865.4	1546.4	0.00961	0.01163	0.83	1.22	40.83
22:20:22	16.4	82.4	1015.9	13.4	1865.4	1537.1	0.00956	0.01163	0.83	1.22	40.68
22:21:22	16.4	83.5	1015.8	13.6	1865.4	1557.6	0.00969	0.01164	0.83	1.21	41.01
22:22:22	16.4	81.8	1015.8	13.3	1865.4	1525.9	0.00949	0.01164	0.83	1.22	40.50
22:23:22	16.4	83.3	1015.8	13.6	1865.4	1553.9	0.00966	0.01164	0.83	1.21	40.95
22:24:22	16.4	83.0	1015.7	13.5	1865.4	1548.3	0.00963	0.01164	0.83	1.21	40.86
22:25:22	16.4	82.6	1015.9	13.4	1865.4	1540.8	0.00958	0.01163	0.83	1.22	40.74
22:26:22	16.4	83.8	1015.9	13.7	1865.4	1563.2	0.00972	0.01163	0.83	1.21	41.10
22:27:22	16.3	82.4	1015.6	13.3	1853.6	1527.4	0.00950	0.01156	0.83	1.22	40.43
22:28:22	16.4	83.3	1015.7	13.6	1865.4	1553.9	0.00966	0.01164	0.83	1.21	40.95
22:29:22	16.4	83.3	1015.8	13.6	1865.4	1553.9	0.00966	0.01164	0.83	1.21	40.95
22:30:22	16.4	82.3	1015.8	13.4	1865.4	1535.3	0.00954	0.01164	0.83	1.21	40.65
22:31:22	16.5	83.3	1015.9	13.7	1877.4	1563.8	0.00972	0.01171	0.83	1.21	41.21
22:32:22	16.5	81.9	1015.7	13.4	1877.4	1537.6	0.00956	0.01171	0.83	1.21	40.79
22:33:22	16.4	83.2	1015.9	13.5	1865.4	1552.0	0.00965	0.01163	0.83	1.22	40.92
22:34:22	16.4	83.7	1015.8	13.6	1865.4	1561.4	0.00971	0.01164	0.83	1.21	41.07
22:35:22	16.4	82.3	1015.7	13.4	1865.4	1535.3	0.00955	0.01164	0.83	1.21	40.65
22:36:22	16.4	83.9	1015.9	13.7	1865.4	1565.1	0.00973	0.01163	0.83	1.21	41.13
22:37:22	16.4	83.1	1015.8	13.5	1865.4	1550.2	0.00964	0.01164	0.83	1.21	40.89
22:38:22	16.4	83.7	1015.8	13.6	1865.4	1561.4	0.00971	0.01164	0.83	1.21	41.07
22:39:22	16.4	84.4	1016.0	13.8	1865.4	1574.4	0.00979	0.01163	0.83	1.22	41.27
22:40:22	16.4	82.6	1016.0	13.4	1865.4	1540.8	0.00958	0.01163	0.83	1.22	40.74
22:41:22	16.4	84.5	1015.9	13.8	1865.4	1576.3	0.00980	0.01163	0.83	1.21	41.31
22:42:22	16.4	83.3	1015.9	13.6	1865.4	1553.9	0.00966	0.01163	0.83	1.21	40.95
22:43:22	16.4	83.8	1016.0	13.7	1865.4	1563.2	0.00972	0.01163	0.83	1.22	41.09
22:44:22	16.4	84.5	1015.9	13.8	1865.4	1576.3	0.00980	0.01163	0.83	1.21	41.31
22:45:22	16.4	82.7	1016.0	13.5	1865.4	1542.7	0.00959	0.01163	0.83	1.22	40.77
22:46:22	16.4	84.1	1015.8	13.7	1865.4	1568.8	0.00976	0.01164	0.83	1.21	41.19
22:47:22	16.4	84.0	1016.0	13.7	1865.4	1567.0	0.00974	0.01163	0.83	1.22	41.15
22:48:22	16.4	83.2	1016.2	13.5	1865.4	1552.0	0.00965	0.01163	0.83	1.22	40.91
22:49:22	16.4	84.3	1016.3	13.7	1865.4	1572.6	0.00978	0.01163	0.83	1.22	41.24
22:50:22	16.4	83.6	1016.2	13.6	1865.4	1559.5	0.00969	0.01163	0.83	1.22	41.03
22:51:22	16.3	83.9	1016.5	13.6	1853.6	1555.2	0.00966	0.01155	0.83	1.22	40.85
22:52:22	16.3	84.8	1016.5	13.7	1853.6	1571.8	0.00977	0.01155	0.83	1.22	41.12
22:53:22	16.3	83.5	1016.5	13.5	1853.6	1547.7	0.00962	0.01155	0.83	1.22	40.73
22:54:22	16.3	84.2	1016.4	13.6	1853.6	1560.7	0.00970	0.01155	0.83	1.22	40.94
22:55:22	16.3	84.3	1016.2	13.6	1853.6	1562.6	0.00971	0.01156	0.83	1.22	40.98
22:56:22	16.3	83.6	1016.2	13.5	1853.6	1549.6	0.00963	0.01156	0.83	1.22	40.77
22:57:22	16.3	84.7	1016.2	13.7	1853.6	1570.0	0.00976	0.01156	0.83	1.22	41.10
22:58:22	16.4	83.5	1016.1	13.6	186						

Hora	T	HR	Presión	T _r	P ^{sat} _{vap}	F _{vap}	W	W ^{sat} _{vap}	ν	ρ	h
	° C	%	hPa	° C	Pa	Pa	kg agua aire	kg agua aire	m ³ kg	kg m ³	kJ kg
23:19:22	16.4	82.5	1015.7	13.4	1865.4	1539.0	0.00957	0.01164	0.83	1.21	40.71
23:20:22	16.4	82.1	1015.7	13.3	1865.4	1531.5	0.00952	0.01164	0.83	1.21	40.60
23:21:22	16.5	82.6	1015.7	13.5	1877.4	1550.7	0.00964	0.01171	0.83	1.21	41.00
23:22:22	16.5	81.9	1015.7	13.4	1877.4	1537.6	0.00956	0.01171	0.83	1.21	40.79
23:23:22	16.5	81.8	1015.8	13.4	1877.4	1535.7	0.00955	0.01171	0.83	1.21	40.76
23:24:22	16.5	82.3	1015.8	13.5	1877.4	1545.1	0.00961	0.01171	0.83	1.21	40.91
23:25:22	16.5	81.0	1015.7	13.2	1877.4	1520.7	0.00945	0.01171	0.83	1.21	40.52
23:26:22	16.4	82.3	1015.8	13.4	1865.4	1535.3	0.00954	0.01164	0.83	1.21	40.65
23:27:22	16.4	81.7	1016.1	13.3	1865.4	1524.1	0.00947	0.01163	0.83	1.22	40.47
23:28:22	16.4	81.9	1016.0	13.3	1865.4	1527.8	0.00950	0.01163	0.83	1.22	40.53
23:29:22	16.4	82.4	1015.8	13.4	1865.4	1537.1	0.00956	0.01164	0.83	1.21	40.68
23:30:22	16.4	81.7	1015.9	13.3	1865.4	1524.1	0.00947	0.01163	0.83	1.22	40.47
23:31:22	16.4	81.5	1015.8	13.2	1865.4	1520.3	0.00945	0.01164	0.83	1.22	40.41
23:32:22	16.4	82.1	1015.9	13.3	1865.4	1531.5	0.00952	0.01163	0.83	1.22	40.59
23:33:22	16.4	81.0	1015.9	13.1	1865.4	1511.0	0.00939	0.01163	0.83	1.22	40.26
23:34:22	16.4	81.9	1015.8	13.3	1865.4	1527.8	0.00950	0.01164	0.83	1.21	40.53
23:35:22	16.4	81.9	1015.8	13.3	1865.4	1527.8	0.00950	0.01164	0.83	1.21	40.53
23:36:22	16.4	80.9	1015.9	13.1	1865.4	1509.1	0.00938	0.01163	0.83	1.22	40.23
23:37:22	16.4	81.8	1015.9	13.3	1865.4	1525.9	0.00948	0.01163	0.83	1.22	40.50
23:38:22	16.4	81.2	1015.8	13.2	1865.4	1514.7	0.00942	0.01164	0.83	1.22	40.32
23:39:22	16.4	81.3	1015.9	13.2	1865.4	1516.6	0.00943	0.01163	0.83	1.22	40.35
23:40:22	16.4	81.8	1015.8	13.3	1865.4	1525.9	0.00949	0.01164	0.83	1.22	40.50
23:41:22	16.4	80.4	1015.8	13.0	1865.4	1499.8	0.00932	0.01164	0.83	1.22	40.09
23:42:22	16.4	81.3	1015.9	13.2	1865.4	1516.6	0.00943	0.01163	0.83	1.22	40.35
23:43:22	16.4	81.3	1015.7	13.2	1865.4	1516.6	0.00943	0.01164	0.83	1.21	40.36
23:44:22	16.4	80.6	1015.8	13.1	1865.4	1503.5	0.00934	0.01164	0.83	1.22	40.15
23:45:22	16.5	81.3	1015.8	13.3	1877.4	1526.3	0.00949	0.01171	0.83	1.21	40.61
23:46:22	16.4	81.0	1015.8	13.1	1865.4	1511.0	0.00939	0.01164	0.83	1.22	40.26
23:47:22	16.4	80.8	1015.9	13.1	1865.4	1507.3	0.00937	0.01163	0.83	1.22	40.20
23:48:22	16.4	81.4	1016.0	13.2	1865.4	1518.5	0.00944	0.01163	0.83	1.22	40.38
23:49:22	16.4	80.7	1015.9	13.1	1865.4	1505.4	0.00936	0.01163	0.83	1.22	40.17
23:50:22	16.4	80.7	1016.1	13.1	1865.4	1505.4	0.00935	0.01163	0.83	1.22	40.17
23:51:22	16.4	81.5	1015.9	13.2	1865.4	1520.3	0.00945	0.01163	0.83	1.22	40.41
23:52:22	16.4	80.4	1015.7	13.0	1865.4	1499.8	0.00932	0.01164	0.83	1.22	40.09
23:53:22	16.4	81.2	1015.8	13.2	1865.4	1514.7	0.00942	0.01164	0.83	1.22	40.32
23:54:22	16.4	81.4	1015.9	13.2	1865.4	1518.5	0.00944	0.01163	0.83	1.22	40.38
23:55:22	16.4	80.3	1015.9	13.0	1865.4	1497.9	0.00931	0.01163	0.83	1.22	40.05
23:56:22	16.4	81.4	1016.0	13.2	1865.4	1518.5	0.00944	0.01163	0.83	1.22	40.38
23:57:22	16.4	80.8	1015.8	13.1	1865.4	1507.3	0.00937	0.01164	0.83	1.22	40.21
23:58:22	16.4	80.9	1015.9	13.1	1865.4	1509.1	0.00938	0.01163	0.83	1.22	40.23
23:59:22	16.4	81.5	1015.8	13.2	1865.4	1520.3	0.00945	0.01164	0.83	1.22	40.41
0:00:22	16.4	80.6	1015.9	13.1	1865.4	1503.5	0.00934	0.01163	0.83	1.22	40.14
0:01:22	16.4	81.0	1016.0	13.1	1865.4	1511.0	0.00939	0.01163	0.83	1.22	40.26
0:02:22	16.4	81.6	1015.8	13.2	1865.4	1522.2	0.00946	0.01164	0.83	1.22	40.44
0:03:22	16.4	80.4	1015.8	13.0	1865.4	1499.8	0.00932	0.01164	0.83	1.22	40.09
0:04:22	16.4	81.2	1015.8	13.2	1865.4	1514.7	0.00942	0.01164	0.83	1.22	40.32
0:05:22	16.4	80.6	1015.9	13.1	1865.4	1503.5	0.00934	0.01163	0.83	1.22	40.14
0:06:22	16.4	80.8	1016.0	13.1	1865.4	1507.3	0.00937	0.01163	0.83	1.22	40.20
0:07:22	16.4	81.3	1015.9	13.2	1865.4	1516.6	0.00943	0.01163	0.83	1.22	40.35
0:08:22	16.4	80.2	1015.9	13.0	1865.4	1496.1	0.00930	0.01163	0.83	1.22	40.02
0:09:22	16.4	81.1	1015.9	13.2	1865.4	1512.9	0.00940	0.01163	0.83	1.22	40.29
0:10:22	16.4	81.2	1016.1	13.2	1865.4	1514.7	0.00941	0.01163	0.83	1.22	40.32
0:11:22	16.4	80.7	1015.8	13.1	1865.4	1505.4	0.00936	0.01164	0.83	1.22	40.18
0:12:22	16.4	81.8	1016.0	13.3	1865.4	1525.9	0.00948	0.01163	0.83	1.22	40.50
0:13:22	16.4	80.9	1016.1	13.1	1865.4	1509.1	0.00938	0.01163	0.83	1.22	40.23
0:14:22	16.4	81.2	1016.0	13.2	1865.4	1514.7	0.00941	0.01163	0.83	1.22	40.32
0:15:22	16.4	81.7	1016.1	13.3	1865.4	1524.1	0.00947	0.01163	0.83	1.22	40.47
0:16:22	16.4	80.8	1016.1	13.1	1865.4	1507.3	0.00937	0.01163	0.83	1.22	40.20
0:17:22	16.4	82.0	1015.9	13.3	1865.4	1529.7	0.00951	0.01163	0.83	1.22	40.56
0:18:22	16.4	81.5	1016.0	13.2	1865.4	1520.3	0.00945	0.01163	0.83	1.22	40.41
0:19:22	16.4	81.7	1016.1	13.3	1865.4	1524.1	0.00947	0.01163	0.83	1.22	40.47
0:20:22	16.4	82.6	1016.0	13.4	1865.4	1540.8	0.00958	0.01163	0.83	1.22	40.74
0:21:22	16.4	81.1	1015.9	13.2	1865.4	1512.9	0.00940	0.01163	0.83	1.22	40.29
0:22:22	16.4	82.7	1015.9	13.5	1865.4	1542.7	0.00959	0.01163	0.83	1.22	40.77
0:23:22	16.4	82.5	1016.0	13.4	1865.4	1539.0	0.00957	0.01163	0.83	1.22	40.71
0:24:22	16.4	82.0	1015.9	13.3	1865.4	1529.7	0.00951	0.01163	0.83	1.22	40.56
0:25:22	16.4	83.0	1016.1	13.5	1865.4	1548.3	0.00962	0.01163	0.83	1.22	40.85
0:26:22	16.4	81.5	1016.0	13.2	1865.4	1520.3	0.00945	0.01163	0.83	1.22	40.41
0:27:22	16.4	83.1	1016.0	13.5	1865.4	1550.2	0.00964	0.01163	0.83	1.22	40.89
0:28:22	16.3	82.8	1016.0	13.4	1853.6	1534.8	0.00954	0.01156	0.83	1.22	40.54
0:29:22	16.3	82.5	1016.0	13.3	1853.6	1529.2	0.00950	0.01156	0.83	1.22	40.45
0:30:22	16.3	83.8	1015.9	13.6	1853.6	1553.3	0.00966	0.01156	0.83	1.22	40.84
0:31:22	16.3	82.9	1015.8	13.4	1853.6	1536.6	0.00955	0.01156	0.83	1.22	40.57
0:32:22	16.4	82.9	1015.8	13.5	1865.4	1546.4	0.00962	0.01164	0.83	1.21	40.83
0:33:22	16.4	83.6	1016.0	13.6	1865.4	1559.5	0.00970	0.01163	0.83	1.22	41.03
0:34:22	16.4	82.3	1015.9	13.4	1865.4	1535.3	0.00954	0.01163	0.83	1.22	40.65
0:35:22	16.4	83.2	1016.0	13.5	1865.4	1552.0	0.00965	0.01163	0.83	1.22	40.92
0:36:22	16.4	82.9	1015.9	13.5	1865.4	1546.4	0.00961	0.01163	0.83	1.22	40.83
0:37:22	16.4	82.1	1016.0	13.3	1865.4	1531.5	0.00952	0.01163	0.83	1.22	40.59
0:38:22	16.4	83.3	1016.0	13.6	1865.4	1553.9	0.00966	0.01163	0.83	1.22	40.95
0:39:22	16.4	81.6	1015.9	13.2	1865.4	1522.2	0.00946	0.01163	0.83	1.22	40.44
0:40:22	16.4	83.1	1016.0	13.5	1865.4	1550.2	0.00964	0.01163	0.83	1.22	40.89
0:41:22	16.3	83.1	1016.0	13.4	1853.6	1540.3	0.00957	0.01156	0.83	1.22	40.63
0:42:22	16.3	82.4	1016.0	13.3	1853.6	1527.4	0.00949	0.01156	0.83	1.22	40.42
0:43:22	16.3	83.5	1016.0	13.5	1853.6	1547.7	0.00962	0.01156	0.83	1.22	40.74
0:44:22	16.3	82.5	1016.0	13.3	1853.6	1529.2	0.00950	0.01156	0.83	1.22	40.45
0:45:22	16.3	83.1	1016.1	13.4	1853.6	1540.3	0.00957	0.01156	0.83	1.22	40.62
0:46:22	16.4	83.6	1016.0	13.6	1865.4	1559.5	0.00970	0.01163	0.83	1.22	41.03
0:47:22	16.4	82.1	1016.1	13.3	1865.4	1531.5	0.00952	0.01163	0.83	1.22	40.59
0:48:22	16.4	83.2	1016.2	13.5	1865.4	1552.0	0.00965	0.01163	0.83	1.22	40.91
0:49:22	16.4	83.3	1016.1	13.6	1865.4	1553.9	0.00966	0.01163	0.83	1.22	40.94
0:50:22	16.4	82.1	1016.2	13.3	1865.4	1531.5	0.00952	0.01163	0.83	1.22	40.58
0:51:22	16.4	83.3	1016.0	13.6	1865.4	1553.9	0.00966	0.01163	0.83	1.22	

<i>Hora</i>	<i>T</i>	<i>HR</i>	<i>Presión</i>	<i>T_r</i>	<i>P_{sat}</i>	<i>P_{vap}</i>	<i>W</i>	<i>W^{sat}</i>	<i>ν</i>	<i>ρ</i>	<i>h</i>
	^o <i>C</i>	%	<i>hPa</i>	^o <i>C</i>	<i>Pa</i>	<i>Pa</i>	<i>kg</i> <i>agua</i> <i>aire</i>	<i>kg</i> <i>agua</i> <i>aire</i>	$\frac{m^3}{kg}$	$\frac{kg}{m^3}$	$\frac{kJ}{kg}$
1:12:22	16.5	81.8	1016.2	13.4	1877.4	1535.7	0.00954	0.01171	0.83	1.22	40.75
1:13:22	16.5	83.2	1016.2	13.6	1877.4	1562.0	0.00971	0.01171	0.83	1.21	41.17
1:14:22	16.5	82.2	1016.1	13.5	1877.4	1543.2	0.00959	0.01171	0.83	1.21	40.87
1:15:22	16.5	82.6	1016.2	13.5	1877.4	1550.7	0.00964	0.01171	0.83	1.21	40.99
1:16:22	16.4	83.4	1016.2	13.6	1865.4	1555.8	0.00967	0.01163	0.83	1.22	40.97
1:17:22	16.4	82.1	1016.2	13.3	1865.4	1531.5	0.00952	0.01163	0.83	1.22	40.58
1:18:22	16.4	83.3	1016.2	13.6	1865.4	1553.9	0.00966	0.01163	0.83	1.22	40.94
1:19:22	16.4	83.0	1016.2	13.5	1865.4	1548.3	0.00962	0.01163	0.83	1.22	40.85
1:20:22	16.3	82.8	1016.2	13.4	1853.6	1534.8	0.00954	0.01156	0.83	1.22	40.53
1:21:22	16.4	83.7	1016.3	13.6	1865.4	1561.4	0.00970	0.01163	0.83	1.22	41.06
1:22:22	16.4	83.1	1016.2	13.5	1865.4	1550.2	0.00964	0.01163	0.83	1.22	40.88
1:23:22	16.4	83.1	1016.3	13.5	1865.4	1550.2	0.00963	0.01163	0.83	1.22	40.88
1:24:22	16.3	84.0	1016.4	13.6	1853.6	1557.0	0.00968	0.01155	0.83	1.22	40.88
1:25:22	16.3	82.4	1016.3	13.3	1853.6	1527.4	0.00949	0.01155	0.83	1.22	40.41
1:26:22	16.4	83.6	1016.3	13.6	1865.4	1559.5	0.00969	0.01163	0.83	1.22	41.03
1:27:22	16.4	83.7	1016.4	13.6	1865.4	1561.4	0.00970	0.01163	0.83	1.22	41.05
1:28:22	16.3	82.7	1016.4	13.4	1853.6	1532.9	0.00952	0.01155	0.83	1.22	40.50
1:29:22	16.4	83.9	1016.4	13.7	1865.4	1565.1	0.00973	0.01163	0.83	1.22	41.11
1:30:22	16.4	83.0	1016.5	13.5	1865.4	1548.3	0.00962	0.01163	0.83	1.22	40.84
1:31:22	16.4	83.2	1016.4	13.5	1865.4	1552.0	0.00964	0.01163	0.83	1.22	40.91
1:32:22	16.4	84.2	1016.4	13.7	1865.4	1570.7	0.00976	0.01163	0.83	1.22	41.20
1:33:22	16.4	82.6	1016.4	13.4	1865.4	1540.8	0.00957	0.01163	0.83	1.22	40.73
1:34:22	16.4	83.6	1016.4	13.6	1865.4	1559.5	0.00969	0.01163	0.83	1.22	41.02
1:35:22	16.4	83.7	1016.4	13.6	1865.4	1561.4	0.00970	0.01163	0.83	1.22	41.05
1:36:22	16.4	82.9	1016.3	13.5	1865.4	1546.4	0.00961	0.01163	0.83	1.22	40.82
1:37:22	16.4	84.3	1016.4	13.7	1865.4	1572.6	0.00977	0.01163	0.83	1.22	41.23
1:38:22	16.3	83.2	1016.5	13.4	1853.6	1542.2	0.00958	0.01155	0.83	1.22	40.64
1:39:22	16.3	83.9	1016.4	13.6	1853.6	1555.2	0.00966	0.01155	0.83	1.22	40.85
1:40:22	16.2	84.4	1016.4	13.6	1841.8	1554.5	0.00966	0.01148	0.83	1.22	40.74
1:41:22	16.3	83.4	1016.4	13.5	1853.6	1545.9	0.00961	0.01155	0.83	1.22	40.71
1:42:22	16.2	84.7	1016.5	13.6	1841.8	1560.0	0.00969	0.01148	0.83	1.22	40.83
1:43:22	16.2	83.6	1016.5	13.4	1841.8	1539.7	0.00957	0.01148	0.83	1.22	40.50
1:44:22	16.2	84.2	1016.7	13.5	1841.8	1550.8	0.00963	0.01148	0.83	1.22	40.67
1:45:22	16.2	84.7	1016.5	13.6	1841.8	1560.0	0.00969	0.01148	0.83	1.22	40.83
1:46:22	16.2	83.4	1016.5	13.4	1841.8	1536.1	0.00954	0.01148	0.83	1.22	40.44
1:47:22	16.2	84.9	1016.5	13.7	1841.8	1563.7	0.00972	0.01148	0.83	1.22	40.88
1:48:22	16.2	83.0	1016.4	13.3	1841.8	1528.7	0.00950	0.01148	0.83	1.22	40.33
1:49:22	16.2	84.7	1016.6	13.6	1841.8	1560.0	0.00969	0.01148	0.83	1.22	40.82
1:50:22	16.2	84.4	1016.5	13.6	1841.8	1554.5	0.00966	0.01148	0.83	1.22	40.74
1:51:22	16.2	83.8	1016.6	13.5	1841.8	1543.4	0.00959	0.01148	0.83	1.22	40.56
1:52:22	16.2	85.0	1016.6	13.7	1841.8	1565.5	0.00973	0.01148	0.83	1.22	40.91
1:53:22	16.2	83.9	1016.6	13.5	1841.8	1545.3	0.00960	0.01148	0.83	1.22	40.59
1:54:22	16.2	84.5	1016.4	13.6	1841.8	1556.3	0.00967	0.01148	0.83	1.22	40.77
1:55:22	16.2	84.9	1016.6	13.7	1841.8	1563.7	0.00972	0.01148	0.83	1.22	40.88
1:56:22	16.2	83.6	1016.6	13.4	1841.8	1539.7	0.00957	0.01148	0.83	1.22	40.50
1:57:22	16.2	85.1	1016.4	13.7	1841.8	1567.4	0.00974	0.01148	0.83	1.22	40.95
1:58:22	16.2	84.5	1016.5	13.6	1841.8	1556.3	0.00967	0.01148	0.83	1.22	40.77
1:59:22	16.2	84.0	1016.4	13.5	1841.8	1547.1	0.00961	0.01148	0.83	1.22	40.62
2:00:22	16.2	85.3	1016.4	13.7	1841.8	1571.1	0.00976	0.01148	0.83	1.22	41.00
2:01:22	16.3	83.1	1016.4	13.4	1853.6	1540.3	0.00957	0.01155	0.83	1.22	40.62
2:02:22	16.3	84.9	1016.5	13.8	1853.6	1573.7	0.00978	0.01155	0.83	1.22	41.15
2:03:22	16.3	84.2	1016.4	13.6	1853.6	1560.7	0.00970	0.01155	0.83	1.22	40.94
2:04:22	16.3	83.7	1016.4	13.5	1853.6	1551.5	0.00964	0.01155	0.83	1.22	40.79
2:05:22	16.3	84.9	1016.4	13.8	1853.6	1573.7	0.00978	0.01155	0.83	1.22	41.15
2:06:22	16.3	84.0	1016.3	13.6	1853.6	1557.0	0.00968	0.01155	0.83	1.22	40.89
2:07:22	16.4	84.0	1016.4	13.7	1865.4	1567.0	0.00974	0.01163	0.83	1.22	41.14
2:08:22	16.4	84.7	1016.4	13.8	1865.4	1580.0	0.00982	0.01163	0.83	1.22	41.35
2:09:22	16.3	83.1	1016.5	13.4	1853.6	1540.3	0.00957	0.01155	0.83	1.22	40.61
2:10:22	16.3	84.5	1016.4	13.7	1853.6	1566.3	0.00973	0.01155	0.83	1.22	41.03
2:11:22	16.3	84.0	1016.6	13.6	1853.6	1557.0	0.00967	0.01155	0.83	1.22	40.88
2:12:22	16.3	83.8	1016.6	13.6	1853.6	1553.3	0.00965	0.01155	0.83	1.22	40.82
2:13:22	16.3	84.9	1016.5	13.8	1853.6	1573.7	0.00978	0.01155	0.83	1.22	41.15
2:14:22	16.3	83.9	1016.6	13.6	1853.6	1555.2	0.00966	0.01155	0.83	1.22	40.85
2:15:22	16.3	84.1	1016.7	13.6	1853.6	1558.9	0.00969	0.01155	0.83	1.22	40.91
2:16:22	16.3	85.0	1016.6	13.8	1853.6	1575.5	0.00979	0.01155	0.83	1.22	41.17
2:17:22	16.3	83.0	1016.6	13.4	1853.6	1538.5	0.00956	0.01155	0.83	1.22	40.58
2:18:22	16.4	84.7	1016.6	13.8	1865.4	1580.0	0.00982	0.01163	0.83	1.22	41.35
2:19:22	16.4	83.9	1016.6	13.7	1865.4	1565.1	0.00973	0.01163	0.83	1.22	41.11
2:20:22	16.4	83.7	1016.6	13.6	1865.4	1561.4	0.00970	0.01163	0.83	1.22	41.05
2:21:22	16.3	84.8	1016.7	13.7	1853.6	1571.8	0.00977	0.01155	0.83	1.22	41.11
2:22:22	16.3	84.2	1016.7	13.6	1853.6	1560.7	0.00970	0.01155	0.83	1.22	40.93
2:23:22	16.4	83.9	1016.6	13.7	1865.4	1565.1	0.00973	0.01163	0.83	1.22	41.11
2:24:22	16.3	84.8	1016.7	13.7	1853.6	1571.8	0.00977	0.01155	0.83	1.22	41.11
2:25:22	16.3	83.2	1016.5	13.4	1853.6	1542.2	0.00958	0.01155	0.83	1.22	40.64
2:26:22	16.3	84.4	1016.7	13.7	1853.6	1564.4	0.00972	0.01155	0.83	1.22	40.99
2:27:22	16.3	84.7	1016.6	13.7	1853.6	1570.0	0.00976	0.01155	0.83	1.22	41.09
2:28:22	16.3	83.6	1016.5	13.5	1853.6	1549.6	0.00963	0.01155	0.83	1.22	40.76
2:29:22	16.3	85.1	1016.6	13.8	1853.6	1577.4	0.00980	0.01155	0.83	1.22	41.20
2:30:22	16.3	84.2	1016.5	13.6	1853.6	1560.7	0.00970	0.01155	0.83	1.22	40.94
2:31:22	16.3	84.2	1016.6	13.6	1853.6	1560.7	0.00970	0.01155	0.83	1.22	40.94
2:32:22	16.3	85.0	1016.6	13.8	1853.6	1575.5	0.00979	0.01155	0.83	1.22	41.17
2:33:22	16.3	83.1	1016.8	13.4	1853.6	1540.3	0.00957	0.01155	0.83	1.22	40.61
2:34:22	16.3	85.1	1016.7	13.8	1853.6	1577.4	0.00980	0.01155	0.83	1.22	41.20
2:35:22	16.3	84.5	1016.6	13.7	1853.6	1566.3	0.00973	0.01155	0.83	1.22	41.03
2:36:22	16.4	83.8	1016.7	13.7	1865.4	1563.2	0.00971	0.01163	0.83	1.22	41.08
2:37:22	16.3	84.8	1016.8	13.7	1853.6	1571.8	0.00977	0.01155	0.83	1.22	41.11
2:38:22	16.3	83.4	1016.7	13.5	1853.6	1545.9	0.00960	0.01155	0.83	1.22	40.70
2:39:22	16.3	84.6	1016.7	13.7	1853.6	1568.1	0.00974	0.01155	0.83	1.22	41.05
2:40:22	16.2	85.2	1016.7	13.7	1841.8	1569.2	0.00975	0.01148	0.83	1.22	40.97
2:41:22	16.2	83.9	1016.8	13.5	1841.8	1545.3	0.00960	0.01147	0.83	1.22	40.58
2:42:22	16.3	85.0	1016.7	13.8	1853.6	1575.5	0.00979	0.01155	0.83	1.22	41.17
2:43:22	16.3	84.9	1016.8	13.8	1853.6	1573.7	0.00978	0.01155	0.83	1.22	41.14
2:44:23	16.3	83.8	1016.8								

<i>Hora</i>	<i>T</i>	<i>HR</i>	<i>Presión</i>	<i>T_r</i>	<i>P^{sat}_{vap}</i>	<i>P_{vap}</i>	<i>W</i>	<i>W^{sat}_{vap}</i>	<i>ν</i>	<i>ρ</i>	<i>h</i>
	° C	%	hPa	° C	Pa	Pa	kg agua aire	kg agua aire	$\frac{m^3}{kg}$	$\frac{kg}{m^3}$	$\frac{kJ}{kg}$
3:05:31	16.2	83.3	1016.9	13.4	1841.8	1534.2	0.00953	0.01147	0.83	1.22	40.40
3:06:31	16.2	85.1	1016.8	13.7	1841.8	1567.4	0.00974	0.01147	0.83	1.22	40.94
3:07:31	16.3	85.2	1016.8	13.8	1853.6	1579.3	0.00981	0.01155	0.83	1.22	41.23
3:08:31	16.3	84.1	1016.7	13.6	1853.6	1558.9	0.00969	0.01155	0.83	1.22	40.91
3:09:31	16.3	85.0	1016.6	13.8	1853.6	1575.5	0.00979	0.01155	0.83	1.22	41.17
3:10:31	16.3	84.6	1016.7	13.7	1853.6	1568.1	0.00974	0.01155	0.83	1.22	41.05
3:11:31	16.3	83.9	1016.6	13.6	1853.6	1555.2	0.00966	0.01155	0.83	1.22	40.85
3:12:31	16.3	85.1	1016.7	13.8	1853.6	1577.4	0.00980	0.01155	0.83	1.22	41.20
3:13:31	16.3	83.7	1016.6	13.5	1853.6	1551.5	0.00964	0.01155	0.83	1.22	40.79
3:14:31	16.3	84.6	1016.7	13.7	1853.6	1568.1	0.00974	0.01155	0.83	1.22	41.05
3:15:31	16.3	85.0	1016.6	13.8	1853.6	1575.5	0.00979	0.01155	0.83	1.22	41.17
3:16:31	16.3	83.7	1016.7	13.5	1853.6	1551.5	0.00964	0.01155	0.83	1.22	40.79
3:17:31	16.3	84.7	1016.7	13.7	1853.6	1570.0	0.00976	0.01155	0.83	1.22	41.08
3:18:31	16.3	84.6	1016.9	13.7	1853.6	1568.1	0.00974	0.01155	0.83	1.22	41.05
3:19:31	16.3	83.6	1016.8	13.5	1853.6	1549.6	0.00963	0.01155	0.83	1.22	40.75
3:20:31	16.3	85.0	1016.7	13.8	1853.6	1575.5	0.00979	0.01155	0.83	1.22	41.17
3:21:31	16.3	83.7	1016.7	13.5	1853.6	1551.5	0.00964	0.01155	0.83	1.22	40.79
3:22:31	16.3	84.5	1016.6	13.7	1853.6	1566.3	0.00973	0.01155	0.83	1.22	41.03
3:23:31	16.3	84.9	1016.7	13.8	1853.6	1573.7	0.00978	0.01155	0.83	1.22	41.14
3:24:31	16.3	83.7	1016.7	13.5	1853.6	1551.5	0.00964	0.01155	0.83	1.22	40.79
3:25:31	16.3	84.8	1016.7	13.7	1853.6	1571.8	0.00977	0.01155	0.83	1.22	41.11
3:26:31	16.2	84.4	1016.7	13.6	1841.8	1554.5	0.00966	0.01148	0.83	1.22	40.73
3:27:31	16.2	84.1	1016.6	13.5	1841.8	1549.0	0.00962	0.01148	0.83	1.22	40.65
3:28:31	16.2	85.2	1016.5	13.7	1841.8	1569.2	0.00975	0.01148	0.83	1.22	40.97
3:29:31	16.2	83.8	1016.6	13.5	1841.8	1543.4	0.00959	0.01148	0.83	1.22	40.56
3:30:31	16.3	84.9	1016.7	13.8	1853.6	1573.7	0.00978	0.01155	0.83	1.22	41.14
3:31:31	16.3	84.3	1016.7	13.6	1853.6	1562.6	0.00971	0.01155	0.83	1.22	40.96
3:32:31	16.3	83.8	1016.6	13.6	1853.6	1553.3	0.00965	0.01155	0.83	1.22	40.82
3:33:31	16.3	85.0	1016.7	13.8	1853.6	1575.5	0.00979	0.01155	0.83	1.22	41.17
3:34:31	16.2	83.4	1016.6	13.4	1841.8	1536.1	0.00954	0.01148	0.83	1.22	40.44
3:35:31	16.2	84.8	1016.7	13.6	1841.8	1561.8	0.00970	0.01148	0.83	1.22	40.85
3:36:31	16.2	84.0	1016.7	13.5	1841.8	1547.1	0.00961	0.01148	0.83	1.22	40.62
3:37:31	16.2	84.3	1016.5	13.5	1841.8	1552.6	0.00965	0.01148	0.83	1.22	40.71
3:38:31	16.2	85.4	1016.6	13.7	1841.8	1572.9	0.00977	0.01148	0.83	1.22	41.03
3:39:31	16.2	83.8	1016.6	13.5	1841.8	1543.4	0.00959	0.01148	0.83	1.22	40.56
3:40:31	16.2	84.8	1016.5	13.6	1841.8	1561.8	0.00971	0.01148	0.83	1.22	40.86
3:41:31	16.2	84.8	1016.6	13.6	1841.8	1561.8	0.00970	0.01148	0.83	1.22	40.85
3:42:31	16.1	84.0	1016.4	13.4	1830.1	1537.3	0.00955	0.01140	0.83	1.22	40.36
3:43:31	16.1	85.4	1016.7	13.7	1830.1	1562.9	0.00971	0.01140	0.83	1.22	40.76
3:44:31	16.1	83.4	1016.6	13.3	1830.1	1526.3	0.00948	0.01140	0.83	1.22	40.18
3:45:31	16.2	85.1	1016.5	13.7	1841.8	1567.4	0.00974	0.01148	0.83	1.22	40.94
3:46:31	16.1	84.4	1016.6	13.5	1830.1	1544.6	0.00960	0.01140	0.83	1.22	40.47
3:47:31	16.1	84.3	1016.5	13.5	1830.1	1542.8	0.00959	0.01140	0.83	1.22	40.45
3:48:31	16.0	85.6	1016.5	13.6	1818.4	1556.6	0.00967	0.01133	0.83	1.22	40.57
3:49:31	16.0	84.6	1016.5	13.4	1818.4	1538.4	0.00956	0.01133	0.83	1.22	40.28
3:50:31	16.1	84.8	1016.4	13.5	1830.1	1551.9	0.00964	0.01140	0.83	1.22	40.60
3:51:31	16.1	85.4	1016.5	13.7	1830.1	1562.9	0.00971	0.01140	0.83	1.22	40.77
3:52:31	16.1	84.1	1016.4	13.4	1830.1	1539.1	0.00956	0.01140	0.83	1.22	40.39
3:53:31	16.2	84.7	1016.6	13.6	1841.8	1560.0	0.00969	0.01148	0.83	1.22	40.82
3:54:31	16.2	85.1	1016.6	13.7	1841.8	1567.4	0.00974	0.01148	0.83	1.22	40.94
3:55:31	16.2	83.4	1016.5	13.4	1841.8	1536.1	0.00954	0.01148	0.83	1.22	40.44
3:56:31	16.1	85.1	1016.6	13.6	1830.1	1557.4	0.00968	0.01140	0.83	1.22	40.68
3:57:31	16.0	83.9	1016.5	13.3	1818.4	1525.7	0.00948	0.01133	0.83	1.22	40.07
3:58:31	16.0	85.1	1016.5	13.5	1818.4	1547.5	0.00962	0.01133	0.83	1.22	40.42
3:59:31	16.1	85.0	1016.7	13.6	1830.1	1555.6	0.00966	0.01140	0.83	1.22	40.65
4:00:31	16.2	83.8	1016.6	13.5	1841.8	1543.4	0.00959	0.01148	0.83	1.22	40.56
4:01:31	16.2	84.8	1016.6	13.6	1841.8	1561.8	0.00970	0.01148	0.83	1.22	40.85
4:02:31	16.2	84.5	1016.5	13.6	1841.8	1556.3	0.00967	0.01148	0.83	1.22	40.77
4:03:31	16.2	83.8	1016.6	13.5	1841.8	1543.4	0.00959	0.01148	0.83	1.22	40.56
4:04:31	16.2	84.6	1016.6	13.6	1841.8	1558.2	0.00968	0.01148	0.83	1.22	40.79
4:05:31	16.2	84.3	1016.6	13.5	1841.8	1552.6	0.00965	0.01148	0.83	1.22	40.71
4:06:31	16.3	83.7	1016.6	13.5	1853.6	1551.5	0.00964	0.01155	0.83	1.22	40.79
4:07:31	16.3	84.5	1016.6	13.7	1853.6	1566.3	0.00973	0.01155	0.83	1.22	41.03
4:08:31	16.3	83.3	1016.6	13.5	1853.6	1544.0	0.00959	0.01155	0.83	1.22	40.67
4:09:31	16.3	83.8	1016.6	13.6	1853.6	1553.3	0.00965	0.01155	0.83	1.22	40.82
4:10:31	16.3	83.3	1016.6	13.6	1853.6	1562.6	0.00971	0.01155	0.83	1.22	40.97
4:11:31	16.3	84.0	1016.7	13.4	1853.6	1538.5	0.00956	0.01155	0.83	1.22	40.58
4:12:31	16.2	84.4	1016.6	13.6	1841.8	1554.5	0.00966	0.01148	0.83	1.22	40.74
4:13:31	16.2	83.9	1016.7	13.5	1841.8	1545.3	0.00960	0.01148	0.83	1.22	40.59
4:14:31	16.3	83.5	1016.7	13.5	1853.6	1547.7	0.00961	0.01155	0.83	1.22	40.73
4:15:31	16.3	84.4	1016.7	13.7	1853.6	1564.4	0.00972	0.01155	0.83	1.22	40.99
4:16:31	16.3	82.3	1016.7	13.3	1853.6	1525.5	0.00947	0.01155	0.83	1.22	40.37
4:17:31	16.3	84.0	1016.7	13.6	1853.6	1557.0	0.00967	0.01155	0.83	1.22	40.88
4:18:31	16.3	83.2	1016.8	13.4	1853.6	1542.2	0.00958	0.01155	0.83	1.22	40.64
4:19:31	16.3	83.4	1016.8	13.5	1853.6	1545.9	0.00960	0.01155	0.83	1.22	40.70
4:20:31	16.3	84.0	1016.6	13.6	1853.6	1557.0	0.00967	0.01155	0.83	1.22	40.88
4:21:31	16.3	82.3	1016.7	13.3	1853.6	1525.5	0.00947	0.01155	0.83	1.22	40.37
4:22:31	16.3	84.0	1016.7	13.6	1853.6	1557.0	0.00967	0.01155	0.83	1.22	40.88
4:23:31	16.3	83.2	1016.6	13.4	1853.6	1542.2	0.00958	0.01155	0.83	1.22	40.64
4:24:31	16.3	83.3	1016.6	13.5	1853.6	1544.0	0.00959	0.01155	0.83	1.22	40.67
4:25:31	16.2	84.1	1016.7	13.5	1841.8	1549.0	0.00962	0.01148	0.83	1.22	40.64
4:26:31	16.2	82.9	1016.6	13.3	1841.8	1526.9	0.00948	0.01148	0.83	1.22	40.29
4:27:31	16.2	83.6	1016.5	13.4	1841.8	1539.7	0.00957	0.01148	0.83	1.22	40.50
4:28:31	16.2	83.8	1016.7	13.5	1841.8	1543.4	0.00959	0.01148	0.83	1.22	40.56
4:29:31	16.2	82.7	1016.4	13.3	1841.8	1523.2	0.00946	0.01148	0.83	1.22	40.24
4:30:31	16.2	84.0	1016.6	13.5	1841.8	1547.1	0.00961	0.01148	0.83	1.22	40.62
4:31:31	16.2	83.2	1016.5	13.3	1841.8	1532.4	0.00952	0.01148	0.83	1.22	40.38
4:32:31	16.2	83.3	1016.5	13.4	1841.8	1534.2	0.00953	0.01148	0.83	1.22	40.41
4:33:31	16.2	84.1	1016.6	13.5	1841.8	1549.0	0.00962	0.01148	0.83	1.22	40.65
4:34:31	16.2	83.0	1016.4	13.3	1841.8	1528.7	0.00950	0.01148	0.83	1.22	40.33
4:35:31	16.2	83.5	1016.6	13.4	1841.8	1537.9	0.00955	0.01148	0.83	1.22	40.47
4:36:31	16.2	83.7	1016.5	13.4	1841.8	1541.6	0.00958	0.01148	0.83	1.22	40.53
4:37:31	16.3	82.5	1016.4	13.3	1853.6	1529.2	0.00950	0.01155	0		

<i>Hora</i>	<i>T</i>	<i>HR</i>	<i>Presión</i>	<i>T_r</i>	<i>P_{sat}</i>	<i>P_{vap}</i>	<i>W</i>	<i>W_{sat}</i>	<i>ν</i>	<i>ρ</i>	<i>h</i>
	^o C	%	hPa	^o C	Pa	Pa	kg agua aire	kg agua aire	$\frac{m^3}{kg}$	$\frac{kg}{m^3}$	$\frac{kJ}{kg}$
4:58:31	16.3	82.2	1016.5	13.3	1853.6	1523.6	0.00946	0.01155	0.83	1.22	40.35
4:59:31	16.3	82.1	1016.8	13.2	1853.6	1521.8	0.00945	0.01155	0.83	1.22	40.31
5:00:31	16.3	82.7	1016.6	13.4	1853.6	1532.9	0.00952	0.01155	0.83	1.22	40.49
5:01:31	16.3	82.2	1016.7	13.3	1853.6	1523.6	0.00946	0.01155	0.83	1.22	40.34
5:02:31	16.3	82.2	1016.7	13.3	1853.6	1523.6	0.00946	0.01155	0.83	1.22	40.34
5:03:31	16.2	83.0	1016.7	13.3	1841.8	1528.7	0.00949	0.01148	0.83	1.22	40.32
5:04:31	16.2	81.7	1016.7	13.1	1841.8	1504.8	0.00934	0.01148	0.83	1.22	39.94
5:05:31	16.3	82.7	1016.8	13.4	1853.6	1532.9	0.00952	0.01155	0.83	1.22	40.49
5:06:31	16.3	82.4	1016.8	13.3	1853.6	1527.4	0.00949	0.01155	0.83	1.22	40.40
5:07:31	16.3	81.8	1016.7	13.2	1853.6	1516.2	0.00942	0.01155	0.83	1.22	40.22
5:08:31	16.3	82.7	1016.9	13.4	1853.6	1532.9	0.00952	0.01155	0.83	1.22	40.49
5:09:31	16.3	81.8	1016.9	13.2	1853.6	1516.2	0.00941	0.01155	0.83	1.22	40.22
5:10:31	16.3	82.2	1016.9	13.3	1853.6	1523.6	0.00946	0.01155	0.83	1.22	40.34
5:11:31	16.3	82.7	1016.9	13.4	1853.6	1532.9	0.00952	0.01155	0.83	1.22	40.49
5:12:31	16.3	81.6	1016.9	13.1	1853.6	1512.5	0.00939	0.01155	0.83	1.22	40.16
5:13:31	16.3	82.3	1017.0	13.3	1853.6	1525.5	0.00947	0.01155	0.83	1.22	40.37
5:14:31	16.3	82.4	1017.0	13.3	1853.6	1527.4	0.00948	0.01155	0.83	1.22	40.39
5:15:31	16.3	81.4	1017.0	13.1	1853.6	1508.8	0.00937	0.01155	0.83	1.22	40.10
5:16:31	16.3	82.6	1016.9	13.3	1853.6	1531.1	0.00951	0.01155	0.83	1.22	40.46
5:17:31	16.3	81.5	1016.9	13.1	1853.6	1510.7	0.00938	0.01155	0.83	1.22	40.13
5:18:31	16.3	82.3	1017.0	13.3	1853.6	1525.5	0.00947	0.01155	0.83	1.22	40.37
5:19:31	16.2	82.7	1016.8	13.3	1841.8	1523.2	0.00946	0.01147	0.83	1.22	40.23
5:20:31	16.3	81.5	1017.0	13.1	1853.6	1510.7	0.00938	0.01155	0.83	1.22	40.13
5:21:31	16.2	82.5	1016.9	13.2	1841.8	1519.5	0.00943	0.01147	0.83	1.22	40.17
5:22:31	16.2	82.4	1016.9	13.2	1841.8	1517.6	0.00942	0.01147	0.83	1.22	40.14
5:23:31	16.2	82.0	1017.0	13.1	1841.8	1510.3	0.00938	0.01147	0.83	1.22	40.02
5:24:31	16.2	82.9	1017.2	13.3	1841.8	1526.9	0.00948	0.01147	0.83	1.22	40.28
5:25:31	16.2	82.2	1017.0	13.2	1841.8	1514.0	0.00940	0.01147	0.83	1.22	40.08
5:26:31	16.3	82.0	1017.0	13.2	1853.6	1519.9	0.00944	0.01155	0.83	1.22	40.28
5:27:31	16.3	82.6	1017.0	13.3	1853.6	1531.1	0.00951	0.01155	0.83	1.22	40.45
5:28:31	16.3	81.3	1017.0	13.1	1853.6	1507.0	0.00935	0.01155	0.83	1.22	40.07
5:29:31	16.3	82.0	1017.0	13.2	1853.6	1519.9	0.00944	0.01155	0.83	1.22	40.28
5:30:31	16.3	82.4	1017.1	13.3	1853.6	1527.4	0.00948	0.01155	0.83	1.22	40.39
5:31:31	16.3	81.9	1017.1	13.2	1853.6	1518.1	0.00942	0.01155	0.83	1.22	40.24
5:32:31	16.2	82.3	1017.1	13.2	1841.8	1515.8	0.00941	0.01147	0.83	1.22	40.11
5:33:31	16.2	82.6	1017.1	13.2	1841.8	1521.3	0.00944	0.01147	0.83	1.22	40.19
5:34:31	16.3	81.3	1017.3	13.1	1853.6	1507.0	0.00935	0.01154	0.83	1.22	40.06
5:35:31	16.3	82.4	1017.1	13.3	1853.6	1527.4	0.00948	0.01155	0.83	1.22	40.39
5:36:31	16.3	82.0	1017.1	13.2	1853.6	1519.9	0.00944	0.01155	0.83	1.22	40.27
5:37:31	16.2	81.9	1017.2	13.1	1841.8	1508.4	0.00936	0.01147	0.83	1.22	39.99
5:38:31	16.2	82.7	1017.2	13.3	1841.8	1523.2	0.00946	0.01147	0.83	1.22	40.22
5:39:31	16.2	81.7	1017.3	13.1	1841.8	1504.8	0.00934	0.01147	0.83	1.22	39.93
5:40:31	16.1	82.4	1017.3	13.1	1830.1	1508.0	0.00936	0.01139	0.83	1.22	39.87
5:41:31	16.2	82.6	1017.3	13.2	1841.8	1521.3	0.00944	0.01147	0.83	1.22	40.19
5:42:31	16.2	81.4	1017.2	13.0	1841.8	1499.2	0.00930	0.01147	0.83	1.22	39.84
5:43:31	16.2	82.4	1017.4	13.2	1841.8	1517.6	0.00942	0.01147	0.83	1.22	40.13
5:44:31	16.2	82.0	1017.4	13.1	1841.8	1510.3	0.00937	0.01147	0.83	1.22	40.01
5:45:31	16.2	81.8	1017.3	13.1	1841.8	1506.6	0.00935	0.01147	0.83	1.22	39.95
5:46:31	16.2	82.5	1017.5	13.2	1841.8	1519.5	0.00943	0.01147	0.83	1.22	40.16
5:47:31	16.2	82.1	1017.3	13.1	1841.8	1512.1	0.00938	0.01147	0.83	1.22	40.04
5:48:31	16.3	81.7	1017.3	13.2	1853.6	1514.4	0.00940	0.01154	0.83	1.22	40.18
5:49:31	16.3	82.5	1017.3	13.3	1853.6	1529.2	0.00949	0.01154	0.83	1.22	40.42
5:50:31	16.2	81.3	1017.3	13.0	1841.8	1497.4	0.00929	0.01147	0.83	1.22	39.81
5:51:31	16.2	82.2	1017.5	13.2	1841.8	1514.0	0.00939	0.01147	0.83	1.22	40.07
5:52:31	16.2	82.4	1018.2	13.2	1841.8	1517.6	0.00941	0.01146	0.83	1.22	40.11
5:53:31	16.2	81.5	1018.1	13.0	1841.8	1501.1	0.00931	0.01146	0.83	1.22	39.85
5:54:31	16.2	82.5	1018.3	13.2	1841.8	1519.5	0.00942	0.01146	0.83	1.22	40.14
5:55:31	16.1	81.8	1018.3	13.0	1830.1	1497.0	0.00928	0.01138	0.83	1.22	39.68
5:56:31	16.0	82.3	1018.4	13.0	1818.4	1496.6	0.00928	0.01131	0.83	1.22	39.56
5:57:31	16.0	82.9	1018.3	13.1	1818.4	1507.5	0.00935	0.01131	0.83	1.22	39.74
5:58:31	16.0	81.9	1018.3	12.9	1818.4	1489.3	0.00923	0.01131	0.83	1.22	39.45
5:59:31	16.1	82.2	1018.3	13.1	1830.1	1504.3	0.00933	0.01138	0.83	1.22	39.79
6:00:31	16.1	82.5	1018.4	13.1	1830.1	1509.8	0.00936	0.01138	0.83	1.22	39.88
6:01:31	16.1	81.9	1018.3	13.0	1830.1	1498.8	0.00929	0.01138	0.83	1.22	39.71
6:02:31	16.1	82.0	1018.2	13.0	1830.1	1500.7	0.00930	0.01138	0.83	1.22	39.74
6:03:31	16.2	82.0	1018.4	13.1	1841.8	1510.3	0.00936	0.01146	0.83	1.22	39.99
6:04:31	16.1	81.2	1018.3	12.9	1830.1	1486.0	0.00921	0.01138	0.83	1.22	39.50
6:05:31	16.1	81.8	1018.6	13.0	1830.1	1497.0	0.00928	0.01138	0.83	1.22	39.67
6:06:31	16.1	81.9	1018.4	13.0	1830.1	1498.8	0.00929	0.01138	0.83	1.22	39.70
6:07:31	16.1	81.1	1018.3	12.9	1830.1	1484.2	0.00920	0.01138	0.83	1.22	39.47
6:08:31	16.1	81.9	1018.5	13.0	1830.1	1498.8	0.00929	0.01138	0.83	1.22	39.70
6:09:31	16.1	81.4	1018.4	12.9	1830.1	1489.7	0.00923	0.01138	0.83	1.22	39.56
6:10:31	16.1	81.3	1018.4	12.9	1830.1	1487.9	0.00922	0.01138	0.83	1.22	39.53
6:11:31	16.1	81.9	1018.6	13.0	1830.1	1498.8	0.00929	0.01138	0.83	1.22	39.70
6:12:31	16.1	81.1	1018.5	12.9	1830.1	1484.2	0.00920	0.01138	0.83	1.22	39.47
6:13:31	16.1	81.4	1018.5	12.9	1830.1	1489.7	0.00923	0.01138	0.83	1.22	39.55
6:14:31	16.1	81.7	1018.5	13.0	1830.1	1495.2	0.00927	0.01138	0.83	1.22	39.64
6:15:31	16.1	80.5	1018.6	12.7	1830.1	1473.2	0.00913	0.01138	0.83	1.22	39.29
6:16:31	16.1	81.6	1018.7	13.0	1830.1	1493.3	0.00925	0.01138	0.83	1.22	39.61
6:17:31	16.1	81.6	1018.6	13.0	1830.1	1493.3	0.00925	0.01138	0.83	1.22	39.61
6:18:31	16.1	81.0	1018.5	12.8	1830.1	1482.4	0.00919	0.01138	0.83	1.22	39.44
6:19:31	16.1	82.0	1018.5	13.0	1830.1	1500.7	0.00930	0.01138	0.83	1.22	39.73
6:20:31	16.1	80.9	1018.6	12.8	1830.1	1480.5	0.00917	0.01138	0.83	1.22	39.41
6:21:31	16.1	81.5	1018.6	12.9	1830.1	1491.5	0.00924	0.01138	0.83	1.22	39.58
6:22:31	16.1	81.8	1018.5	13.0	1830.1	1497.0	0.00928	0.01138	0.83	1.22	39.67
6:23:31	16.1	80.6	1018.6	12.8	1830.1	1475.0	0.00914	0.01138	0.83	1.22	39.32
6:24:31	16.1	81.8	1018.5	13.0	1830.1	1497.0	0.00928	0.01138	0.83	1.22	39.67
6:25:31	16.1	81.5	1018.7	12.9	1830.1	1491.5	0.00924	0.01138	0.83	1.22	39.58
6:26:31	16.1	81.3	1018.8	12.9	1830.1	1487.9	0.00922	0.01138	0.83	1.22	39.52
6:27:31	16.1	81.9	1018.7	13.0	1830.1	1498.8	0.00929	0.01138	0.83	1.22	39.70
6:28:31	16.1	81.2	1018.7	12.9	1830.1	1486.0	0.00921	0.01138	0.83	1.22	39.49
6:29:31	16.1	81.6	1018.9	13.0	1830.1	1493.3	0.00925	0.01138	0.83	1.22	39.60
6:30:31	16.0	82.2	1018.8	13.0	1818.4	1494.7	0.00926				

Hora	T	HR	Presión	T _r	P ^{sat} _{vap}	P _{vap}	W	W ^{sat} _{vap}	ν	ρ	h
	° C	%	hPa	° C	Pa	Pa	kg agua aire	kg agua aire	m ³ kg	kg m ³	kJ kg
6:51:31	16.1	82.0	1019.0	13.0	1830.1	1500.7	0.00930	0.01137	0.83	1.22	39.72
6:52:31	16.1	81.2	1019.0	12.9	1830.1	1486.0	0.00920	0.01137	0.83	1.22	39.49
6:53:31	16.1	81.6	1019.1	13.0	1830.1	1493.3	0.00925	0.01137	0.83	1.22	39.60
6:54:31	16.2	81.7	1019.0	13.1	1841.8	1504.8	0.00932	0.01145	0.83	1.22	39.89
6:55:31	16.2	80.7	1019.1	12.9	1841.8	1486.3	0.00921	0.01145	0.83	1.22	39.59
6:56:31	16.1	81.7	1019.1	13.0	1830.1	1495.2	0.00926	0.01137	0.83	1.22	39.63
6:57:31	16.1	81.3	1019.1	12.9	1830.1	1487.9	0.00922	0.01137	0.83	1.22	39.51
6:58:31	16.1	81.2	1019.0	12.9	1830.1	1486.0	0.00920	0.01137	0.83	1.22	39.49
6:59:31	16.2	82.3	1019.1	13.2	1841.8	1515.8	0.00939	0.01145	0.83	1.22	40.06
7:00:31	16.2	81.8	1019.1	13.1	1841.8	1506.6	0.00933	0.01145	0.83	1.22	39.91
7:01:31	16.2	81.3	1019.2	13.0	1841.8	1497.4	0.00927	0.01145	0.83	1.22	39.76
7:02:31	16.2	81.9	1019.0	13.1	1841.8	1508.4	0.00935	0.01145	0.83	1.22	39.94
7:03:31	16.2	80.6	1019.1	12.9	1841.8	1484.5	0.00919	0.01145	0.83	1.22	39.56
7:04:31	16.2	81.5	1019.1	13.0	1841.8	1501.1	0.00930	0.01145	0.83	1.22	39.82
7:05:31	16.1	81.4	1019.0	12.9	1830.1	1489.7	0.00923	0.01137	0.83	1.22	39.54
7:06:31	16.2	81.0	1019.0	12.9	1841.8	1491.9	0.00924	0.01145	0.83	1.22	39.68
7:07:31	16.2	81.9	1019.1	13.1	1841.8	1508.4	0.00934	0.01145	0.83	1.22	39.94
7:08:31	16.2	81.2	1019.3	13.0	1841.8	1495.5	0.00926	0.01145	0.83	1.22	39.73
7:09:31	16.2	81.0	1019.2	12.9	1841.8	1491.9	0.00924	0.01145	0.83	1.22	39.68
7:10:31	16.2	81.6	1019.2	13.1	1841.8	1502.9	0.00931	0.01145	0.83	1.22	39.85
7:11:31	16.2	80.9	1019.1	12.9	1841.8	1490.0	0.00923	0.01145	0.83	1.22	39.65
7:12:31	16.2	81.1	1019.2	13.0	1841.8	1493.7	0.00925	0.01145	0.83	1.22	39.70
7:13:31	16.2	81.4	1019.2	13.0	1841.8	1499.2	0.00929	0.01145	0.83	1.22	39.79
7:14:31	16.2	80.1	1019.4	12.8	1841.8	1475.3	0.00913	0.01144	0.83	1.22	39.41
7:15:31	16.2	80.9	1019.4	12.9	1841.8	1490.0	0.00923	0.01144	0.83	1.22	39.64
7:16:31	16.2	80.7	1019.3	12.9	1841.8	1486.3	0.00920	0.01145	0.83	1.22	39.59
7:17:31	16.2	80.4	1019.3	12.8	1841.8	1480.8	0.00917	0.01145	0.83	1.22	39.50
7:18:31	16.1	81.0	1019.6	12.8	1830.1	1482.4	0.00918	0.01137	0.83	1.22	39.41
7:19:31	16.2	80.6	1019.7	12.9	1841.8	1484.5	0.00919	0.01144	0.83	1.22	39.55
7:20:31	16.2	80.3	1019.6	12.8	1841.8	1479.0	0.00915	0.01144	0.83	1.22	39.46
7:21:31	16.2	80.6	1019.6	12.9	1841.8	1484.5	0.00919	0.01144	0.83	1.22	39.55
7:22:31	16.2	79.6	1019.6	12.7	1841.8	1466.1	0.00907	0.01144	0.83	1.22	39.26
7:23:31	16.2	80.2	1019.5	12.8	1841.8	1477.1	0.00914	0.01144	0.83	1.22	39.43
7:24:31	16.2	80.4	1019.4	12.8	1841.8	1480.8	0.00917	0.01144	0.83	1.22	39.50
7:25:31	16.2	79.5	1019.4	12.7	1841.8	1464.2	0.00906	0.01144	0.83	1.22	39.23
7:26:31	16.1	80.3	1019.5	12.7	1830.1	1469.6	0.00910	0.01137	0.83	1.22	39.21
7:27:31	16.1	80.0	1019.6	12.7	1830.1	1464.1	0.00906	0.01137	0.83	1.22	39.12
7:28:31	16.1	79.8	1019.5	12.6	1830.1	1460.4	0.00904	0.01137	0.83	1.22	39.07
7:29:31	16.1	80.3	1019.5	12.7	1830.1	1469.6	0.00910	0.01137	0.83	1.22	39.21
7:30:31	16.1	79.8	1019.5	12.6	1830.1	1460.4	0.00904	0.01137	0.83	1.22	39.07
7:31:31	16.1	79.9	1019.5	12.6	1830.1	1462.2	0.00905	0.01137	0.83	1.22	39.10
7:32:31	16.2	80.1	1019.6	12.8	1841.8	1475.3	0.00913	0.01144	0.83	1.22	39.40
7:33:31	16.1	79.3	1019.6	12.5	1830.1	1451.3	0.00898	0.01137	0.83	1.22	38.92
7:34:31	16.1	79.6	1019.6	12.6	1830.1	1456.7	0.00902	0.01137	0.83	1.22	39.01
7:35:31	16.0	80.0	1019.5	12.6	1818.4	1454.7	0.00900	0.01130	0.83	1.22	38.87
7:36:31	16.0	79.2	1019.6	12.4	1818.4	1440.2	0.00891	0.01129	0.83	1.22	38.64
7:37:31	16.0	79.8	1019.7	12.5	1818.4	1451.1	0.00898	0.01129	0.83	1.22	38.81
7:38:31	16.1	79.7	1019.6	12.6	1830.1	1458.6	0.00903	0.01137	0.83	1.22	39.03
7:39:31	16.1	78.9	1019.7	12.4	1830.1	1443.9	0.00893	0.01137	0.83	1.22	38.80
7:40:31	16.0	79.7	1019.7	12.5	1818.4	1449.3	0.00897	0.01129	0.83	1.22	38.78
7:41:31	16.0	79.2	1019.7	12.4	1818.4	1440.2	0.00891	0.01129	0.83	1.22	38.64
7:42:31	16.0	78.9	1019.5	12.3	1818.4	1434.7	0.00888	0.01130	0.83	1.22	38.56
7:43:31	16.1	79.4	1019.7	12.5	1830.1	1453.1	0.00899	0.01137	0.83	1.22	38.95
7:44:31	16.1	78.9	1019.7	12.4	1830.1	1443.9	0.00893	0.01137	0.83	1.22	38.80
7:45:31	16.1	79.0	1019.7	12.5	1830.1	1445.8	0.00895	0.01137	0.83	1.22	38.83
7:46:31	16.1	79.3	1019.5	12.5	1830.1	1451.3	0.00898	0.01137	0.83	1.22	38.92
7:47:31	16.1	78.7	1019.7	12.4	1830.1	1440.3	0.00891	0.01137	0.83	1.22	38.74
7:48:31	16.1	78.7	1019.6	12.4	1830.1	1440.3	0.00891	0.01137	0.83	1.22	38.74
7:49:31	16.1	79.0	1019.7	12.5	1830.1	1445.8	0.00895	0.01137	0.83	1.22	38.83
7:50:31	16.2	78.2	1019.7	12.4	1841.8	1440.3	0.00891	0.01144	0.83	1.22	38.84
7:51:31	16.2	78.3	1019.6	12.4	1841.8	1442.1	0.00892	0.01144	0.83	1.22	38.88
7:52:31	16.2	78.7	1019.8	12.5	1841.8	1449.5	0.00897	0.01144	0.83	1.22	38.99
7:53:31	16.2	78.0	1019.6	12.4	1841.8	1436.6	0.00889	0.01144	0.83	1.22	38.79
7:54:31	16.1	78.3	1019.7	12.3	1830.1	1433.0	0.00887	0.01137	0.83	1.22	38.63
7:55:31	16.1	78.5	1019.7	12.4	1830.1	1436.6	0.00889	0.01137	0.83	1.22	38.68
7:56:31	16.1	78.0	1019.8	12.3	1830.1	1427.5	0.00883	0.01137	0.83	1.22	38.54
7:57:31	16.1	78.7	1019.7	12.4	1830.1	1440.3	0.00891	0.01137	0.83	1.22	38.74
7:58:31	16.1	78.3	1019.7	12.3	1830.1	1433.0	0.00887	0.01137	0.83	1.22	38.63
7:59:31	16.1	78.3	1019.8	12.3	1830.1	1433.0	0.00886	0.01137	0.83	1.22	38.62
8:00:31	16.0	78.0	1022.7	12.2	1818.4	1418.4	0.00875	0.01126	0.82	1.23	38.23
8:01:31	15.9	77.6	1022.7	12.0	1806.8	1402.1	0.00865	0.01119	0.82	1.23	37.87
8:02:31	15.9	77.9	1022.5	12.1	1806.8	1407.5	0.00868	0.01119	0.82	1.23	37.96
8:03:31	15.8	78.5	1022.7	12.1	1795.3	1409.3	0.00869	0.01111	0.82	1.23	37.88
8:04:31	15.7	77.9	1022.6	11.9	1783.9	1389.6	0.00857	0.01104	0.82	1.23	37.47
8:05:31	15.7	78.6	1022.7	12.0	1783.9	1402.1	0.00865	0.01104	0.82	1.23	37.66
8:06:31	15.6	78.8	1022.6	11.9	1772.5	1396.7	0.00861	0.01097	0.82	1.23	37.48
8:07:31	15.6	78.1	1022.6	11.8	1772.5	1384.3	0.00854	0.01097	0.82	1.23	37.28
8:08:31	15.5	78.9	1022.7	11.9	1761.1	1389.5	0.00857	0.01090	0.82	1.23	37.26
8:09:31	15.5	78.6	1022.6	11.8	1761.1	1384.3	0.00854	0.01090	0.82	1.23	37.18
8:10:31	15.5	78.8	1022.6	11.8	1761.1	1387.8	0.00856	0.01090	0.82	1.23	37.23
8:11:31	15.4	79.1	1022.6	11.8	1749.9	1384.1	0.00853	0.01083	0.82	1.23	37.07
8:12:31	15.4	78.5	1022.6	11.7	1749.9	1373.7	0.00847	0.01083	0.82	1.23	36.91
8:13:31	15.4	79.1	1022.7	11.8	1749.9	1384.1	0.00853	0.01083	0.82	1.23	37.07
8:14:31	15.4	79.3	1022.6	11.8	1749.9	1387.6	0.00856	0.01083	0.82	1.23	37.13
8:15:31	15.4	78.6	1022.7	11.7	1749.9	1375.4	0.00848	0.01083	0.82	1.23	36.93
8:16:31	15.4	79.0	1022.8	11.8	1749.9	1382.4	0.00852	0.01083	0.82	1.23	37.04
8:17:31	15.4	78.8	1022.9	11.7	1749.9	1378.9	0.00850	0.01083	0.82	1.23	36.98
8:18:31	15.4	78.5	1022.7	11.7	1749.9	1373.7	0.00847	0.01083	0.82	1.23	36.91
8:19:31	15.4	78.7	1022.9	11.7	1749.9	1377.2	0.00849	0.01083	0.82	1.23	36.96
8:20:31	15.4	78.6	1022.9	11.7	1749.9	1375.4	0.00848	0.01083	0.82	1.23	36.93
8:21:31	15.4	78.0	1023.0	11.6	1749.9	1364.9	0.00841	0.01082	0.82	1.23	36.76
8:22:31	15.4	78.3	1023.0	11.6	1749.9	1370.2	0.00844	0.01082	0.82	1.23	36.84
8:23:31	15.4	78.5	1023.0	11.7	1749.9	1373.7	0.00847	0.01082	0.82	1.23	36.90
8:24:31	15.4	78.0									

Hora	W		ΔW	$P_{entrada}$	P_{salida}	P_{media}	\dot{V}	\dot{m}
	$W_{entrada}$	W_{salida}	ΔW					
	$kgagua$	$kgagua$	$kgag$	kg	kg	kg	m^3	$kgag$
	$kgaire$	$kgaire$	$kgaire$	m^3	m^3	m^3	min	min
8:35:04	0.00912	0.00899	0.00013	1.20	1.20	1.20	457.8	0.07
8:36:04	0.00908	0.00895	0.00014	1.20	1.20	1.20	457.8	0.07
8:37:04	0.00899	0.00873	0.00027	1.20	1.20	1.20	457.8	0.15
8:38:05	0.00885	0.00869	0.00016	1.20	1.21	1.21	457.8	0.09
8:39:05	0.00883	0.00861	0.00022	1.20	1.21	1.21	457.8	0.12
8:40:06	0.00886	0.00835	0.00051	1.20	1.21	1.21	457.8	0.28
8:41:06	0.00885	0.00844	0.00040	1.20	1.21	1.21	457.8	0.22
8:42:07	0.00879	0.00836	0.00043	1.20	1.21	1.21	457.8	0.24
8:43:07	0.00877	0.00833	0.00043	1.21	1.21	1.21	457.8	0.24
8:44:08	0.00873	0.00834	0.00038	1.21	1.21	1.21	457.8	0.21
8:45:08	0.00868	0.00824	0.00044	1.21	1.21	1.21	457.8	0.25
8:46:09	0.00866	0.00825	0.00041	1.21	1.21	1.21	457.8	0.23
8:47:09	0.00885	0.00821	0.00064	1.21	1.21	1.21	457.8	0.36
8:48:10	0.00881	0.00816	0.00065	1.21	1.21	1.21	457.8	0.36
8:49:10	0.00887	0.00821	0.00065	1.21	1.21	1.21	457.8	0.36
8:50:11	0.00890	0.00825	0.00065	1.21	1.22	1.21	457.8	0.36
8:51:11	0.00900	0.00828	0.00072	1.21	1.22	1.21	457.8	0.40
8:52:12	0.00887	0.00828	0.00059	1.21	1.22	1.21	457.8	0.33
8:53:12	0.00897	0.00833	0.00064	1.21	1.22	1.21	457.8	0.35
8:54:13	0.00903	0.00837	0.00066	1.21	1.22	1.21	457.8	0.37
8:55:13	0.00901	0.00835	0.00066	1.21	1.22	1.21	457.8	0.37
8:56:13	0.00898	0.00826	0.00073	1.21	1.22	1.21	457.8	0.40
8:57:13	0.00889	0.00836	0.00053	1.21	1.22	1.21	457.8	0.29
8:58:13	0.00892	0.00830	0.00062	1.21	1.22	1.21	457.8	0.35
8:59:13	0.00874	0.00824	0.00050	1.21	1.22	1.21	457.8	0.28
9:00:13	0.00895	0.00820	0.00075	1.21	1.22	1.21	457.8	0.42
9:01:13	0.00900	0.00815	0.00085	1.21	1.22	1.21	457.8	0.47
9:02:13	0.00879	0.00836	0.00043	1.21	1.22	1.21	457.8	0.24
9:03:13	0.00869	0.00825	0.00045	1.21	1.22	1.21	457.8	0.25
9:04:13	0.00887	0.00812	0.00075	1.21	1.22	1.21	457.8	0.42
9:05:13	0.00895	0.00825	0.00070	1.21	1.22	1.21	457.8	0.39
9:06:13	0.00884	0.00824	0.00060	1.21	1.22	1.21	457.8	0.33
9:07:13	0.00891	0.00819	0.00072	1.21	1.22	1.21	457.8	0.40
9:08:13	0.00888	0.00824	0.00064	1.21	1.22	1.21	457.8	0.35
9:09:13	0.00883	0.00820	0.00063	1.21	1.22	1.21	457.8	0.35
9:10:13	0.00877	0.00822	0.00055	1.21	1.22	1.21	457.8	0.30
9:11:13	0.00877	0.00820	0.00057	1.21	1.22	1.21	457.8	0.32
9:12:13	0.00873	0.00818	0.00055	1.21	1.22	1.21	457.8	0.30
9:13:13	0.00873	0.00821	0.00051	1.21	1.22	1.21	457.8	0.28
9:14:13	0.00890	0.00811	0.00079	1.21	1.22	1.21	457.8	0.44
9:15:13	0.00895	0.00817	0.00078	1.21	1.22	1.21	457.8	0.43
9:16:13	0.00901	0.00823	0.00078	1.21	1.22	1.21	457.8	0.43
9:17:13	0.00912	0.00821	0.00092	1.20	1.22	1.21	457.8	0.51
9:18:13	0.00909	0.00832	0.00077	1.20	1.22	1.21	457.8	0.43
9:19:13	0.00912	0.00832	0.00080	1.20	1.22	1.21	457.8	0.44
9:20:13	0.00911	0.00829	0.00082	1.20	1.22	1.21	457.8	0.45
9:21:13	0.00915	0.00840	0.00075	1.20	1.22	1.21	457.8	0.42
9:22:13	0.00913	0.00833	0.00079	1.21	1.22	1.21	457.8	0.44
9:23:13	0.00902	0.00840	0.00062	1.21	1.22	1.21	457.8	0.34
9:24:13	0.00905	0.00837	0.00068	1.21	1.22	1.21	457.8	0.38
9:25:13	0.00900	0.00835	0.00065	1.21	1.22	1.21	457.8	0.36
9:26:13	0.00901	0.00839	0.00062	1.21	1.22	1.21	457.8	0.34
9:27:13	0.00898	0.00826	0.00073	1.21	1.22	1.21	457.8	0.40
9:28:13	0.00890	0.00837	0.00053	1.21	1.22	1.21	457.8	0.29
9:29:13	0.00894	0.00829	0.00065	1.21	1.22	1.21	457.8	0.36
9:30:13	0.00881	0.00829	0.00052	1.21	1.22	1.21	457.8	0.29
9:31:13	0.00880	0.00836	0.00044	1.21	1.22	1.21	457.8	0.24
9:32:13	0.00881	0.00819	0.00062	1.21	1.22	1.21	457.8	0.35
9:33:13	0.00885	0.00824	0.00061	1.21	1.22	1.21	457.8	0.34
9:34:13	0.00880	0.00825	0.00055	1.21	1.22	1.21	457.8	0.30
9:35:13	0.00877	0.00819	0.00057	1.21	1.22	1.21	457.8	0.32
9:36:13	0.00877	0.00822	0.00054	1.21	1.22	1.21	457.8	0.30
9:37:13	0.00883	0.00823	0.00060	1.21	1.22	1.21	457.8	0.33
9:38:13	0.00883	0.00825	0.00058	1.21	1.22	1.21	457.8	0.32
9:39:13	0.00893	0.00827	0.00066	1.21	1.22	1.21	457.8	0.37
9:40:13	0.00903	0.00828	0.00075	1.21	1.22	1.21	457.8	0.42
9:41:13	0.00883	0.00836	0.00046	1.21	1.22	1.21	457.8	0.26
9:42:13	0.00880	0.00829	0.00050	1.21	1.22	1.21	457.8	0.28
9:43:13	0.00881	0.00829	0.00052	1.21	1.22	1.21	457.8	0.29
9:44:13	0.00878	0.00828	0.00050	1.21	1.22	1.21	457.8	0.28
9:45:13	0.00884	0.00822	0.00062	1.21	1.22	1.21	457.8	0.35
9:46:13	0.00884	0.00830	0.00054	1.21	1.22	1.21	457.8	0.30
9:47:13	0.00876	0.00828	0.00048	1.21	1.22	1.21	457.8	0.27
9:48:13	0.00881	0.00824	0.00057	1.21	1.22	1.21	457.8	0.32
9:49:13	0.00893	0.00830	0.00063	1.21	1.22	1.21	457.8	0.35
9:50:13	0.00892	0.00832	0.00060	1.21	1.22	1.21	457.8	0.33
9:51:13	0.00870	0.00840	0.00030	1.21	1.22	1.21	457.8	0.17
9:52:13	0.00870	0.00828	0.00042	1.21	1.22	1.21	457.8	0.23
9:53:13	0.00881	0.00831	0.00050	1.21	1.22	1.21	457.8	0.28
9:54:13	0.00875	0.00828	0.00047	1.21	1.22	1.21	457.8	0.26
9:55:13	0.00873	0.00823	0.00049	1.21	1.22	1.21	457.8	0.27
9:56:13	0.00871	0.00820	0.00051	1.21	1.22	1.21	457.8	0.28
9:57:13	0.00878	0.00823	0.00055	1.21	1.22	1.21	457.8	0.31
9:58:13	0.00882	0.00822	0.00060	1.21	1.22	1.21	457.8	0.33
9:59:13	0.00868	0.00833	0.00035	1.21	1.22	1.21	457.8	0.20
10:00:13	0.00860	0.00815	0.00045	1.21	1.22	1.21	457.8	0.25
10:01:13	0.00850	0.00814	0.00037	1.21	1.22	1.21	457.8	0.20
10:02:13	0.00877	0.00809	0.00068	1.21	1.22	1.21	457.8	0.38
10:03:13	0.00877	0.00807	0.00071	1.21	1.22	1.21	457.8	0.39
10:04:13	0.00879	0.00821	0.00059	1.21	1.22	1.21	457.8	0.33
10:05:13	0.00867	0.00824	0.00043	1.21	1.22	1.21	457.8	0.24
10:06:13	0.00866	0.00814	0.00052	1.21	1.22	1.21	457.8	0.29
10:07:13	0.00859	0.00814	0.00045	1.21	1.22	1.21	457.8	0.25
10:08:13	0.00857	0.00807	0.00050	1.21	1.22	1.21	457.8	0.28
10:09:13	0.00850	0.00804	0.00046	1.21	1.22	1.21	457.8	0.26
10:10:13	0.00846	0.00806	0.00039	1.21	1.22	1.21	457.8	0.22
10:11:13	0.00845	0.00799	0.00046	1.21	1.22	1.21	457.8	0.26
10:12:13	0.00840	0.00795	0.00045	1.21	1.22	1.21	457.8	0.25
10:13:13	0.00850	0.00796	0.00054	1.21	1.22	1.21	457.8	0.30
10:14:13	0.00851	0.00790	0.00061	1.21	1.22	1.21	457.8	0.34
10:15:13	0.00845	0.00795	0.00051	1.21	1.22	1.21	457.8	0.28
10:16:13	0.00831	0.00791	0.00040	1.21	1.22	1.21	457.8	0.22
10:17:13	0.00824	0.00779	0.00045	1.21	1.22	1.21	457.8	0.25
10:18:13	0.00825	0.00779	0.00047	1.21	1.22	1.21	457.8	0.26
10:19:13	0.00825	0.00779	0.00047	1.21	1.22	1.21	457.8	0.26
10:20:13	0.00832	0.00771	0.00062	1.21	1.22	1.21	457.8	0.34
10:21:13	0.00842	0.00780	0.00062	1.21	1.22	1.21	457.8	0.35
10:22:13	0.00838	0.00774	0.00064	1.21	1.22	1.21	457.8	0.35
10:23:13	0.00839	0.00784	0.00055	1.21	1.22	1.21	457.8	0.31
10:24:13	0.00836	0.00775	0.00061	1.21	1.22	1.21	457.8	0.34
10:25:13	0.00824	0.00777	0.00047	1.21	1.22	1.21	457.8	0.26
10:26:13	0.00804	0.00780	0.00024	1.21	1.22	1.21	457.8	0.13

Continúa en la siguiente página

<i>Hora</i>	<i>W_{entrada}</i> <i>kg</i> $\frac{\text{agua}}{\text{aire}}$	<i>W_{salida}</i> <i>kg</i> $\frac{\text{agua}}{\text{aire}}$	ΔW <i>kg</i> $\frac{\text{agua}}{\text{aire}}$	ρ_{entrada} <i>kg</i> $\frac{\text{m}^3}{\text{m}^3}$	ρ_{salida} <i>kg</i> $\frac{\text{m}^3}{\text{m}^3}$	ρ_{media} <i>kg</i> $\frac{\text{m}^3}{\text{m}^3}$	\dot{V} <i>m</i> ³ $\frac{\text{m}^3}{\text{min}}$	\dot{m} <i>kg</i> $\frac{\text{agua}}{\text{min}}$
10:27:13	0.00807	0.00761	0.00046	1.21	1.22	1.21	457.8	0.26
10:28:13	0.00816	0.00760	0.00056	1.21	1.22	1.21	457.8	0.31
10:29:13	0.00824	0.00762	0.00061	1.21	1.22	1.21	457.8	0.34
10:30:13	0.00822	0.00766	0.00056	1.21	1.22	1.21	457.8	0.31
10:31:13	0.00810	0.00768	0.00042	1.21	1.22	1.21	457.8	0.23
10:32:13	0.00823	0.00764	0.00059	1.21	1.22	1.21	457.8	0.33
10:33:13	0.00828	0.00760	0.00068	1.21	1.22	1.21	457.8	0.38
10:34:13	0.00820	0.00769	0.00051	1.21	1.22	1.21	457.8	0.28
10:35:13	0.00811	0.00761	0.00050	1.21	1.22	1.21	457.8	0.28
10:36:13	0.00806	0.00759	0.00048	1.21	1.22	1.21	457.8	0.26
10:37:13	0.00805	0.00751	0.00054	1.21	1.22	1.21	457.8	0.30
10:38:13	0.00808	0.00753	0.00055	1.21	1.22	1.21	457.8	0.30
10:39:13	0.00808	0.00755	0.00053	1.21	1.22	1.21	457.8	0.29
10:40:13	0.00802	0.00750	0.00053	1.21	1.22	1.21	457.8	0.29
10:41:13	0.00795	0.00751	0.00044	1.21	1.22	1.21	457.8	0.24
10:42:13	0.00801	0.00743	0.00058	1.21	1.22	1.21	457.8	0.32
10:43:13	0.00797	0.00741	0.00057	1.21	1.22	1.21	457.8	0.31
10:44:13	0.00802	0.00750	0.00052	1.21	1.22	1.21	457.8	0.29
10:45:13	0.00800	0.00743	0.00057	1.21	1.22	1.21	457.8	0.32
10:46:13	0.00806	0.00741	0.00065	1.21	1.22	1.21	457.8	0.36
10:47:13	0.00799	0.00748	0.00051	1.21	1.22	1.21	457.8	0.28
10:48:13	0.00791	0.00740	0.00052	1.21	1.22	1.21	457.8	0.29
10:49:13	0.00798	0.00744	0.00054	1.21	1.22	1.21	457.8	0.30
10:50:13	0.00790	0.00739	0.00050	1.21	1.22	1.21	457.8	0.28
10:51:13	0.00788	0.00737	0.00051	1.21	1.22	1.21	457.8	0.28
10:52:13	0.00791	0.00742	0.00049	1.21	1.22	1.21	457.8	0.27
10:53:13	0.00797	0.00735	0.00062	1.21	1.22	1.21	457.8	0.34
10:54:13	0.00803	0.00741	0.00062	1.21	1.22	1.21	457.8	0.35
10:55:13	0.00793	0.00742	0.00051	1.21	1.22	1.21	457.8	0.28
10:56:13	0.00790	0.00739	0.00051	1.21	1.22	1.21	457.8	0.28
10:57:13	0.00793	0.00740	0.00053	1.21	1.22	1.21	457.8	0.30
10:58:13	0.00787	0.00733	0.00054	1.21	1.22	1.21	457.8	0.30
10:59:13	0.00788	0.00737	0.00051	1.21	1.22	1.21	457.8	0.28
11:00:13	0.00793	0.00731	0.00061	1.21	1.22	1.21	457.8	0.34
11:01:13	0.00799	0.00727	0.00073	1.21	1.22	1.21	457.8	0.40
11:02:13	0.00788	0.00745	0.00043	1.21	1.22	1.21	457.8	0.24
11:03:13	0.00792	0.00735	0.00057	1.21	1.22	1.21	457.8	0.32
11:04:13	0.00785	0.00743	0.00042	1.21	1.22	1.21	457.8	0.23
11:05:13	0.00786	0.00737	0.00049	1.21	1.22	1.21	457.8	0.27
11:06:13	0.00785	0.00733	0.00052	1.21	1.22	1.21	457.8	0.29
11:07:13	0.00788	0.00736	0.00052	1.21	1.22	1.21	457.8	0.29
11:08:13	0.00787	0.00733	0.00054	1.21	1.22	1.21	457.8	0.30
11:09:13	0.00793	0.00734	0.00059	1.21	1.22	1.21	457.8	0.33
11:10:13	0.00797	0.00740	0.00057	1.21	1.22	1.21	457.8	0.32
11:11:13	0.00785	0.00736	0.00049	1.21	1.22	1.21	457.8	0.27
11:12:13	0.00788	0.00734	0.00054	1.21	1.22	1.21	457.8	0.30
11:13:13	0.00841	0.00732	0.00110	1.21	1.22	1.21	457.8	0.61
11:14:13	0.00864	0.00749	0.00115	1.21	1.22	1.21	457.8	0.64
11:15:13	0.00874	0.00776	0.00098	1.21	1.22	1.21	457.8	0.55
11:16:13	0.00876	0.00789	0.00087	1.21	1.22	1.21	457.8	0.49
11:17:13	0.00895	0.00807	0.00088	1.21	1.22	1.21	457.8	0.49
11:18:13	0.00891	0.00809	0.00082	1.21	1.22	1.21	457.8	0.45
11:19:13	0.00895	0.00810	0.00085	1.21	1.22	1.21	457.8	0.47
11:20:13	0.00906	0.00822	0.00084	1.21	1.22	1.21	457.8	0.47
11:21:13	0.00912	0.00819	0.00092	1.21	1.22	1.21	457.8	0.51
11:22:13	0.00917	0.00836	0.00082	1.21	1.22	1.21	457.8	0.46
11:23:13	0.00919	0.00840	0.00079	1.21	1.22	1.21	457.8	0.44
11:24:13	0.00918	0.00843	0.00074	1.21	1.22	1.21	457.8	0.41
11:25:13	0.00920	0.00853	0.00068	1.21	1.22	1.21	457.8	0.38
11:26:13	0.00917	0.00844	0.00073	1.21	1.22	1.22	457.8	0.41
11:27:13	0.00921	0.00853	0.00069	1.21	1.22	1.21	457.8	0.38
11:28:13	0.00928	0.00855	0.00073	1.21	1.22	1.22	457.8	0.41
11:29:13	0.00931	0.00852	0.00079	1.21	1.22	1.22	457.8	0.44
11:30:13	0.00932	0.00862	0.00071	1.21	1.22	1.22	457.8	0.39
11:31:13	0.00934	0.00862	0.00072	1.21	1.22	1.22	457.8	0.40
11:32:13	0.00933	0.00869	0.00064	1.21	1.22	1.22	457.8	0.36
11:33:13	0.00928	0.00870	0.00058	1.21	1.22	1.22	457.8	0.32
11:34:13	0.00938	0.00860	0.00078	1.21	1.22	1.22	457.8	0.44
11:35:13	0.00937	0.00874	0.00062	1.21	1.22	1.22	457.8	0.35
11:36:13	0.00938	0.00874	0.00064	1.21	1.22	1.22	457.8	0.35
11:37:13	0.00934	0.00863	0.00070	1.21	1.22	1.22	457.8	0.39
11:38:13	0.00936	0.00879	0.00057	1.21	1.22	1.22	457.8	0.32
11:39:13	0.00938	0.00873	0.00064	1.21	1.22	1.22	457.8	0.36
11:40:13	0.00935	0.00878	0.00057	1.21	1.22	1.22	457.8	0.32
11:41:13	0.00935	0.00885	0.00050	1.21	1.22	1.22	457.8	0.28
11:42:13	0.00936	0.00871	0.00065	1.21	1.22	1.22	457.8	0.36
11:43:13	0.00938	0.00888	0.00050	1.21	1.22	1.22	457.8	0.28
11:44:13	0.00937	0.00883	0.00054	1.21	1.22	1.22	457.8	0.30
11:45:13	0.00932	0.00876	0.00057	1.21	1.22	1.22	457.8	0.31
11:46:13	0.00931	0.00885	0.00046	1.21	1.22	1.22	457.8	0.26
11:47:13	0.00934	0.00880	0.00054	1.21	1.22	1.21	457.8	0.30
11:48:13	0.00937	0.00878	0.00059	1.21	1.22	1.22	457.8	0.33
11:49:13	0.00938	0.00892	0.00047	1.21	1.22	1.21	457.8	0.26
11:50:13	0.00932	0.00880	0.00052	1.21	1.22	1.22	457.8	0.29
11:51:13	0.00935	0.00883	0.00053	1.21	1.22	1.21	457.8	0.29
11:52:13	0.00937	0.00887	0.00049	1.21	1.22	1.21	457.8	0.27
11:53:13	0.00931	0.00883	0.00049	1.21	1.22	1.21	457.8	0.27
11:54:13	0.00931	0.00892	0.00039	1.21	1.22	1.21	457.8	0.22
11:55:13	0.00940	0.00883	0.00057	1.21	1.22	1.21	457.8	0.32
11:56:13	0.00939	0.00884	0.00055	1.21	1.22	1.21	457.8	0.30
11:57:13	0.00941	0.00894	0.00047	1.21	1.22	1.21	457.8	0.26
11:58:13	0.00941	0.00884	0.00057	1.21	1.22	1.21	457.8	0.32
11:59:13	0.00941	0.00885	0.00056	1.21	1.22	1.21	457.8	0.31
12:00:13	0.00937	0.00894	0.00043	1.21	1.22	1.21	457.8	0.24
12:01:13	0.00943	0.00883	0.00060	1.21	1.22	1.21	457.8	0.33
12:02:13	0.00937	0.00886	0.00051	1.21	1.22	1.21	457.8	0.28
12:03:13	0.00933	0.00884	0.00049	1.21	1.22	1.21	457.8	0.27
12:04:13	0.00932	0.00882	0.00050	1.21	1.22	1.21	457.8	0.28
12:05:13	0.00936	0.00887	0.00049	1.21	1.22	1.21	457.8	0.27
12:06:13	0.00936	0.00880	0.00055	1.21	1.22	1.21	457.8	0.31
12:07:13	0.00937	0.00886	0.00051	1.21	1.22	1.21	457.8	0.28
12:08:13	0.00937	0.00891	0.00047	1.21	1.22	1.21	457.8	0.26
12:09:13	0.00941	0.00880	0.00061	1.21	1.22	1.21	457.8	0.34
12:10:13	0.00937	0.00884	0.00053	1.21	1.22	1.21	457.8	0.30
12:11:13	0.00936	0.00890	0.00046	1.21	1.22	1.21	457.8	0.26
12:12:13	0.00933	0.00879	0.00053	1.21	1.22	1.21	457.8	0.30
12:13:13	0.00934	0.00892	0.00042	1.21	1.22	1.21	457.8	0.23
12:14:13	0.00937	0.00890	0.00048	1.21	1.22	1.21	457.8	0.26
12:15:13	0.00932	0.00885	0.00047	1.21	1.22	1.21	457.8	0.26
12:16:13	0.00935	0.00894	0.00040	1.21	1.22	1.21	457.8	0.22
12:17:13	0.00935	0.00882	0.00053	1.21	1.22	1.21	457.8	0.29
12:18:13	0.00939	0.00884	0.00055	1.21	1.22	1.21	457.8	0.30
12:19:13	0.00935	0.00892	0.00043	1.21	1.22	1.21	457.8	0.24

Continúa en la siguiente página

<i>Hora</i>	<i>W_{entrada}</i>	<i>W_{salida}</i>	ΔW	<i>P_{entrada}</i>	<i>P_{salida}</i>	<i>P_{media}</i>	\dot{V}	\dot{m}
	<i>kg</i> <i>agua</i> <i>aire</i>	<i>kg</i> <i>agua</i> <i>aire</i>	<i>kg</i> <i>agua</i> <i>aire</i>	<i>kg</i> <i>m</i> ³	<i>kg</i> <i>m</i> ³	<i>kg</i> <i>m</i> ³	<i>m</i> ³ <i>min</i>	<i>kg</i> <i>agua</i> <i>min</i>
12:20:13	0.00936	0.00878	0.00057	1.21	1.22	1.21	457.8	0.32
12:21:13	0.00948	0.00886	0.00062	1.21	1.22	1.21	457.8	0.35
12:22:13	0.00943	0.00891	0.00052	1.21	1.22	1.21	457.8	0.29
12:23:13	0.00938	0.00889	0.00050	1.21	1.22	1.21	457.8	0.28
12:24:13	0.00936	0.00892	0.00044	1.21	1.22	1.21	457.8	0.24
12:25:13	0.00946	0.00885	0.00060	1.21	1.22	1.21	457.8	0.34
12:26:13	0.00940	0.00892	0.00048	1.21	1.22	1.21	457.8	0.27
12:27:13	0.00937	0.00896	0.00041	1.21	1.22	1.21	457.8	0.23
12:28:13	0.00940	0.00885	0.00055	1.21	1.22	1.21	457.8	0.31
12:29:13	0.00940	0.00888	0.00053	1.21	1.22	1.21	457.8	0.29
12:30:13	0.00940	0.00896	0.00044	1.21	1.22	1.21	457.8	0.24
12:31:13	0.00942	0.00889	0.00053	1.21	1.22	1.21	457.8	0.29
12:32:13	0.00943	0.00894	0.00049	1.21	1.22	1.21	457.8	0.27
12:33:13	0.00938	0.00892	0.00046	1.21	1.22	1.21	457.8	0.25
12:34:13	0.00936	0.00890	0.00046	1.21	1.22	1.21	457.8	0.26
12:35:13	0.00940	0.00897	0.00044	1.21	1.22	1.21	457.8	0.24
12:36:13	0.00940	0.00891	0.00049	1.21	1.22	1.21	457.8	0.27
12:37:13	0.00940	0.00884	0.00056	1.21	1.22	1.21	457.8	0.31
12:38:13	0.00942	0.00897	0.00045	1.21	1.22	1.21	457.8	0.25
12:39:13	0.00943	0.00894	0.00049	1.21	1.22	1.21	457.8	0.27
12:40:13	0.00944	0.00883	0.00061	1.21	1.22	1.21	457.8	0.34
12:41:13	0.00941	0.00898	0.00044	1.21	1.22	1.21	457.8	0.24
12:42:13	0.00941	0.00890	0.00052	1.21	1.22	1.21	457.8	0.29
12:43:13	0.00943	0.00895	0.00048	1.21	1.22	1.21	457.8	0.27
12:44:13	0.00949	0.00898	0.00051	1.21	1.22	1.21	457.8	0.28
12:45:13	0.00943	0.00890	0.00053	1.21	1.22	1.21	457.8	0.29
12:46:13	0.00944	0.00901	0.00043	1.21	1.22	1.21	457.8	0.24
12:47:13	0.00946	0.00893	0.00053	1.21	1.22	1.21	457.8	0.29
12:48:13	0.00952	0.00891	0.00061	1.21	1.22	1.21	457.8	0.34
12:49:13	0.00951	0.00906	0.00046	1.21	1.22	1.21	457.8	0.25
12:50:13	0.00943	0.00889	0.00054	1.21	1.22	1.21	457.8	0.30
12:51:13	0.00946	0.00897	0.00049	1.21	1.22	1.21	457.8	0.27
12:52:13	0.00947	0.00903	0.00043	1.21	1.22	1.21	457.8	0.24
12:53:13	0.00944	0.00895	0.00049	1.21	1.22	1.21	457.8	0.27
12:54:13	0.00945	0.00898	0.00048	1.21	1.22	1.21	457.8	0.26
12:55:13	0.00945	0.00899	0.00046	1.21	1.22	1.21	457.8	0.26
12:56:13	0.00952	0.00897	0.00055	1.21	1.22	1.21	457.8	0.31
12:57:13	0.00947	0.00906	0.00042	1.21	1.22	1.21	457.8	0.23
12:58:13	0.00946	0.00897	0.00049	1.21	1.22	1.21	457.8	0.27
12:59:13	0.00941	0.00892	0.00049	1.21	1.22	1.21	457.8	0.27
1:00:13	0.00936	0.00906	0.00030	1.21	1.22	1.21	457.8	0.17
1:01:13	0.00946	0.00896	0.00050	1.21	1.22	1.21	457.8	0.28
1:02:13	0.00943	0.00894	0.00050	1.21	1.22	1.21	457.8	0.28
1:03:13	0.00940	0.00899	0.00042	1.21	1.22	1.21	457.8	0.23
1:04:13	0.00938	0.00890	0.00048	1.21	1.22	1.21	457.8	0.27
1:05:13	0.00938	0.00891	0.00047	1.21	1.22	1.21	457.8	0.26
1:06:13	0.00936	0.00896	0.00041	1.21	1.22	1.21	457.8	0.23
1:07:13	0.00935	0.00884	0.00050	1.21	1.22	1.21	457.8	0.28
1:08:13	0.00931	0.00899	0.00032	1.21	1.22	1.21	457.8	0.18
1:09:13	0.00925	0.00892	0.00033	1.21	1.22	1.21	457.8	0.18
1:10:13	0.00917	0.00880	0.00037	1.21	1.22	1.21	457.8	0.20
1:11:13	0.00910	0.00887	0.00023	1.21	1.22	1.21	457.8	0.13
1:12:13	0.00928	0.00873	0.00055	1.21	1.22	1.21	457.8	0.31
1:13:13	0.00925	0.00873	0.00052	1.21	1.22	1.21	457.8	0.29
1:14:13	0.00930	0.00885	0.00045	1.21	1.22	1.21	457.8	0.25
1:15:13	0.00928	0.00882	0.00046	1.21	1.22	1.21	457.8	0.26
1:16:13	0.00923	0.00881	0.00041	1.21	1.22	1.21	457.8	0.23
1:17:13	0.00920	0.00882	0.00038	1.21	1.22	1.21	457.8	0.21
1:18:13	0.00917	0.00873	0.00044	1.21	1.22	1.21	457.8	0.24
1:19:13	0.00918	0.00878	0.00041	1.21	1.22	1.21	457.8	0.23
1:20:13	0.00903	0.00878	0.00025	1.21	1.22	1.21	457.8	0.14
1:21:13	0.00910	0.00865	0.00045	1.21	1.22	1.21	457.8	0.25
1:22:13	0.00904	0.00870	0.00035	1.21	1.22	1.21	457.8	0.19
1:23:13	0.00911	0.00868	0.00044	1.21	1.22	1.21	457.8	0.24
1:24:13	0.00921	0.00865	0.00056	1.21	1.22	1.21	457.8	0.31
1:25:13	0.00909	0.00870	0.00039	1.21	1.22	1.21	457.8	0.22
1:26:13	0.00900	0.00872	0.00028	1.21	1.22	1.21	457.8	0.16
1:27:13	0.00910	0.00868	0.00043	1.21	1.22	1.21	457.8	0.24
1:28:13	0.00904	0.00868	0.00037	1.21	1.22	1.21	457.8	0.20
1:29:13	0.00897	0.00862	0.00035	1.21	1.22	1.21	457.8	0.20
1:30:13	0.00904	0.00862	0.00042	1.21	1.22	1.21	457.8	0.24
1:31:13	0.00895	0.00860	0.00035	1.21	1.22	1.21	457.8	0.19
1:32:13	0.00892	0.00854	0.00038	1.21	1.22	1.21	457.8	0.21
1:33:13	0.00890	0.00853	0.00037	1.21	1.22	1.21	457.8	0.21
1:34:13	0.00897	0.00856	0.00041	1.21	1.22	1.21	457.8	0.23
1:35:13	0.00899	0.00848	0.00051	1.21	1.22	1.21	457.8	0.28
1:36:13	0.00894	0.00852	0.00043	1.21	1.22	1.21	457.8	0.24
1:37:13	0.00886	0.00854	0.00032	1.21	1.22	1.21	457.8	0.18
1:38:13	0.00879	0.00849	0.00029	1.21	1.22	1.21	457.8	0.16
1:39:13	0.00883	0.00851	0.00032	1.21	1.22	1.21	457.8	0.18
1:40:13	0.00889	0.00840	0.00049	1.21	1.22	1.21	457.8	0.27
1:41:13	0.00883	0.00848	0.00035	1.21	1.22	1.21	457.8	0.19
1:42:13	0.00887	0.00846	0.00041	1.21	1.22	1.21	457.8	0.23
1:43:13	0.00889	0.00843	0.00046	1.21	1.22	1.21	457.8	0.26
1:44:13	0.00883	0.00846	0.00037	1.21	1.22	1.21	457.8	0.21
1:45:13	0.00862	0.00854	0.00008	1.21	1.22	1.21	457.8	0.05
1:46:13	0.00863	0.00838	0.00025	1.21	1.22	1.21	457.8	0.14
1:47:13	0.00854	0.00822	0.00032	1.21	1.22	1.21	457.8	0.18
1:48:13	0.00854	0.00825	0.00029	1.21	1.22	1.21	457.8	0.16
1:49:13	0.00857	0.00815	0.00043	1.21	1.22	1.21	457.8	0.24
1:50:13	0.00854	0.00821	0.00032	1.21	1.22	1.21	457.8	0.18
1:51:13	0.00847	0.00818	0.00029	1.21	1.22	1.21	457.8	0.16
1:52:13	0.00852	0.00811	0.00041	1.21	1.22	1.21	457.8	0.23
1:53:13	0.00858	0.00812	0.00046	1.21	1.22	1.21	457.8	0.25
1:54:13	0.00860	0.00810	0.00050	1.21	1.22	1.21	457.8	0.28
1:55:13	0.00855	0.00811	0.00044	1.21	1.22	1.21	457.8	0.24
1:56:13	0.00854	0.00813	0.00040	1.21	1.22	1.21	457.8	0.22
1:57:13	0.00835	0.00802	0.00033	1.21	1.22	1.21	457.8	0.18
1:58:13	0.00832	0.00800	0.00032	1.21	1.22	1.21	457.8	0.18
1:59:13	0.00841	0.00801	0.00040	1.21	1.22	1.21	457.8	0.22
2:00:13	0.00835	0.00797	0.00038	1.21	1.22	1.21	457.8	0.21
2:01:13	0.00837	0.00801	0.00036	1.21	1.22	1.21	457.8	0.20
2:02:13	0.00845	0.00794	0.00051	1.21	1.22	1.21	457.8	0.28
2:03:13	0.00842	0.00793	0.00049	1.21	1.22	1.21	457.8	0.27
2:04:13	0.00837	0.00791	0.00045	1.21	1.22	1.21	457.8	0.25
2:05:13	0.00857	0.00782	0.00075	1.21	1.22	1.21	457.8	0.42
2:06:13	0.00844	0.00798	0.00046	1.21	1.22	1.21	457.8	0.26
2:07:13	0.00846	0.00794	0.00051	1.21	1.22	1.21	457.8	0.29
2:08:13	0.00846	0.00794	0.00051	1.21	1.22	1.21	457.8	0.28
2:09:13	0.00835	0.00795	0.00040	1.21	1.22	1.21	457.8	0.22
2:10:13	0.00809	0.00788	0.00021	1.21	1.22	1.21	457.8	0.12
2:11:13	0.00814	0.00783	0.00031	1.21	1.22	1.21	457.8	0.17
2:12:13	0.00836	0.00777	0.00059	1.21	1.22	1.21	457.8	0.33

Continúa en la siguiente página

Hora	$W_{entrada}$		W_{salida}		ΔW	$\rho_{entrada}$	ρ_{salida}	ρ_{media}	\dot{V}	\dot{m}
	$\frac{kg}{kg\ aire}$	$\frac{kg\ agua}{kg\ aire}$	$\frac{kg}{kg\ aire}$	$\frac{kg\ agua}{kg\ aire}$						
2:13:13	0.00835	0.00779	0.00056	1.21	1.22	1.21	457.8	0.31		
2:14:13	0.00821	0.00786	0.00034	1.21	1.22	1.21	457.8	0.19		
2:15:13	0.00828	0.00781	0.00047	1.21	1.22	1.21	457.8	0.26		
2:16:13	0.00827	0.00781	0.00045	1.21	1.22	1.21	457.8	0.25		
2:17:13	0.00818	0.00790	0.00027	1.21	1.22	1.21	457.8	0.15		
2:18:13	0.00822	0.00781	0.00041	1.21	1.22	1.21	457.8	0.23		
2:19:13	0.00821	0.00770	0.00051	1.21	1.22	1.21	457.8	0.29		
2:20:13	0.00830	0.00780	0.00050	1.21	1.22	1.21	457.8	0.28		
2:21:13	0.00824	0.00777	0.00047	1.21	1.22	1.21	457.8	0.26		
2:22:13	0.00836	0.00780	0.00056	1.21	1.22	1.21	457.8	0.31		
2:23:13	0.00826	0.00785	0.00041	1.21	1.22	1.21	457.8	0.23		
2:24:13	0.00833	0.00780	0.00053	1.21	1.22	1.21	457.8	0.29		
2:25:13	0.00808	0.00778	0.00030	1.21	1.22	1.21	457.8	0.16		
2:26:13	0.00826	0.00770	0.00057	1.21	1.22	1.21	457.8	0.31		
2:27:13	0.00812	0.00770	0.00042	1.21	1.22	1.21	457.8	0.23		
2:28:13	0.00818	0.00777	0.00040	1.21	1.22	1.21	457.8	0.22		
2:29:13	0.00810	0.00764	0.00046	1.21	1.22	1.21	457.8	0.25		
2:30:13	0.00816	0.00764	0.00052	1.21	1.22	1.21	457.8	0.29		
2:31:13	0.00807	0.00772	0.00035	1.21	1.22	1.21	457.8	0.19		
2:32:13	0.00812	0.00763	0.00049	1.21	1.22	1.21	457.8	0.27		
2:33:13	0.00816	0.00768	0.00048	1.21	1.22	1.21	457.8	0.27		
2:34:13	0.00807	0.00772	0.00035	1.21	1.22	1.21	457.8	0.19		
2:35:13	0.00819	0.00766	0.00053	1.21	1.22	1.21	457.8	0.29		
2:36:13	0.00812	0.00770	0.00042	1.21	1.22	1.21	457.8	0.23		
2:37:13	0.00808	0.00755	0.00053	1.21	1.22	1.21	457.8	0.29		
2:38:13	0.00806	0.00760	0.00047	1.21	1.22	1.21	457.8	0.26		
2:39:13	0.00812	0.00759	0.00054	1.21	1.22	1.21	457.8	0.30		
2:40:13	0.00809	0.00752	0.00057	1.21	1.22	1.21	457.8	0.32		
2:41:13	0.00790	0.00763	0.00026	1.21	1.22	1.21	457.8	0.15		
2:42:13	0.00787	0.00759	0.00028	1.21	1.22	1.21	457.8	0.16		
2:43:13	0.00796	0.00743	0.00053	1.21	1.22	1.21	457.8	0.30		
2:44:13	0.00795	0.00752	0.00043	1.21	1.22	1.21	457.8	0.24		
2:45:13	0.00795	0.00748	0.00047	1.21	1.22	1.21	457.8	0.26		
2:46:13	0.00800	0.00752	0.00048	1.21	1.22	1.21	457.8	0.27		
2:47:13	0.00803	0.00749	0.00053	1.21	1.22	1.21	457.8	0.30		
2:48:13	0.00788	0.00748	0.00039	1.21	1.22	1.21	457.8	0.22		
2:49:13	0.00784	0.00747	0.00036	1.21	1.22	1.21	457.8	0.20		
2:50:13	0.00784	0.00743	0.00041	1.21	1.22	1.21	457.8	0.23		
2:51:13	0.00789	0.00737	0.00052	1.21	1.22	1.21	457.8	0.29		
2:52:13	0.00794	0.00745	0.00049	1.21	1.22	1.21	457.8	0.27		
2:53:13	0.00791	0.00748	0.00043	1.21	1.22	1.21	457.8	0.24		
2:54:13	0.00778	0.00738	0.00040	1.21	1.22	1.21	457.8	0.22		
2:55:13	0.00788	0.00738	0.00050	1.21	1.22	1.21	457.8	0.28		
2:56:13	0.00785	0.00735	0.00050	1.21	1.22	1.21	457.8	0.28		
2:57:13	0.00792	0.00737	0.00055	1.21	1.22	1.21	457.8	0.30		
2:58:13	0.00778	0.00739	0.00038	1.21	1.22	1.21	457.8	0.21		
2:59:13	0.00781	0.00733	0.00048	1.21	1.22	1.21	457.8	0.27		
3:00:13	0.00794	0.00734	0.00059	1.21	1.22	1.21	457.8	0.33		
3:01:13	0.00783	0.00737	0.00046	1.21	1.22	1.21	457.8	0.26		
3:02:13	0.00794	0.00735	0.00059	1.21	1.22	1.21	457.8	0.33		
3:03:13	0.00779	0.00740	0.00039	1.21	1.22	1.21	457.8	0.21		
3:04:13	0.00785	0.00734	0.00051	1.21	1.22	1.21	457.8	0.28		
3:05:13	0.00783	0.00737	0.00046	1.21	1.22	1.21	457.8	0.26		
3:06:13	0.00788	0.00738	0.00050	1.21	1.22	1.21	457.8	0.28		
3:07:13	0.00792	0.00738	0.00054	1.21	1.22	1.21	457.8	0.30		
3:08:13	0.00811	0.00741	0.00070	1.21	1.22	1.21	457.8	0.39		
3:09:13	0.00797	0.00741	0.00055	1.21	1.22	1.21	457.8	0.31		
3:10:13	0.00784	0.00742	0.00042	1.21	1.22	1.21	457.8	0.23		
3:11:13	0.00789	0.00750	0.00039	1.21	1.22	1.21	457.8	0.22		
3:12:13	0.00786	0.00734	0.00053	1.21	1.22	1.21	457.8	0.29		
3:13:13	0.00783	0.00740	0.00043	1.21	1.22	1.21	457.8	0.24		
3:14:13	0.00782	0.00732	0.00050	1.21	1.22	1.21	457.8	0.28		
3:15:13	0.00794	0.00733	0.00060	1.21	1.22	1.21	457.8	0.33		
3:16:13	0.00788	0.00740	0.00047	1.21	1.22	1.21	457.8	0.26		
3:17:13	0.00783	0.00739	0.00044	1.21	1.22	1.21	457.8	0.25		
3:18:13	0.00791	0.00737	0.00054	1.21	1.22	1.21	457.8	0.30		
3:19:13	0.00806	0.00738	0.00068	1.21	1.22	1.21	457.8	0.38		
3:20:13	0.00804	0.00737	0.00067	1.21	1.22	1.21	457.8	0.37		
3:21:13	0.00807	0.00747	0.00060	1.21	1.22	1.21	457.8	0.33		
3:22:13	0.00819	0.00743	0.00076	1.21	1.22	1.21	457.8	0.42		
3:23:13	0.00772	0.00747	0.00024	1.21	1.22	1.21	457.8	0.14		
3:24:13	0.00769	0.00746	0.00025	1.21	1.22	1.21	457.8	0.13		
3:25:13	0.00763	0.00722	0.00041	1.21	1.22	1.21	457.8	0.23		
3:26:13	0.00765	0.00719	0.00046	1.21	1.22	1.21	457.8	0.26		
3:27:13	0.00760	0.00721	0.00039	1.21	1.22	1.21	457.8	0.22		
3:28:13	0.00760	0.00715	0.00045	1.21	1.22	1.21	457.8	0.25		
3:29:13	0.00773	0.00714	0.00060	1.20	1.22	1.21	457.8	0.31		
3:30:13	0.00774	0.00716	0.00060	1.20	1.22	1.21	457.8	0.33		
3:31:13	0.00775	0.00716	0.00059	1.20	1.22	1.21	457.8	0.33		
3:32:13	0.00777	0.00718	0.00059	1.21	1.22	1.21	457.8	0.33		
3:33:13	0.00769	0.00721	0.00048	1.21	1.22	1.21	457.8	0.27		
3:34:13	0.00774	0.00720	0.00054	1.21	1.22	1.21	457.8	0.30		
3:35:13	0.00772	0.00716	0.00056	1.21	1.22	1.21	457.8	0.31		
3:36:13	0.00772	0.00720	0.00052	1.21	1.22	1.21	457.8	0.29		
3:37:13	0.00778	0.00729	0.00049	1.21	1.22	1.21	457.8	0.27		
3:38:13	0.00770	0.00721	0.00049	1.21	1.22	1.21	457.8	0.27		
3:39:13	0.00769	0.00718	0.00051	1.21	1.22	1.21	457.8	0.28		
3:40:13	0.00791	0.00719	0.00072	1.21	1.22	1.21	457.8	0.40		
3:41:13	0.00776	0.00721	0.00055	1.21	1.22	1.21	457.8	0.30		
3:42:13	0.00769	0.00726	0.00043	1.21	1.22	1.21	457.8	0.24		
3:43:13	0.00802	0.00725	0.00078	1.20	1.22	1.21	457.8	0.43		
3:44:13	0.00812	0.00730	0.00081	1.20	1.22	1.21	457.8	0.45		
3:45:13	0.00819	0.00737	0.00082	1.20	1.22	1.21	457.8	0.46		
3:46:13	0.00823	0.00738	0.00085	1.20	1.22	1.21	457.8	0.47		
3:47:13	0.00825	0.00735	0.00090	1.20	1.22	1.21	457.8	0.50		
3:48:13	0.00830	0.00743	0.00087	1.20	1.22	1.21	457.8	0.48		
3:49:13	0.00829	0.00736	0.00092	1.20	1.22	1.21	457.8	0.51		
3:50:13	0.00835	0.00747	0.00089	1.20	1.21	1.20	457.8	0.49		
3:51:13	0.00837	0.00747	0.00090	1.20	1.22	1.21	457.8	0.50		
3:52:13	0.00837	0.00743	0.00094	1.20	1.22	1.21	457.8	0.52		
3:53:13	0.00835	0.00749	0.00086	1.20	1.22	1.21	457.8	0.48		
3:54:13	0.00839	0.00741	0.00098	1.19	1.22	1.21	457.8	0.54		
3:55:13	0.00839	0.00748	0.00091	1.19	1.22	1.20	457.8	0.50		
3:56:13	0.00838	0.00745	0.00092	1.19	1.22	1.21	457.8	0.51		
3:57:13	0.00837	0.00747	0.00090	1.20	1.21	1.20	457.8	0.50		
3:58:13	0.00838	0.00751	0.00086	1.19	1.21	1.20	457.8	0.48		
3:59:13	0.00838	0.00747	0.00091	1.19	1.21	1.20	457.8	0.50		
4:00:13	0.00837	0.00749	0.00088	1.19	1.21	1.20	457.8	0.49		
4:01:13	0.00838	0.00750	0.00087	1.19	1.21	1.20	457.8	0.48		
4:02:13	0.00838	0.00747	0.00091	1.19	1.21	1.20	457.8	0.50		
4:03:13	0.00839	0.00754	0.00085	1.19	1.21	1.20	457.8	0.47		
4:04:13	0.00839	0.00746	0.00094	1.19	1.21	1.20	457.8	0.52		
4:05:13	0.00848	0.00755	0.00093	1.19	1.21	1.20	457.8	0.51		

Continúa en la siguiente página

<i>Hora</i>	<i>W_{entrada}</i>	<i>W_{salida}</i>	ΔW	<i>P_{entrada}</i>	<i>P_{salida}</i>	<i>P_{media}</i>	\dot{V}	\dot{m}
	<i>kg</i> <i>agua</i> <i>aire</i>	<i>kg</i> <i>agua</i> <i>aire</i>	<i>kg</i> <i>agua</i> <i>aire</i>	<i>kg</i> <i>m</i> ³	<i>kg</i> <i>m</i> ³	<i>kg</i> <i>m</i> ³	<i>m</i> ³ <i>min</i>	<i>kg</i> <i>agua</i> <i>min</i>
4:06:13	0.00850	0.00753	0.00097	1.19	1.21	1.20	457.8	0.53
4:07:13	0.00855	0.00753	0.00102	1.19	1.21	1.20	457.8	0.56
4:08:13	0.00861	0.00762	0.00099	1.19	1.21	1.20	457.8	0.55
4:09:13	0.00866	0.00759	0.00107	1.19	1.21	1.20	457.8	0.59
4:10:13	0.00871	0.00771	0.00100	1.19	1.21	1.20	457.8	0.55
4:11:13	0.00879	0.00774	0.00105	1.19	1.21	1.20	457.8	0.58
4:12:13	0.00890	0.00778	0.00112	1.19	1.21	1.20	457.8	0.62
4:13:13	0.00894	0.00792	0.00102	1.19	1.21	1.20	457.8	0.56
4:14:13	0.00902	0.00787	0.00114	1.19	1.21	1.20	457.8	0.63
4:15:13	0.00907	0.00800	0.00107	1.19	1.21	1.20	457.8	0.59
4:16:13	0.00916	0.00805	0.00111	1.19	1.21	1.20	457.8	0.61
4:17:13	0.00919	0.00808	0.00112	1.19	1.21	1.20	457.8	0.61
4:18:13	0.00924	0.00818	0.00106	1.19	1.21	1.20	457.8	0.59
4:19:13	0.00928	0.00814	0.00113	1.19	1.21	1.20	457.8	0.62
4:20:13	0.00933	0.00820	0.00112	1.19	1.21	1.20	457.8	0.62
4:21:13	0.00933	0.00826	0.00107	1.19	1.21	1.20	457.8	0.59
4:22:13	0.00935	0.00825	0.00110	1.19	1.21	1.20	457.8	0.60
4:23:13	0.00937	0.00832	0.00106	1.19	1.21	1.20	457.8	0.58
4:24:13	0.00944	0.00829	0.00115	1.19	1.21	1.20	457.8	0.63
4:25:13	0.00948	0.00840	0.00107	1.19	1.21	1.20	457.8	0.59
4:26:13	0.00950	0.00838	0.00111	1.19	1.21	1.20	457.8	0.61
4:27:13	0.00957	0.00845	0.00112	1.19	1.21	1.20	457.8	0.62
4:28:13	0.00961	0.00857	0.00104	1.19	1.21	1.20	457.8	0.57
4:29:13	0.00962	0.00851	0.00111	1.19	1.21	1.20	457.8	0.61
4:30:13	0.00964	0.00862	0.00103	1.19	1.21	1.20	457.8	0.57
4:31:13	0.00966	0.00862	0.00103	1.19	1.21	1.20	457.8	0.57
4:32:13	0.00968	0.00864	0.00104	1.19	1.21	1.20	457.8	0.57
4:33:13	0.00969	0.00871	0.00099	1.19	1.21	1.20	457.8	0.54
4:34:13	0.00973	0.00864	0.00109	1.19	1.21	1.20	457.8	0.60
4:35:13	0.00974	0.00871	0.00103	1.19	1.21	1.20	457.8	0.57
4:36:13	0.00976	0.00878	0.00098	1.19	1.21	1.20	457.8	0.54
4:37:13	0.00986	0.00876	0.00109	1.19	1.21	1.20	457.8	0.60
4:38:13	0.00986	0.00880	0.00105	1.19	1.21	1.20	457.8	0.58
4:39:13	0.00987	0.00872	0.00115	1.19	1.21	1.20	457.8	0.63
4:40:13	0.00991	0.00888	0.00102	1.19	1.21	1.20	457.8	0.56
4:41:13	0.00992	0.00885	0.00108	1.19	1.21	1.20	457.8	0.59
4:42:13	0.00994	0.00887	0.00107	1.19	1.21	1.20	457.8	0.59
4:43:13	0.00996	0.00896	0.00100	1.19	1.21	1.20	457.8	0.55
4:44:13	0.00999	0.00886	0.00113	1.19	1.21	1.20	457.8	0.62
4:45:13	0.01001	0.00900	0.00101	1.19	1.21	1.20	457.8	0.55
4:46:13	0.01001	0.00889	0.00112	1.19	1.21	1.20	457.8	0.62
4:47:13	0.01003	0.00893	0.00109	1.19	1.21	1.20	457.8	0.60
4:48:13	0.01004	0.00896	0.00109	1.19	1.21	1.20	457.8	0.60
4:49:13	0.01006	0.00897	0.00109	1.19	1.21	1.20	457.8	0.60
4:50:13	0.01008	0.00908	0.00100	1.19	1.21	1.20	457.8	0.55
4:51:13	0.01008	0.00890	0.00118	1.19	1.21	1.20	457.8	0.65
4:52:13	0.01009	0.00907	0.00102	1.19	1.21	1.20	457.8	0.56
4:53:13	0.01009	0.00904	0.00105	1.19	1.21	1.20	457.8	0.58
4:54:13	0.01011	0.00903	0.00108	1.19	1.21	1.20	457.8	0.60
4:55:13	0.01006	0.00917	0.00090	1.19	1.21	1.20	457.8	0.49
4:56:13	0.01015	0.00901	0.00113	1.19	1.21	1.20	457.8	0.62
4:57:13	0.01015	0.00918	0.00097	1.19	1.21	1.20	457.8	0.53
4:58:13	0.01015	0.00907	0.00107	1.19	1.21	1.20	457.8	0.59
4:59:13	0.01016	0.00910	0.00106	1.19	1.21	1.20	457.8	0.59
5:00:13	0.01016	0.00917	0.00099	1.19	1.21	1.20	457.8	0.55
5:01:13	0.01018	0.00903	0.00115	1.19	1.21	1.20	457.8	0.63
5:02:13	0.01020	0.00915	0.00105	1.19	1.21	1.20	457.8	0.58
5:03:13	0.01020	0.00910	0.00110	1.19	1.21	1.20	457.8	0.60
5:04:13	0.01020	0.00913	0.00106	1.19	1.21	1.20	457.8	0.59
5:05:13	0.01021	0.00919	0.00102	1.19	1.21	1.20	457.8	0.56
5:06:13	0.01022	0.00912	0.00109	1.19	1.21	1.20	457.8	0.60
5:07:13	0.01023	0.00923	0.00100	1.19	1.21	1.20	457.8	0.55
5:08:13	0.01023	0.00916	0.00107	1.19	1.21	1.20	457.8	0.59
5:09:13	0.01023	0.00918	0.00105	1.19	1.21	1.20	457.8	0.58
5:10:13	0.01023	0.00925	0.00098	1.19	1.21	1.20	457.8	0.54
5:11:13	0.01025	0.00914	0.00111	1.19	1.21	1.20	457.8	0.61
5:12:13	0.01025	0.00928	0.00097	1.19	1.21	1.20	457.8	0.54
5:13:13	0.01030	0.00913	0.00116	1.19	1.21	1.20	457.8	0.64
5:14:13	0.01033	0.00920	0.00113	1.19	1.21	1.20	457.8	0.62
5:15:13	0.01029	0.00928	0.00101	1.19	1.21	1.20	457.8	0.56
5:16:13	0.01032	0.00920	0.00112	1.19	1.21	1.20	457.8	0.62
5:17:13	0.01034	0.00933	0.00101	1.19	1.21	1.20	457.8	0.55
5:18:13	0.01037	0.00919	0.00118	1.19	1.21	1.20	457.8	0.65
5:19:13	0.01037	0.00932	0.00105	1.19	1.21	1.20	457.8	0.58
5:20:13	0.01033	0.00933	0.00099	1.19	1.21	1.20	457.8	0.55
5:21:13	0.01036	0.00930	0.00106	1.19	1.21	1.20	457.8	0.58
5:22:13	0.01034	0.00940	0.00094	1.19	1.21	1.20	457.8	0.52
5:23:13	0.01036	0.00924	0.00112	1.19	1.21	1.20	457.8	0.62
5:24:13	0.01038	0.00936	0.00102	1.19	1.21	1.20	457.8	0.56
5:25:13	0.01038	0.00927	0.00110	1.19	1.21	1.20	457.8	0.61
5:26:13	0.01038	0.00937	0.00101	1.19	1.21	1.20	457.8	0.56
5:27:13	0.01039	0.00940	0.00099	1.19	1.21	1.20	457.8	0.54
5:28:13	0.01035	0.00934	0.00101	1.19	1.21	1.20	457.8	0.56
5:29:13	0.01038	0.00947	0.00092	1.19	1.21	1.20	457.8	0.50
5:30:13	0.01042	0.00923	0.00120	1.19	1.21	1.20	457.8	0.66
5:31:13	0.01044	0.00940	0.00104	1.19	1.21	1.20	457.8	0.57
5:32:13	0.01044	0.00936	0.00108	1.19	1.21	1.20	457.8	0.59
5:33:13	0.01046	0.00942	0.00103	1.19	1.21	1.20	457.8	0.57
5:34:13	0.01047	0.00952	0.00095	1.19	1.21	1.20	457.8	0.53
5:35:13	0.01049	0.00933	0.00116	1.19	1.21	1.20	457.8	0.64
5:36:13	0.01051	0.00952	0.00099	1.19	1.21	1.20	457.8	0.55
5:37:13	0.01051	0.00942	0.00108	1.19	1.21	1.20	457.8	0.60
5:38:13	0.01051	0.00951	0.00100	1.19	1.21	1.20	457.8	0.55
5:39:13	0.01052	0.00956	0.00096	1.19	1.21	1.20	457.8	0.53
5:40:13	0.01046	0.00942	0.00103	1.19	1.21	1.20	457.8	0.57
5:41:13	0.01048	0.00951	0.00096	1.19	1.21	1.20	457.8	0.53
5:42:14	0.01051	0.00944	0.00106	1.19	1.21	1.20	457.8	0.59
5:43:14	0.01051	0.00947	0.00104	1.19	1.21	1.20	457.8	0.57
5:44:15	0.01051	0.00964	0.00087	1.19	1.21	1.20	457.8	0.48
5:45:15	0.01050	0.00945	0.00105	1.19	1.21	1.20	457.8	0.58
5:46:16	0.01048	0.00959	0.00089	1.19	1.21	1.20	457.8	0.49
5:47:16	0.01048	0.00958	0.00090	1.19	1.21	1.20	457.8	0.50
5:48:17	0.01047	0.00945	0.00101	1.19	1.21	1.20	457.8	0.56
5:49:17	0.01051	0.00960	0.00091	1.19	1.21	1.20	457.8	0.50
5:50:18	0.01051	0.00940	0.00111	1.19	1.21	1.20	457.8	0.61
5:51:18	0.01051	0.00956	0.00095	1.19	1.21	1.20	457.8	0.53
5:52:19	0.01051	0.00956	0.00096	1.19	1.21	1.20	457.8	0.53
5:53:19	0.01051	0.00950	0.00101	1.19	1.21	1.20	457.8	0.56
5:54:20	0.01056	0.00963	0.00093	1.19	1.21	1.20	457.8	0.51
5:55:20	0.01057	0.00939	0.00118	1.19	1.21	1.20	457.8	0.65
5:56:21	0.01058	0.00961	0.00097	1.19	1.21	1.20	457.8	0.54
5:57:21	0.01058	0.00956	0.00102	1.19	1.21	1.20	457.8	0.56
5:58:22	0.01058	0.00953	0.00104	1.19	1.21	1.20	457.8	0.57

Continúa en la siguiente página

<i>Hora</i>	<i>W_{entrada}</i> <i>kg</i> $\frac{\text{agua}}{\text{aire}}$	<i>W_{salida}</i> <i>kg</i> $\frac{\text{agua}}{\text{aire}}$	ΔW <i>kg</i> $\frac{\text{agua}}{\text{aire}}$	$\rho_{entrada}$ <i>kg</i> $\frac{\text{m}^3}{\text{m}^3}$	ρ_{salida} <i>kg</i> $\frac{\text{m}^3}{\text{m}^3}$	ρ_{media} <i>kg</i> $\frac{\text{m}^3}{\text{m}^3}$	\dot{V} $\frac{\text{m}^3}{\text{min}}$	\dot{m} $\frac{\text{kg agua}}{\text{min}}$
5:59:22	0.01057	0.00962	0.00096	1.19	1.21	1.20	457.8	0.53
6:00:22	0.01058	0.00945	0.00112	1.19	1.21	1.20	457.8	0.62
6:01:22	0.01058	0.00964	0.00094	1.19	1.21	1.20	457.8	0.52
6:02:22	0.01058	0.00949	0.00109	1.19	1.21	1.20	457.8	0.60
6:03:22	0.01058	0.00959	0.00099	1.19	1.21	1.20	457.8	0.54
6:04:22	0.01058	0.00963	0.00095	1.19	1.21	1.20	457.8	0.52
6:05:22	0.01058	0.00954	0.00104	1.19	1.21	1.20	457.8	0.57
6:06:22	0.01059	0.00960	0.00099	1.19	1.21	1.20	457.8	0.54
6:07:22	0.01059	0.00952	0.00107	1.19	1.21	1.20	457.8	0.59
6:08:22	0.01061	0.00957	0.00104	1.19	1.21	1.20	457.8	0.57
6:09:22	0.01061	0.00965	0.00096	1.19	1.21	1.20	457.8	0.53
6:10:22	0.01059	0.00945	0.00114	1.19	1.21	1.20	457.8	0.63
6:11:22	0.01061	0.00965	0.00096	1.19	1.21	1.20	457.8	0.53
6:12:22	0.01061	0.00950	0.00111	1.19	1.21	1.20	457.8	0.61
6:13:22	0.01059	0.00960	0.00099	1.19	1.21	1.20	457.8	0.54
6:14:22	0.01054	0.00967	0.00087	1.19	1.21	1.20	457.8	0.48
6:15:22	0.01056	0.00952	0.00104	1.19	1.21	1.20	457.8	0.57
6:16:22	0.01057	0.00968	0.00089	1.19	1.21	1.20	457.8	0.49
6:17:22	0.01058	0.00946	0.00112	1.19	1.21	1.20	457.8	0.61
6:18:22	0.01058	0.00967	0.00091	1.19	1.21	1.20	457.8	0.50
6:19:22	0.01059	0.00965	0.00095	1.19	1.21	1.20	457.8	0.52
6:20:22	0.01061	0.00960	0.00101	1.19	1.21	1.20	457.8	0.56
6:21:22	0.01061	0.00970	0.00090	1.19	1.21	1.20	457.8	0.50
6:22:22	0.01063	0.00947	0.00116	1.19	1.21	1.20	457.8	0.64
6:23:22	0.01062	0.00972	0.00091	1.19	1.21	1.20	457.8	0.50
6:24:22	0.01058	0.00963	0.00094	1.19	1.21	1.20	457.8	0.52
6:25:22	0.01058	0.00964	0.00093	1.19	1.21	1.20	457.8	0.51
6:26:22	0.01058	0.00971	0.00086	1.19	1.21	1.20	457.8	0.47
6:27:22	0.01058	0.00955	0.00102	1.19	1.21	1.20	457.8	0.56
6:28:22	0.01059	0.00974	0.00085	1.19	1.21	1.20	457.8	0.47
6:29:22	0.01059	0.00953	0.00106	1.19	1.21	1.20	457.8	0.59
6:30:22	0.01059	0.00970	0.00089	1.19	1.21	1.20	457.8	0.49
6:31:22	0.01061	0.00972	0.00089	1.19	1.21	1.20	457.8	0.49
6:32:22	0.01061	0.00963	0.00098	1.19	1.21	1.20	457.8	0.54
6:33:22	0.01061	0.00977	0.00084	1.19	1.21	1.20	457.8	0.46
6:34:22	0.01062	0.00954	0.00108	1.19	1.21	1.20	457.8	0.60
6:35:22	0.01064	0.00976	0.00088	1.19	1.21	1.20	457.8	0.49
6:36:22	0.01064	0.00970	0.00094	1.19	1.21	1.20	457.8	0.52
6:37:22	0.01064	0.00970	0.00094	1.19	1.21	1.20	457.8	0.52
6:38:22	0.01064	0.00980	0.00084	1.19	1.21	1.20	457.8	0.47
6:39:22	0.01064	0.00959	0.00106	1.19	1.21	1.20	457.8	0.58
6:40:22	0.01064	0.00981	0.00083	1.19	1.21	1.20	457.8	0.46
6:41:22	0.01066	0.00965	0.00101	1.19	1.21	1.20	457.8	0.56
6:42:22	0.01066	0.00973	0.00093	1.19	1.21	1.20	457.8	0.51
6:43:22	0.01066	0.00982	0.00084	1.19	1.21	1.20	457.8	0.46
6:44:22	0.01066	0.00957	0.00109	1.19	1.21	1.20	457.8	0.60
6:45:22	0.01066	0.00982	0.00084	1.19	1.21	1.20	457.8	0.46
6:46:22	0.01066	0.00968	0.00098	1.19	1.21	1.20	457.8	0.54
6:47:22	0.01066	0.00975	0.00091	1.19	1.21	1.20	457.8	0.50
6:48:22	0.01064	0.00975	0.00090	1.19	1.21	1.20	457.8	0.49
6:49:22	0.01066	0.00961	0.00105	1.19	1.21	1.20	457.8	0.58
6:50:22	0.01066	0.00983	0.00083	1.19	1.21	1.20	457.8	0.46
6:51:22	0.01066	0.00966	0.00100	1.19	1.21	1.20	457.8	0.55
6:52:22	0.01066	0.00974	0.00092	1.19	1.21	1.20	457.8	0.51
6:53:22	0.01066	0.00979	0.00088	1.19	1.21	1.20	457.8	0.48
6:54:22	0.01066	0.00963	0.00103	1.19	1.21	1.20	457.8	0.57
6:55:22	0.01066	0.00980	0.00086	1.19	1.21	1.20	457.8	0.47
6:56:22	0.01066	0.00962	0.00104	1.19	1.21	1.20	457.8	0.57
6:57:22	0.01066	0.00974	0.00092	1.19	1.21	1.20	457.8	0.51
6:58:22	0.01064	0.00978	0.00086	1.19	1.21	1.20	457.8	0.47
6:59:22	0.01064	0.00966	0.00099	1.19	1.21	1.20	457.8	0.55
7:00:22	0.01064	0.00980	0.00085	1.19	1.21	1.20	457.8	0.47
7:01:22	0.01063	0.00961	0.00102	1.19	1.21	1.20	457.8	0.56
7:02:22	0.01061	0.00973	0.00088	1.19	1.21	1.20	457.8	0.48
7:03:22	0.01059	0.00976	0.00083	1.19	1.21	1.20	457.8	0.46
7:04:22	0.01057	0.00963	0.00094	1.19	1.21	1.20	457.8	0.52
7:05:22	0.01057	0.00975	0.00082	1.19	1.21	1.20	457.8	0.45
7:06:22	0.01056	0.00966	0.00090	1.19	1.21	1.20	457.8	0.50
7:07:22	0.01056	0.00969	0.00087	1.19	1.21	1.20	457.8	0.48
7:08:22	0.01062	0.00975	0.00087	1.19	1.21	1.20	457.8	0.48
7:09:22	0.01062	0.00955	0.00107	1.19	1.21	1.20	457.8	0.59
7:10:22	0.01061	0.00973	0.00088	1.19	1.21	1.20	457.8	0.48
7:11:22	0.01061	0.00960	0.00101	1.19	1.21	1.20	457.8	0.56
7:12:22	0.01061	0.00965	0.00095	1.19	1.21	1.20	457.8	0.53
7:13:22	0.01059	0.00969	0.00090	1.19	1.21	1.20	457.8	0.50
7:14:22	0.01059	0.00955	0.00104	1.19	1.21	1.20	457.8	0.57
7:15:22	0.01057	0.00976	0.00081	1.19	1.21	1.20	457.8	0.45
7:16:22	0.01057	0.00951	0.00106	1.19	1.21	1.20	457.8	0.58
7:17:22	0.01057	0.00965	0.00092	1.19	1.21	1.20	457.8	0.51
7:18:22	0.01057	0.00967	0.00091	1.19	1.21	1.20	457.8	0.50
7:19:22	0.01055	0.00954	0.00102	1.19	1.21	1.20	457.8	0.56
7:20:22	0.01056	0.00968	0.00088	1.19	1.21	1.20	457.8	0.48
7:21:22	0.01056	0.00949	0.00107	1.19	1.21	1.20	457.8	0.59
7:22:22	0.01054	0.00969	0.00085	1.19	1.21	1.20	457.8	0.47
7:23:22	0.01054	0.00958	0.00096	1.19	1.21	1.20	457.8	0.53
7:24:22	0.01052	0.00956	0.00096	1.19	1.21	1.20	457.8	0.53
7:25:22	0.01052	0.00965	0.00087	1.19	1.21	1.20	457.8	0.48
7:26:22	0.01052	0.00949	0.00103	1.19	1.21	1.20	457.8	0.57
7:27:22	0.01050	0.00959	0.00091	1.19	1.21	1.20	457.8	0.50
7:28:22	0.01050	0.00956	0.00094	1.19	1.21	1.20	457.8	0.52
7:29:22	0.01050	0.00960	0.00090	1.19	1.21	1.20	457.8	0.50
7:30:22	0.01051	0.00968	0.00083	1.19	1.21	1.20	457.8	0.46
7:31:22	0.01049	0.00948	0.00101	1.19	1.21	1.20	457.8	0.56
7:32:22	0.01049	0.00960	0.00089	1.19	1.21	1.20	457.8	0.49
7:33:22	0.01049	0.00950	0.00099	1.19	1.21	1.20	457.8	0.54
7:34:22	0.01049	0.00954	0.00095	1.19	1.21	1.20	457.8	0.53
7:35:22	0.01047	0.00959	0.00088	1.19	1.21	1.20	457.8	0.48
7:36:22	0.01047	0.00948	0.00100	1.19	1.21	1.20	457.8	0.55
7:37:22	0.01047	0.00955	0.00092	1.19	1.21	1.20	457.8	0.51
7:38:22	0.01046	0.00951	0.00094	1.19	1.21	1.20	457.8	0.52
7:39:22	0.01045	0.00951	0.00094	1.19	1.21	1.20	457.8	0.52
7:40:22	0.01045	0.00959	0.00086	1.19	1.21	1.20	457.8	0.48
7:41:22	0.01046	0.00944	0.00101	1.19	1.21	1.20	457.8	0.56
7:42:22	0.01046	0.00955	0.00091	1.19	1.21	1.20	457.8	0.50
7:43:22	0.01046	0.00955	0.00090	1.19	1.21	1.20	457.8	0.50
7:44:22	0.01046	0.00954	0.00091	1.19	1.21	1.20	457.8	0.50
7:45:22	0.01037	0.00961	0.00076	1.19	1.21	1.20	457.8	0.42
7:46:22	0.01044	0.00948	0.00096	1.19	1.21	1.20	457.8	0.53
7:47:22	0.01046	0.00957	0.00088	1.19	1.21	1.20	457.8	0.49
7:48:22	0.01043	0.00949	0.00094	1.19	1.21	1.20	457.8	0.52
7:49:22	0.01043	0.00948	0.00096	1.19	1.21	1.20	457.8	0.53
7:50:22	0.01042	0.00956	0.00086	1.19	1.21	1.20	457.8	0.47
7:51:22	0.01042	0.00948	0.00094	1.19	1.21	1.20	457.8	0.52

Continúa en la siguiente página

Hora	$W_{entrada}$		W_{salida}		ΔW	$P_{entrada}$	P_{salida}	P_{media}	\dot{V}	\dot{m}
	$\frac{kg\ agua}{kg\ aire}$		$\frac{kg\ agua}{kg\ aire}$	$\frac{kg\ agua}{kg\ aire}$						
7:52:22	0.01038		0.00960	0.00077	1.19	1.21	1.20	457.8	0.43	
7:53:22	0.01033		0.00962	0.00071	1.19	1.21	1.20	457.8	0.39	
7:54:22	0.01034		0.00954	0.00081	1.19	1.21	1.20	457.8	0.45	
7:55:22	0.01030		0.00962	0.00068	1.19	1.21	1.20	457.8	0.37	
7:56:22	0.01030		0.00951	0.00079	1.19	1.21	1.20	457.8	0.43	
7:57:22	0.01032		0.00960	0.00072	1.19	1.21	1.20	457.8	0.40	
7:58:22	0.01027		0.00957	0.00069	1.19	1.21	1.20	457.8	0.38	
7:59:22	0.01027		0.00956	0.00071	1.19	1.21	1.20	457.8	0.39	
8:00:22	0.01028		0.00966	0.00063	1.19	1.21	1.20	457.8	0.34	
8:01:22	0.01028		0.00953	0.00076	1.19	1.21	1.20	457.8	0.42	
8:02:22	0.01028		0.00957	0.00071	1.19	1.21	1.20	457.8	0.39	
8:03:22	0.01030		0.00961	0.00069	1.19	1.21	1.20	457.8	0.38	
8:04:22	0.01028		0.00944	0.00084	1.19	1.21	1.20	457.8	0.46	
8:05:22	0.01023		0.00961	0.00063	1.20	1.21	1.20	457.8	0.35	
8:06:22	0.01024		0.00946	0.00077	1.20	1.21	1.20	457.8	0.43	
8:07:22	0.01025		0.00957	0.00068	1.20	1.21	1.20	457.8	0.38	
8:08:22	0.01027		0.00962	0.00065	1.20	1.21	1.20	457.8	0.36	
8:09:22	0.01027		0.00948	0.00079	1.20	1.21	1.20	457.8	0.44	
8:10:22	0.01029		0.00962	0.00066	1.20	1.21	1.20	457.8	0.37	
8:11:22	0.01029		0.00955	0.00074	1.19	1.21	1.20	457.8	0.41	
8:12:22	0.01030		0.00951	0.00079	1.20	1.21	1.20	457.8	0.44	
8:13:22	0.01032		0.00967	0.00065	1.19	1.21	1.20	457.8	0.36	
8:14:22	0.01032		0.00951	0.00081	1.19	1.21	1.20	457.8	0.45	
8:15:22	0.01033		0.00960	0.00074	1.20	1.21	1.20	457.8	0.41	
8:16:22	0.01029		0.00966	0.00063	1.20	1.21	1.20	457.8	0.35	
8:17:22	0.01029		0.00950	0.00079	1.20	1.21	1.20	457.8	0.43	
8:18:22	0.01030		0.00967	0.00063	1.20	1.21	1.20	457.8	0.35	
8:19:22	0.01030		0.00954	0.00077	1.20	1.21	1.20	457.8	0.42	
8:20:22	0.01030		0.00963	0.00067	1.20	1.21	1.20	457.8	0.37	
8:21:22	0.01030		0.00970	0.00060	1.20	1.21	1.20	457.8	0.33	
8:22:22	0.01030		0.00952	0.00078	1.20	1.21	1.20	457.8	0.43	
8:23:22	0.01032		0.00964	0.00068	1.20	1.21	1.20	457.8	0.37	
8:24:22	0.01030		0.00960	0.00071	1.20	1.21	1.20	457.8	0.39	
8:25:22	0.01032		0.00964	0.00067	1.20	1.21	1.20	457.8	0.37	
8:26:22	0.01032		0.00972	0.00060	1.20	1.21	1.20	457.8	0.33	
8:27:22	0.01032		0.00949	0.00083	1.20	1.21	1.20	457.8	0.46	
8:28:22	0.01032		0.00972	0.00060	1.20	1.21	1.20	457.8	0.33	
8:29:22	0.01032		0.00957	0.00075	1.20	1.21	1.20	457.8	0.41	
8:30:22	0.01032		0.00961	0.00071	1.20	1.21	1.20	457.8	0.39	
8:31:22	0.01032		0.00968	0.00064	1.20	1.21	1.20	457.8	0.35	
8:32:22	0.01032		0.00950	0.00082	1.20	1.21	1.20	457.8	0.45	
8:33:22	0.01032		0.00964	0.00068	1.20	1.21	1.20	457.8	0.37	
8:34:22	0.01026		0.00961	0.00065	1.20	1.21	1.20	457.8	0.36	
8:35:22	0.01025		0.00957	0.00068	1.20	1.21	1.20	457.8	0.38	
8:36:22	0.01025		0.00967	0.00059	1.20	1.21	1.20	457.8	0.32	
8:37:22	0.01025		0.00946	0.00079	1.20	1.21	1.20	457.8	0.44	
8:38:22	0.01025		0.00963	0.00062	1.20	1.21	1.20	457.8	0.34	
8:39:22	0.01027		0.00960	0.00066	1.20	1.21	1.20	457.8	0.37	
8:40:22	0.01027		0.00963	0.00064	1.20	1.21	1.20	457.8	0.35	
8:41:22	0.01029		0.00973	0.00056	1.20	1.21	1.20	457.8	0.31	
8:42:22	0.01030		0.00952	0.00078	1.20	1.21	1.20	457.8	0.43	
8:43:22	0.01032		0.00964	0.00068	1.20	1.21	1.20	457.8	0.37	
8:44:22	0.01032		0.00968	0.00064	1.20	1.21	1.20	457.8	0.35	
8:45:22	0.01034		0.00963	0.00070	1.20	1.21	1.20	457.8	0.39	
8:46:22	0.01033		0.00972	0.00062	1.20	1.21	1.20	457.8	0.34	
8:47:22	0.01035		0.00945	0.00090	1.20	1.21	1.20	457.8	0.50	
8:48:22	0.01035		0.00973	0.00062	1.20	1.21	1.20	457.8	0.34	
8:49:22	0.01035		0.00953	0.00082	1.20	1.21	1.20	457.8	0.45	
8:50:22	0.01037		0.00965	0.00071	1.20	1.21	1.20	457.8	0.39	
8:51:22	0.01037		0.00971	0.00065	1.20	1.21	1.20	457.8	0.36	
8:52:22	0.01037		0.00954	0.00082	1.20	1.21	1.20	457.8	0.45	
8:53:22	0.01038		0.00972	0.00066	1.20	1.21	1.20	457.8	0.36	
8:54:22	0.01038		0.00953	0.00085	1.20	1.21	1.20	457.8	0.47	
8:55:22	0.01040		0.00968	0.00072	1.20	1.21	1.20	457.8	0.40	
8:56:22	0.01034		0.00970	0.00064	1.20	1.21	1.20	457.8	0.35	
8:57:22	0.01033		0.00960	0.00073	1.20	1.21	1.20	457.8	0.40	
8:58:22	0.01034		0.00976	0.00058	1.20	1.21	1.20	457.8	0.32	
8:59:22	0.01032		0.00955	0.00077	1.20	1.21	1.21	457.8	0.42	
9:00:22	0.01032		0.00970	0.00062	1.20	1.21	1.20	457.8	0.34	
9:01:22	0.01032		0.00969	0.00063	1.20	1.21	1.20	457.8	0.35	
9:02:22	0.01032		0.00953	0.00079	1.20	1.21	1.21	457.8	0.44	
9:03:22	0.01032		0.00971	0.00061	1.20	1.21	1.20	457.8	0.34	
9:04:22	0.01034		0.00969	0.00057	1.20	1.21	1.20	457.8	0.36	
9:05:22	0.01034		0.00966	0.00059	1.20	1.21	1.20	457.8	0.37	
9:06:22	0.01034		0.00975	0.00059	1.20	1.21	1.20	457.8	0.32	
9:07:22	0.01034		0.00959	0.00074	1.20	1.21	1.20	457.8	0.41	
9:08:22	0.01033		0.00968	0.00061	1.20	1.21	1.20	457.8	0.36	
9:09:22	0.01032		0.00971	0.00061	1.20	1.21	1.20	457.8	0.33	
9:10:22	0.01032		0.00958	0.00074	1.20	1.21	1.20	457.8	0.41	
9:11:22	0.01032		0.00972	0.00059	1.20	1.21	1.20	457.8	0.33	
9:12:22	0.01032		0.00954	0.00077	1.20	1.21	1.20	457.8	0.43	
9:13:22	0.01032		0.00969	0.00063	1.20	1.21	1.20	457.8	0.35	
9:14:22	0.01032		0.00966	0.00066	1.20	1.21	1.21	457.8	0.36	
9:15:22	0.01032		0.00963	0.00069	1.20	1.21	1.20	457.8	0.38	
9:16:22	0.01033		0.00972	0.00061	1.20	1.21	1.20	457.8	0.34	
9:17:22	0.01032		0.00963	0.00069	1.20	1.21	1.20	457.8	0.38	
9:18:22	0.01032		0.00969	0.00063	1.20	1.21	1.20	457.8	0.35	
9:19:22	0.01032		0.00978	0.00054	1.20	1.21	1.20	457.8	0.30	
9:20:22	0.01032		0.00958	0.00074	1.20	1.21	1.20	457.8	0.41	
9:21:22	0.01032		0.00968	0.00064	1.20	1.21	1.20	457.8	0.35	
9:22:22	0.01030		0.00967	0.00063	1.20	1.21	1.20	457.8	0.35	
9:23:22	0.01030		0.00954	0.00076	1.20	1.21	1.20	457.8	0.42	
9:24:22	0.01030		0.00969	0.00062	1.20	1.21	1.20	457.8	0.34	
9:25:22	0.01029		0.00960	0.00068	1.20	1.21	1.20	457.8	0.38	
9:26:22	0.01029		0.00964	0.00065	1.20	1.21	1.20	457.8	0.36	
9:27:22	0.01028		0.00968	0.00061	1.20	1.21	1.20	457.8	0.34	
9:28:22	0.01029		0.00953	0.00076	1.20	1.21	1.20	457.8	0.42	
9:29:22	0.01029		0.00970	0.00059	1.20	1.21	1.20	457.8	0.32	
9:30:22	0.01029		0.00951	0.00078	1.20	1.21	1.20	457.8	0.43	
9:31:22	0.01029		0.00964	0.00065	1.20	1.21	1.20	457.8	0.36	
9:32:22	0.01029		0.00968	0.00061	1.20	1.21	1.20	457.8	0.34	
9:33:22	0.01027		0.00952	0.00075	1.20	1.21	1.20	457.8	0.42	
9:34:22	0.01027		0.00964	0.00063	1.20	1.21	1.20	457.8	0.35	
9:35:22	0.01026		0.00962	0.00064	1.20	1.21	1.20	457.8	0.35	
9:36:22	0.01025		0.00956	0.00070	1.20	1.21	1.20	457.8	0.38	
9:37:22	0.01025		0.00965	0.00060	1.20	1.21	1.20	457.8	0.33	
9:38:22	0.01024		0.00948	0.00076	1.20	1.21	1.21	457.8	0.42	
9:39:22	0.01024		0.00961	0.00062	1.20	1.21	1.21	457.8	0.34	
9:40:22	0.01024		0.00960	0.00063	1.20	1.21	1.21	457.8	0.35	
9:41:22	0.01024		0.00953	0.00071	1.20	1.21	1.21	457.8	0.39	
9:42:22	0.01024		0.00958	0.00066	1.20	1.21	1.21	457.8	0.36	
9:43:22	0.01024		0.00955	0.00068	1.20	1.21	1.21	457.8	0.38	
9:44:22	0.01023		0.00957	0.00067	1.20	1.21	1.21	457.8	0.37	

Continúa en la siguiente página

Hora	$W_{entrada}$		W_{salida}		ΔW	$\rho_{entrada}$	ρ_{salida}	ρ_{media}	\dot{V}	\dot{m}
	$\frac{kg}{kg\ aire}$	$\frac{agua}{aire}$	$\frac{kg}{kg\ aire}$	$\frac{agua}{aire}$						
9:45:22	0.01019	0.00964	0.01019	0.00955	0.00055	1.20	1.21	1.21	457.8	0.30
9:46:22	0.01019	0.00947	0.01019	0.00972	0.00072	1.20	1.21	1.21	457.8	0.40
9:47:22	0.01020	0.00962	0.01020	0.00958	0.00058	1.20	1.21	1.21	457.8	0.32
9:48:22	0.01021	0.00946	0.01021	0.00975	0.00075	1.20	1.21	1.21	457.8	0.41
9:49:22	0.01020	0.00950	0.01020	0.00970	0.00070	1.20	1.21	1.21	457.8	0.39
9:50:22	0.01020	0.00958	0.01020	0.00962	0.00062	1.20	1.21	1.21	457.8	0.34
9:51:22	0.01020	0.00944	0.01020	0.00976	0.00076	1.20	1.21	1.21	457.8	0.42
9:52:22	0.01020	0.00957	0.01020	0.00963	0.00063	1.20	1.21	1.21	457.8	0.35
9:53:22	0.01020	0.00948	0.01020	0.00973	0.00073	1.20	1.21	1.21	457.8	0.40
9:54:22	0.01022	0.00951	0.01022	0.00971	0.00071	1.20	1.21	1.21	457.8	0.39
9:55:22	0.01022	0.00960	0.01022	0.00963	0.00063	1.20	1.21	1.21	457.8	0.35
9:56:22	0.01022	0.00948	0.01022	0.00974	0.00074	1.20	1.21	1.21	457.8	0.41
9:57:22	0.01022	0.00954	0.01022	0.00968	0.00068	1.20	1.21	1.21	457.8	0.38
9:58:22	0.01022	0.00963	0.01022	0.00958	0.00058	1.20	1.21	1.21	457.8	0.32
9:59:22	0.01022	0.00945	0.01022	0.00976	0.00076	1.20	1.21	1.21	457.8	0.42
10:00:22	0.01022	0.00962	0.01022	0.00960	0.00060	1.20	1.21	1.21	457.8	0.33
10:01:22	0.01022	0.00961	0.01022	0.00960	0.00060	1.20	1.21	1.21	457.8	0.33
10:02:22	0.01022	0.00952	0.01022	0.00970	0.00070	1.20	1.21	1.21	457.8	0.39
10:03:22	0.01022	0.00962	0.01022	0.00960	0.00060	1.20	1.21	1.21	457.8	0.33
10:04:22	0.01022	0.00949	0.01022	0.00973	0.00073	1.20	1.21	1.21	457.8	0.40
10:05:22	0.01022	0.00951	0.01022	0.00971	0.00071	1.20	1.21	1.21	457.8	0.39
10:06:22	0.01022	0.00958	0.01022	0.00963	0.00063	1.20	1.21	1.21	457.8	0.35
10:07:22	0.01024	0.00941	0.01024	0.00983	0.00083	1.20	1.21	1.21	457.8	0.46
10:08:22	0.01025	0.00960	0.01025	0.00965	0.00065	1.20	1.21	1.21	457.8	0.36
10:09:22	0.01027	0.00957	0.01027	0.00970	0.00070	1.20	1.21	1.21	457.8	0.38
10:10:22	0.01028	0.00955	0.01028	0.00974	0.00074	1.20	1.21	1.21	457.8	0.41
10:11:22	0.01030	0.00968	0.01030	0.00962	0.00062	1.20	1.21	1.21	457.8	0.34
10:12:22	0.01030	0.00950	0.01030	0.00980	0.00080	1.20	1.21	1.21	457.8	0.44
10:13:22	0.01031	0.00964	0.01031	0.00967	0.00067	1.20	1.21	1.21	457.8	0.37
10:14:22	0.01033	0.00968	0.01033	0.00965	0.00065	1.20	1.21	1.21	457.8	0.36
10:15:22	0.01033	0.00953	0.01033	0.00980	0.00080	1.20	1.21	1.21	457.8	0.44
10:16:22	0.01033	0.00970	0.01033	0.00963	0.00063	1.20	1.21	1.21	457.8	0.35
10:17:22	0.01033	0.00943	0.01033	0.00990	0.00090	1.20	1.22	1.21	457.8	0.50
10:18:22	0.01033	0.00965	0.01033	0.00968	0.00068	1.20	1.21	1.21	457.8	0.38
10:19:22	0.01033	0.00961	0.01033	0.00972	0.00072	1.20	1.22	1.21	457.8	0.40
10:20:22	0.01033	0.00956	0.01033	0.00977	0.00077	1.20	1.22	1.21	457.8	0.43
10:21:22	0.01033	0.00969	0.01033	0.00964	0.00064	1.20	1.21	1.21	457.8	0.36
10:22:22	0.01033	0.00949	0.01033	0.00985	0.00085	1.20	1.22	1.21	457.8	0.47
10:23:22	0.01033	0.00966	0.01033	0.00967	0.00067	1.20	1.21	1.21	457.8	0.37
10:24:22	0.01033	0.00963	0.01033	0.00970	0.00070	1.20	1.21	1.21	457.8	0.39
10:25:22	0.01033	0.00958	0.01033	0.00975	0.00075	1.20	1.22	1.21	457.8	0.41
10:26:22	0.01033	0.00972	0.01033	0.00961	0.00061	1.20	1.21	1.21	457.8	0.34
10:27:22	0.01035	0.00950	0.01035	0.00985	0.00085	1.20	1.22	1.21	457.8	0.47
10:28:22	0.01035	0.00966	0.01035	0.00968	0.00068	1.20	1.21	1.21	457.8	0.38
10:29:22	0.01035	0.00966	0.01035	0.00968	0.00068	1.20	1.21	1.21	457.8	0.38
10:30:22	0.01035	0.00954	0.01035	0.00980	0.00080	1.20	1.21	1.21	457.8	0.44
10:31:22	0.01036	0.00972	0.01036	0.00964	0.00064	1.20	1.21	1.21	457.8	0.35
10:32:22	0.01038	0.00956	0.01038	0.00982	0.00082	1.20	1.21	1.21	457.8	0.45
10:33:22	0.01039	0.00965	0.01039	0.00974	0.00074	1.20	1.22	1.21	457.8	0.41
10:34:22	0.01039	0.00971	0.01039	0.00969	0.00069	1.20	1.21	1.21	457.8	0.38
10:35:22	0.01041	0.00955	0.01041	0.00986	0.00086	1.20	1.21	1.21	457.8	0.48
10:36:22	0.01042	0.00973	0.01042	0.00969	0.00069	1.20	1.21	1.21	457.8	0.38
10:37:22	0.01043	0.00964	0.01043	0.00979	0.00079	1.20	1.21	1.21	457.8	0.44
10:38:22	0.01044	0.00971	0.01044	0.00973	0.00073	1.20	1.21	1.21	457.8	0.40
10:39:22	0.01044	0.00979	0.01044	0.00965	0.00065	1.20	1.22	1.21	457.8	0.36
10:40:22	0.01044	0.00958	0.01044	0.00986	0.00086	1.20	1.22	1.21	457.8	0.48
10:41:22	0.01046	0.00980	0.01046	0.00966	0.00066	1.20	1.21	1.21	457.8	0.36
10:42:22	0.01046	0.00966	0.01046	0.00980	0.00080	1.20	1.21	1.21	457.8	0.44
10:43:22	0.01046	0.00972	0.01046	0.00974	0.00074	1.20	1.22	1.21	457.8	0.41
10:44:22	0.01046	0.00980	0.01046	0.00965	0.00065	1.20	1.21	1.21	457.8	0.36
10:45:22	0.01046	0.00959	0.01046	0.00987	0.00087	1.20	1.22	1.21	457.8	0.48
10:46:22	0.01046	0.00976	0.01046	0.00970	0.00070	1.20	1.21	1.21	457.8	0.39
10:47:22	0.01046	0.00974	0.01046	0.00971	0.00071	1.20	1.22	1.21	457.8	0.39
10:48:22	0.01039	0.00965	0.01039	0.00974	0.00074	1.20	1.22	1.21	457.8	0.41
10:49:22	0.01041	0.00978	0.01041	0.00963	0.00063	1.20	1.22	1.21	457.8	0.35
10:50:22	0.01040	0.00969	0.01040	0.00971	0.00071	1.20	1.22	1.21	457.8	0.39
10:51:22	0.01044	0.00966	0.01044	0.00977	0.00077	1.20	1.22	1.21	457.8	0.43
10:52:22	0.01040	0.00977	0.01040	0.00963	0.00063	1.20	1.22	1.21	457.8	0.35
10:53:22	0.01044	0.00962	0.01044	0.00982	0.00082	1.20	1.22	1.21	457.8	0.45
10:54:22	0.01044	0.00970	0.01044	0.00974	0.00074	1.20	1.22	1.21	457.8	0.41
10:55:22	0.01037	0.00971	0.01037	0.00966	0.00066	1.20	1.22	1.21	457.8	0.37
10:56:22	0.01039	0.00963	0.01039	0.00976	0.00076	1.20	1.22	1.21	457.8	0.42
10:57:22	0.01036	0.00976	0.01036	0.00960	0.00060	1.20	1.22	1.21	457.8	0.33
10:58:22	0.01036	0.00968	0.01036	0.00968	0.00068	1.20	1.22	1.21	457.8	0.37
10:59:22	0.01036	0.00969	0.01036	0.00967	0.00067	1.20	1.22	1.21	457.8	0.37
11:00:22	0.01036	0.00975	0.01036	0.00961	0.00061	1.20	1.22	1.21	457.8	0.34
11:01:22	0.01035	0.00951	0.01035	0.00984	0.00084	1.20	1.22	1.21	457.8	0.46
11:02:22	0.01035	0.00974	0.01035	0.00960	0.00060	1.20	1.22	1.21	457.8	0.33
11:03:22	0.01032	0.00963	0.01032	0.00968	0.00068	1.20	1.22	1.21	457.8	0.38
11:04:22	0.01033	0.00965	0.01033	0.00965	0.00065	1.20	1.22	1.21	457.8	0.38
11:05:22	0.01031	0.00974	0.01031	0.00957	0.00057	1.20	1.22	1.21	457.8	0.31
11:06:22	0.01031	0.00954	0.01031	0.00977	0.00077	1.20	1.22	1.21	457.8	0.43
11:07:22	0.01033	0.00966	0.01033	0.00967	0.00067	1.20	1.22	1.21	457.8	0.37
11:08:22	0.01033	0.00967	0.01033	0.00966	0.00066	1.20	1.22	1.21	457.8	0.37
11:09:22	0.01031	0.00953	0.01031	0.00978	0.00078	1.20	1.22	1.21	457.8	0.43
11:10:22	0.01030	0.00972	0.01030	0.00957	0.00057	1.20	1.21	1.21	457.8	0.32
11:11:22	0.01028	0.00965	0.01028	0.00963	0.00063	1.20	1.22	1.21	457.8	0.35
11:12:22	0.01027	0.00960	0.01027	0.00966	0.00066	1.20	1.21	1.21	457.8	0.36
11:13:22	0.01027	0.00969	0.01027	0.00958	0.00058	1.20	1.21	1.21	457.8	0.32
11:14:22	0.01025	0.00959	0.01025	0.00966	0.00066	1.20	1.21	1.21	457.8	0.36
11:15:22	0.01024	0.00960	0.01024	0.00963	0.00063	1.20	1.21	1.21	457.8	0.35
11:16:22	0.01024	0.00964	0.01024	0.00960	0.00060	1.20	1.21	1.21	457.8	0.33
11:17:22	0.01022	0.00950	0.01022	0.00972	0.00072	1.20	1.21	1.21	457.8	0.40
11:18:22	0.01020	0.00964	0.01020	0.00956	0.00056	1.20	1.21	1.21	457.8	0.31
11:19:22	0.01019	0.00957	0.01019	0.00962	0.00062	1.20	1.21	1.21	457.8	0.34
11:20:22	0.01019	0.00952	0.01019	0.00966	0.00066	1.20	1.21	1.21	457.8	0.37
11:21:22	0.01019	0.00964	0.01019	0.00954	0.00054	1.2				

<i>Hora</i>	$W_{entrada}$ $\frac{kg\ agua}{kg\ aire}$	W_{salida} $\frac{kg\ agua}{kg\ aire}$	ΔW $\frac{kg\ agua}{kg\ aire}$	$P_{entrada}$ $\frac{kg}{m^3}$	P_{salida} $\frac{kg}{m^3}$	P_{media} $\frac{kg}{m^3}$	\dot{V} $\frac{m^3}{min}$	\dot{m} $\frac{kg\ agua}{min}$
11:38:22	0.01009	0.00942	0.00068	1.20	1.22	1.21	457.8	0.37
11:39:22	0.01009	0.00943	0.00066	1.20	1.22	1.21	457.8	0.37
11:40:22	0.01007	0.00949	0.00059	1.20	1.22	1.21	457.8	0.32
11:41:22	0.01008	0.00932	0.00075	1.20	1.22	1.21	457.8	0.42
11:42:22	0.01006	0.00943	0.00063	1.20	1.22	1.21	457.8	0.35
11:43:22	0.01006	0.00943	0.00063	1.20	1.21	1.21	457.8	0.35
11:44:22	0.01006	0.00934	0.00071	1.20	1.22	1.21	457.8	0.39
11:45:22	0.01000	0.00949	0.00051	1.20	1.21	1.21	457.8	0.28
11:46:22	0.00999	0.00939	0.00060	1.20	1.22	1.21	457.8	0.33
11:47:22	0.01000	0.00937	0.00063	1.20	1.22	1.21	457.8	0.35
11:48:22	0.01000	0.00944	0.00056	1.20	1.22	1.21	457.8	0.31
11:49:22	0.00999	0.00936	0.00064	1.20	1.22	1.21	457.8	0.35
11:50:22	0.01000	0.00935	0.00064	1.20	1.22	1.21	457.8	0.35
11:51:22	0.01000	0.00945	0.00055	1.20	1.22	1.21	457.8	0.30
11:52:22	0.01000	0.00932	0.00067	1.20	1.22	1.21	457.8	0.37
11:53:22	0.01000	0.00942	0.00058	1.20	1.22	1.21	457.8	0.32
11:54:22	0.01000	0.00944	0.00056	1.20	1.22	1.21	457.8	0.31
11:55:22	0.01000	0.00931	0.00069	1.20	1.22	1.21	457.8	0.38
11:56:22	0.01001	0.00944	0.00057	1.20	1.22	1.21	457.8	0.32
11:57:22	0.01001	0.00937	0.00064	1.20	1.22	1.21	457.8	0.36
11:58:22	0.01001	0.00938	0.00063	1.20	1.22	1.21	457.8	0.35
11:59:22	0.01001	0.00945	0.00056	1.20	1.22	1.21	457.8	0.31
12:00:22	0.00999	0.00934	0.00065	1.20	1.22	1.21	457.8	0.36
12:01:22	0.01000	0.00939	0.00061	1.20	1.22	1.21	457.8	0.34
12:02:22	0.01000	0.00946	0.00053	1.20	1.22	1.21	457.8	0.29
12:03:22	0.01000	0.00932	0.00067	1.20	1.22	1.21	457.8	0.37
12:04:22	0.01000	0.00942	0.00058	1.20	1.22	1.21	457.8	0.32
12:05:22	0.00998	0.00934	0.00064	1.20	1.22	1.21	457.8	0.35
12:06:22	0.00998	0.00937	0.00061	1.20	1.22	1.21	457.8	0.34
12:07:22	0.01000	0.00943	0.00057	1.20	1.22	1.21	457.8	0.31
12:08:22	0.01000	0.00930	0.00070	1.20	1.22	1.21	457.8	0.39
12:09:22	0.01001	0.00940	0.00061	1.20	1.22	1.21	457.8	0.34
12:10:22	0.01001	0.00941	0.00060	1.20	1.22	1.21	457.8	0.33
12:11:22	0.01002	0.00936	0.00067	1.20	1.22	1.21	457.8	0.37
12:12:22	0.01004	0.00948	0.00056	1.20	1.22	1.21	457.8	0.31
12:13:22	0.01006	0.00938	0.00068	1.20	1.22	1.21	457.8	0.38
12:14:22	0.01007	0.00941	0.00066	1.20	1.22	1.21	457.8	0.36
12:15:22	0.01007	0.00947	0.00060	1.20	1.22	1.21	457.8	0.33
12:16:22	0.01009	0.00937	0.00072	1.20	1.22	1.21	457.8	0.40
12:17:22	0.01012	0.00951	0.00061	1.20	1.22	1.21	457.8	0.34
12:18:22	0.01014	0.00945	0.00069	1.20	1.22	1.21	457.8	0.38
12:19:22	0.01015	0.00947	0.00068	1.20	1.22	1.21	457.8	0.38
12:20:22	0.01017	0.00958	0.00059	1.20	1.22	1.21	457.8	0.33
12:21:22	0.01018	0.00940	0.00078	1.20	1.22	1.21	457.8	0.43
12:22:22	0.01020	0.00959	0.00061	1.20	1.22	1.21	457.8	0.34
12:23:22	0.01022	0.00957	0.00065	1.20	1.22	1.21	457.8	0.36
12:24:22	0.01023	0.00951	0.00072	1.20	1.22	1.21	457.8	0.40
12:25:22	0.01023	0.00962	0.00061	1.20	1.22	1.21	457.8	0.34
12:26:22	0.01023	0.00945	0.00078	1.20	1.22	1.21	457.8	0.43
12:27:22	0.01025	0.00964	0.00061	1.20	1.22	1.21	457.8	0.34
12:28:22	0.01025	0.00954	0.00071	1.20	1.22	1.21	457.8	0.39
12:29:22	0.01027	0.00950	0.00076	1.20	1.22	1.21	457.8	0.42
12:30:22	0.01027	0.00966	0.00061	1.20	1.22	1.21	457.8	0.34
12:31:22	0.01025	0.00955	0.00070	1.20	1.22	1.21	457.8	0.38
12:32:22	0.01027	0.00962	0.00065	1.20	1.21	1.21	457.8	0.36
12:33:22	0.01026	0.00970	0.00057	1.20	1.22	1.21	457.8	0.31
12:34:22	0.01025	0.00954	0.00071	1.20	1.22	1.21	457.8	0.39
12:35:22	0.01025	0.00965	0.00060	1.20	1.22	1.21	457.8	0.33
12:36:22	0.01025	0.00961	0.00063	1.20	1.22	1.21	457.8	0.35
12:37:22	0.01025	0.00952	0.00073	1.20	1.22	1.21	457.8	0.40
12:38:22	0.01025	0.00966	0.00059	1.20	1.22	1.21	457.8	0.32
12:39:22	0.01025	0.00946	0.00079	1.20	1.22	1.21	457.8	0.43
12:40:22	0.01025	0.00964	0.00061	1.20	1.22	1.21	457.8	0.34
12:41:22	0.01025	0.00957	0.00068	1.20	1.22	1.21	457.8	0.37
12:42:22	0.01025	0.00949	0.00076	1.20	1.22	1.21	457.8	0.42
12:43:22	0.01025	0.00962	0.00063	1.20	1.22	1.21	457.8	0.35
12:44:22	0.01025	0.00950	0.00074	1.20	1.22	1.21	457.8	0.41
12:45:22	0.01026	0.00957	0.00069	1.20	1.22	1.21	457.8	0.38
12:46:22	0.01026	0.00970	0.00057	1.20	1.22	1.21	457.8	0.31
12:47:22	0.01026	0.00952	0.00075	1.20	1.22	1.21	457.8	0.41
12:48:22	0.01026	0.00965	0.00062	1.20	1.22	1.21	457.8	0.34
12:49:22	0.01026	0.00966	0.00060	1.20	1.22	1.21	457.8	0.33
12:50:22	0.01026	0.00952	0.00074	1.20	1.22	1.21	457.8	0.41
12:51:22	0.01026	0.00966	0.00060	1.20	1.22	1.21	457.8	0.33
12:52:22	0.01026	0.00967	0.00059	1.20	1.22	1.21	457.8	0.33
12:53:22	0.01026	0.00958	0.00069	1.20	1.22	1.21	457.8	0.38
12:54:22	0.01026	0.00966	0.00060	1.20	1.22	1.21	457.8	0.33
12:55:22	0.01026	0.00965	0.00062	1.20	1.22	1.21	457.8	0.34
12:56:22	0.01026	0.00949	0.00077	1.20	1.22	1.21	457.8	0.43
12:57:22	0.01026	0.00965	0.00062	1.20	1.22	1.21	457.8	0.34
12:58:22	0.01026	0.00967	0.00059	1.20	1.22	1.21	457.8	0.33
12:59:22	0.01026	0.00959	0.00067	1.20	1.22	1.21	457.8	0.37
1:00:22	0.01028	0.00970	0.00058	1.20	1.22	1.21	457.8	0.32
1:01:22	0.01026	0.00956	0.00071	1.20	1.21	1.21	457.8	0.39
1:02:22	0.01028	0.00960	0.00068	1.20	1.22	1.21	457.8	0.37
1:03:22	0.01028	0.00967	0.00061	1.20	1.22	1.21	457.8	0.34
1:04:22	0.01028	0.00950	0.00077	1.20	1.22	1.21	457.8	0.43
1:05:22	0.01028	0.00962	0.00066	1.20	1.22	1.21	457.8	0.36
1:06:22	0.01028	0.00961	0.00067	1.20	1.22	1.21	457.8	0.37
1:07:22	0.01028	0.00953	0.00075	1.20	1.22	1.21	457.8	0.42
1:08:22	0.01028	0.00973	0.00055	1.20	1.22	1.21	457.8	0.30
1:09:22	0.01028	0.00953	0.00075	1.20	1.22	1.21	457.8	0.41
1:10:22	0.01028	0.00965	0.00063	1.20	1.22	1.21	457.8	0.35
1:11:22	0.01028	0.00972	0.00056	1.20	1.22	1.21	457.8	0.31
1:12:22	0.01028	0.00954	0.00074	1.20	1.22	1.21	457.8	0.41
1:13:22	0.01028	0.00971	0.00057	1.20	1.21	1.21	457.8	0.31
1:14:22	0.01026	0.00959	0.00067	1.20	1.21	1.21	457.8	0.37
1:15:22	0.01026	0.00964	0.00062	1.20	1.21	1.21	457.8	0.34
1:16:22	0.01026	0.00967	0.00059	1.20	1.22	1.21	457.8	0.33
1:17:22	0.01028	0.00952	0.00076	1.20	1.22	1.21	457.8	0.42
1:18:22	0.01028	0.00966	0.00062	1.20	1.22	1.21	457.8	0.34
1:19:22	0.01028	0.00962	0.00065	1.20	1.22	1.21	457.8	0.36
1:20:22	0.01029	0.00954	0.00075	1.20	1.22	1.21	457.8	0.42
1:21:22	0.01029	0.00970	0.00059	1.20	1.22	1.21	457.8	0.32
1:22:22	0.01023	0.00964	0.00059	1.20	1.22	1.21	457.8	0.33
1:23:22	0.01024	0.00963	0.00061	1.20	1.22	1.21	457.8	0.34
1:24:22	0.01024	0.00968	0.00057	1.20	1.22	1.21	457.8	0.31
1:25:22	0.01024	0.00949	0.00075	1.20	1.22	1.21	457.8	0.42
1:26:22	0.01024	0.00969	0.00055	1.20	1.22	1.21	457.8	0.30
1:27:22	0.01024	0.00970	0.00054	1.20	1.22	1.21	457.8	0.30
1:28:22	0.01026	0.00952	0.00073	1.20	1.22	1.21	457.8	0.41
1:29:22	0.01026	0.00973	0.00053	1.20	1.22	1.21	457.8	0.29
1:30:22	0.01026	0.00962	0.00064	1.20	1.22	1.21	457.8	0.35

Continúa en la siguiente página

Hora	$W_{entrada}$		W_{salida}		ΔW	$\rho_{entrada}$	ρ_{salida}	ρ_{media}	\dot{V}	\dot{m}
	$\frac{kg}{kg}$	$\frac{agua}{aire}$	$\frac{kg}{kg}$	$\frac{agua}{aire}$						
1:31:22	0.01027	0.00964	0.00964	0.00063	1.20	1.22	1.21	457.8	0.35	
1:32:22	0.01027	0.00976	0.00976	0.00051	1.20	1.22	1.21	457.8	0.28	
1:33:22	0.01027	0.00957	0.00957	0.00070	1.20	1.22	1.21	457.8	0.39	
1:34:22	0.01029	0.00969	0.00969	0.00060	1.20	1.22	1.21	457.8	0.33	
1:35:22	0.01029	0.00970	0.00970	0.00059	1.20	1.22	1.21	457.8	0.32	
1:36:22	0.01029	0.00961	0.00961	0.00068	1.20	1.22	1.21	457.8	0.38	
1:37:22	0.01029	0.00977	0.00977	0.00052	1.20	1.22	1.21	457.8	0.29	
1:38:22	0.01031	0.00958	0.00958	0.00072	1.20	1.22	1.21	457.8	0.40	
1:39:22	0.01031	0.00966	0.00966	0.00064	1.20	1.22	1.21	457.8	0.35	
1:40:22	0.01030	0.00966	0.00966	0.00064	1.20	1.22	1.21	457.8	0.36	
1:41:22	0.01031	0.00961	0.00961	0.00070	1.20	1.22	1.21	457.8	0.39	
1:42:22	0.01030	0.00969	0.00969	0.00061	1.20	1.22	1.21	457.8	0.34	
1:43:22	0.01031	0.00957	0.00957	0.00074	1.20	1.22	1.21	457.8	0.41	
1:44:22	0.01032	0.00963	0.00963	0.00069	1.20	1.22	1.21	457.8	0.38	
1:45:22	0.01032	0.00969	0.00969	0.00063	1.20	1.22	1.21	457.8	0.35	
1:46:22	0.01032	0.00954	0.00954	0.00078	1.20	1.22	1.21	457.8	0.43	
1:47:22	0.01032	0.00972	0.00972	0.00060	1.20	1.22	1.21	457.8	0.33	
1:48:22	0.01032	0.00950	0.00950	0.00082	1.20	1.22	1.21	457.8	0.45	
1:49:22	0.01032	0.00969	0.00969	0.00063	1.20	1.22	1.21	457.8	0.35	
1:50:22	0.01032	0.00966	0.00966	0.00066	1.20	1.22	1.21	457.8	0.37	
1:51:22	0.01034	0.00959	0.00959	0.00075	1.20	1.22	1.21	457.8	0.41	
1:52:22	0.01034	0.00973	0.00973	0.00061	1.20	1.22	1.21	457.8	0.34	
1:53:22	0.01034	0.00960	0.00960	0.00074	1.20	1.22	1.21	457.8	0.41	
1:54:22	0.01034	0.00967	0.00967	0.00067	1.20	1.22	1.21	457.8	0.37	
1:55:22	0.01034	0.00972	0.00972	0.00062	1.20	1.22	1.21	457.8	0.34	
1:56:22	0.01034	0.00957	0.00957	0.00077	1.20	1.22	1.21	457.8	0.43	
1:57:22	0.01034	0.00974	0.00974	0.00060	1.20	1.22	1.21	457.8	0.33	
1:58:22	0.01034	0.00967	0.00967	0.00067	1.20	1.22	1.21	457.8	0.37	
1:59:22	0.01034	0.00961	0.00961	0.00072	1.20	1.22	1.21	457.8	0.40	
2:00:22	0.01034	0.00976	0.00976	0.00057	1.20	1.22	1.21	457.8	0.32	
2:01:22	0.01034	0.00957	0.00957	0.00077	1.20	1.22	1.21	457.8	0.42	
2:02:22	0.01034	0.00978	0.00978	0.00056	1.20	1.22	1.21	457.8	0.31	
2:03:22	0.01034	0.00970	0.00970	0.00064	1.20	1.22	1.21	457.8	0.35	
2:04:22	0.01034	0.00964	0.00964	0.00070	1.20	1.22	1.21	457.8	0.39	
2:05:22	0.01034	0.00978	0.00978	0.00056	1.20	1.22	1.21	457.8	0.31	
2:06:22	0.01034	0.00968	0.00968	0.00066	1.20	1.22	1.21	457.8	0.37	
2:07:22	0.01035	0.00974	0.00974	0.00062	1.20	1.22	1.21	457.8	0.34	
2:08:22	0.01035	0.00982	0.00982	0.00053	1.20	1.22	1.21	457.8	0.29	
2:09:22	0.01035	0.00957	0.00957	0.00078	1.20	1.22	1.21	457.8	0.43	
2:10:22	0.01035	0.00973	0.00973	0.00062	1.20	1.22	1.21	457.8	0.34	
2:11:22	0.01034	0.00967	0.00967	0.00066	1.20	1.22	1.21	457.8	0.37	
2:12:22	0.01035	0.00965	0.00965	0.00070	1.20	1.22	1.21	457.8	0.39	
2:13:22	0.01035	0.00978	0.00978	0.00057	1.20	1.22	1.21	457.8	0.32	
2:14:22	0.01035	0.00966	0.00966	0.00069	1.20	1.22	1.21	457.8	0.38	
2:15:22	0.01035	0.00969	0.00969	0.00067	1.20	1.22	1.21	457.8	0.37	
2:16:22	0.01035	0.00979	0.00979	0.00056	1.20	1.22	1.21	457.8	0.31	
2:17:22	0.01035	0.00956	0.00956	0.00079	1.20	1.22	1.21	457.8	0.44	
2:18:22	0.01035	0.00982	0.00982	0.00053	1.20	1.22	1.21	457.8	0.29	
2:19:22	0.01035	0.00973	0.00973	0.00063	1.20	1.22	1.21	457.8	0.35	
2:20:22	0.01035	0.00970	0.00970	0.00065	1.20	1.22	1.21	457.8	0.36	
2:21:22	0.01037	0.00977	0.00977	0.00060	1.20	1.22	1.21	457.8	0.33	
2:22:22	0.01037	0.00970	0.00970	0.00067	1.20	1.22	1.21	457.8	0.37	
2:23:22	0.01037	0.00973	0.00973	0.00064	1.20	1.22	1.21	457.8	0.35	
2:24:22	0.01037	0.00977	0.00977	0.00060	1.20	1.22	1.21	457.8	0.33	
2:25:22	0.01037	0.00958	0.00958	0.00078	1.20	1.22	1.21	457.8	0.43	
2:26:22	0.01037	0.00972	0.00972	0.00065	1.20	1.22	1.21	457.8	0.36	
2:27:22	0.01037	0.00976	0.00976	0.00061	1.20	1.22	1.21	457.8	0.34	
2:28:22	0.01037	0.00963	0.00963	0.00074	1.20	1.22	1.21	457.8	0.41	
2:29:22	0.01037	0.00980	0.00980	0.00056	1.20	1.22	1.21	457.8	0.31	
2:30:22	0.01037	0.00970	0.00970	0.00067	1.20	1.22	1.21	457.8	0.37	
2:31:22	0.01030	0.00970	0.00970	0.00061	1.20	1.22	1.21	457.8	0.33	
2:32:22	0.01030	0.00979	0.00979	0.00051	1.20	1.22	1.21	457.8	0.28	
2:33:22	0.01030	0.00957	0.00957	0.00073	1.20	1.22	1.21	457.8	0.41	
2:34:22	0.01030	0.00980	0.00980	0.00050	1.20	1.22	1.21	457.8	0.28	
2:35:22	0.01032	0.00973	0.00973	0.00058	1.20	1.22	1.21	457.8	0.32	
2:36:22	0.01032	0.00971	0.00971	0.00061	1.20	1.22	1.21	457.8	0.33	
2:37:22	0.01032	0.00977	0.00977	0.00055	1.20	1.22	1.21	457.8	0.31	
2:38:22	0.01032	0.00960	0.00960	0.00071	1.20	1.22	1.21	457.8	0.40	
2:39:22	0.01032	0.00974	0.00974	0.00057	1.20	1.22	1.21	457.8	0.32	
2:40:22	0.01032	0.00975	0.00975	0.00057	1.20	1.22	1.21	457.8	0.31	
2:41:22	0.01032	0.00960	0.00960	0.00072	1.20	1.22	1.21	457.8	0.40	
2:42:22	0.01032	0.00979	0.00979	0.00053	1.20	1.22	1.21	457.8	0.29	
2:43:22	0.01032	0.00978	0.00978	0.00054	1.20	1.22	1.21	457.8	0.30	
2:44:22	0.01032	0.00965	0.00965	0.00067	1.20	1.22	1.21	457.8	0.37	
2:45:22	0.01032	0.00979	0.00979	0.00053	1.20	1.22	1.21	457.8	0.29	
2:46:22	0.01032	0.00975	0.00975	0.00056	1.20	1.22	1.21	457.8	0.31	
2:47:22	0.01032	0.00965	0.00965	0.00067	1.20	1.22	1.21	457.8	0.37	
2:48:22	0.01032	0.00979	0.00979	0.00053	1.20	1.22	1.21	457.8	0.29	
2:49:22	0.01032	0.00960	0.00960	0.00072	1.20	1.22	1.21	457.8	0.40	
2:50:22	0.01032	0.00974	0.00974	0.00057	1.20	1.22	1.21	457.8	0.32	
2:51:22	0.01032	0.00974	0.00974	0.00058	1.20	1.22	1.21	457.8	0.32	
2:52:22	0.01032	0.00956	0.00956	0.00075	1.20	1.22	1.21	457.8	0.42	
2:53:22	0.01032	0.00980	0.00980	0.00051	1.20	1.22	1.21	457.8	0.28	
2:54:22	0.01032	0.00979	0.00979	0.00053	1.20	1.22	1.21	457.8	0.29	
2:55:22	0.01033	0.00965	0.00965	0.00068	1.20	1.22	1.21	457.8	0.38	
2:56:22	0.01033	0.00978	0.00978	0.00056	1.20	1.22	1.21	457.8	0.31	
2:57:22	0.01033	0.00976	0.00976	0.00057	1.20	1.22	1.21	457.8	0.32	
2:58:22	0.01033	0.00974	0.00974	0.00060	1.20	1.22	1.21	457.8	0.33	
2:59:22	0.01033	0.00983	0.00983	0.00050	1.20	1.22	1.21	457.8	0.28	
3:00:22	0.01033	0.00960	0.00960	0.00073	1.20	1.22	1.21	457.8	0.40	
3:01:22	0.01033	0.00974	0.00974	0.00059	1.20	1.22	1.21	457.8	0.33	
3:02:22	0.01033	0.00975	0.00975	0.00058	1.20	1.22	1.21	457.8	0.32	
3:03:22	0.01033	0.00963	0.00963	0.00071	1.20	1.22	1.21	457.8	0.39	
3:04:22	0.01035	0.00979	0.00979	0.00056	1.20	1.22	1.21	457.8	0.31	
3:05:22	0.01033	0.00953	0.00953	0.00081	1.20	1.22	1.21	457.8	0.45	
3:06:22	0.01035	0.00974	0.00974	0.00061	1.20	1.22	1.21	457.8	0.34	
3:07:22	0.01035	0.00981	0.00981	0.00054	1.20	1.22	1.21	457.8	0.30	
3:08:22	0.01033	0.00969	0.00969	0.00065	1.20	1.22	1.21	457.8	0.36	
3:09:22	0.01033	0.00979	0.00979	0.00054	1.20	1.22	1.21	457.8	0.30	
3:10:22	0.01033	0.00974	0.00974	0.00059	1.20	1.22	1.21	457.8	0.33	
3:11:22	0.01033	0.00966	0.00966	0.00067	1.20	1.22	1.21	457.8	0.37	
3:12:22	0.01033	0.00980	0.00980	0.00053	1.20	1.22	1.21	457.8	0.29	
3:13:22	0.01033	0.00964	0.00964	0.00070	1.20	1.22	1.21	457.8	0.38	
3:14:22	0.01033	0.00974	0.00974	0.00059	1.20	1.22	1.21	457.8	0.33	
3:15:22	0.01032	0.00979	0.00979	0.00053	1.20	1.22	1.21	457.8	0.29	
3:16:22	0.01033	0.00964	0.00964	0.00070	1.20	1.22	1.21	457.8	0.38	
3:17:22	0.01032	0.00976	0.00976	0.00056	1.20	1.22	1.21	457.8	0.31	
3:18:22	0.01032	0.00974	0.00974	0.00058	1.20	1.22	1			

Hora	$W_{entrada}$		W_{salida}		ΔW	$P_{entrada}$	P_{salida}	P_{media}	\dot{V}	\dot{m}
	$\frac{kg\ agua}{kg\ aire}$		$\frac{kg\ agua}{kg\ aire}$	$\frac{kg\ agua}{kg\ aire}$						
3:24:31	0.01032		0.00964	0.00068	1.20	1.22	1.21	457.8	0.38	
3:25:31	0.01032		0.00977	0.00055	1.20	1.22	1.21	457.8	0.30	
3:26:31	0.01032		0.00966	0.00066	1.20	1.22	1.21	457.8	0.37	
3:27:31	0.01032		0.00962	0.00070	1.20	1.22	1.21	457.8	0.39	
3:28:31	0.01030		0.00975	0.00055	1.20	1.22	1.21	457.8	0.31	
3:29:31	0.01032		0.00959	0.00073	1.20	1.22	1.21	457.8	0.40	
3:30:31	0.01032		0.00978	0.00054	1.20	1.22	1.21	457.8	0.30	
3:31:31	0.01032		0.00971	0.00061	1.20	1.22	1.21	457.8	0.34	
3:32:31	0.01032		0.00965	0.00067	1.20	1.22	1.21	457.8	0.37	
3:33:31	0.01030		0.00979	0.00051	1.20	1.22	1.21	457.8	0.28	
3:34:31	0.01025		0.00954	0.00071	1.20	1.22	1.21	457.8	0.39	
3:35:31	0.01032		0.00970	0.00061	1.20	1.22	1.21	457.8	0.34	
3:36:31	0.01030		0.00961	0.00069	1.20	1.22	1.21	457.8	0.38	
3:37:31	0.01030		0.00965	0.00066	1.20	1.22	1.21	457.8	0.36	
3:38:31	0.01030		0.00977	0.00053	1.20	1.22	1.21	457.8	0.29	
3:39:31	0.01030		0.00959	0.00071	1.20	1.22	1.21	457.8	0.40	
3:40:31	0.01030		0.00971	0.00060	1.20	1.22	1.21	457.8	0.33	
3:41:31	0.01030		0.00970	0.00060	1.20	1.22	1.21	457.8	0.33	
3:42:31	0.01024		0.00955	0.00069	1.20	1.22	1.21	457.8	0.38	
3:43:31	0.01024		0.00971	0.00053	1.20	1.22	1.21	457.8	0.29	
3:44:31	0.01022		0.00948	0.00074	1.20	1.22	1.21	457.8	0.41	
3:45:31	0.01022		0.00974	0.00048	1.20	1.22	1.21	457.8	0.27	
3:46:31	0.01022		0.00960	0.00063	1.20	1.22	1.21	457.8	0.35	
3:47:31	0.01022		0.00959	0.00064	1.20	1.22	1.21	457.8	0.35	
3:48:31	0.01022		0.00967	0.00055	1.20	1.22	1.21	457.8	0.31	
3:49:31	0.01023		0.00956	0.00067	1.20	1.22	1.21	457.8	0.37	
3:50:31	0.01022		0.00964	0.00058	1.20	1.22	1.21	457.8	0.32	
3:51:31	0.01023		0.00971	0.00051	1.20	1.22	1.21	457.8	0.28	
3:52:31	0.01023		0.00956	0.00066	1.20	1.22	1.21	457.8	0.37	
3:53:31	0.01022		0.00969	0.00053	1.20	1.22	1.21	457.8	0.29	
3:54:31	0.01022		0.00974	0.00048	1.20	1.22	1.21	457.8	0.27	
3:55:31	0.01022		0.00954	0.00068	1.20	1.22	1.21	457.8	0.38	
3:56:31	0.01022		0.00968	0.00055	1.20	1.22	1.21	457.8	0.30	
3:57:31	0.01021		0.00948	0.00073	1.20	1.22	1.21	457.8	0.40	
3:58:31	0.01021		0.00962	0.00059	1.20	1.22	1.21	457.8	0.33	
3:59:31	0.01021		0.00966	0.00055	1.20	1.22	1.21	457.8	0.30	
4:00:31	0.01021		0.00959	0.00062	1.20	1.22	1.21	457.8	0.34	
4:01:31	0.01021		0.00970	0.00050	1.20	1.22	1.21	457.8	0.28	
4:02:31	0.01021		0.00967	0.00054	1.20	1.22	1.21	457.8	0.30	
4:03:31	0.01019		0.00959	0.00060	1.20	1.22	1.21	457.8	0.33	
4:04:31	0.01019		0.00968	0.00051	1.20	1.22	1.21	457.8	0.28	
4:05:31	0.01019		0.00965	0.00055	1.20	1.22	1.21	457.8	0.30	
4:06:31	0.01019		0.00964	0.00055	1.20	1.22	1.21	457.8	0.31	
4:07:31	0.01019		0.00973	0.00046	1.20	1.22	1.21	457.8	0.25	
4:08:31	0.01019		0.00959	0.00060	1.20	1.22	1.21	457.8	0.33	
4:09:31	0.01019		0.00965	0.00054	1.20	1.22	1.21	457.8	0.30	
4:10:31	0.01018		0.00971	0.00047	1.20	1.22	1.21	457.8	0.26	
4:11:31	0.01018		0.00956	0.00062	1.20	1.22	1.21	457.8	0.34	
4:12:31	0.01018		0.00966	0.00052	1.20	1.22	1.21	457.8	0.29	
4:13:31	0.01016		0.00960	0.00056	1.20	1.22	1.21	457.8	0.31	
4:14:31	0.01016		0.00961	0.00054	1.20	1.22	1.21	457.8	0.30	
4:15:31	0.01016		0.00972	0.00044	1.20	1.22	1.21	457.8	0.24	
4:16:31	0.01016		0.00947	0.00069	1.20	1.22	1.21	457.8	0.38	
4:17:31	0.01016		0.00967	0.00049	1.20	1.22	1.21	457.8	0.27	
4:18:31	0.01016		0.00958	0.00058	1.20	1.22	1.21	457.8	0.32	
4:19:31	0.01014		0.00960	0.00054	1.20	1.22	1.21	457.8	0.30	
4:20:31	0.01014		0.00967	0.00047	1.20	1.22	1.21	457.8	0.26	
4:21:31	0.01015		0.00947	0.00067	1.20	1.22	1.21	457.8	0.37	
4:22:31	0.01015		0.00967	0.00047	1.20	1.22	1.21	457.8	0.26	
4:23:31	0.01013		0.00958	0.00055	1.20	1.22	1.21	457.8	0.30	
4:24:31	0.01013		0.00959	0.00054	1.20	1.22	1.21	457.8	0.30	
4:25:31	0.01013		0.00962	0.00051	1.20	1.22	1.21	457.8	0.28	
4:26:31	0.01013		0.00948	0.00064	1.20	1.22	1.21	457.8	0.36	
4:27:31	0.01013		0.00957	0.00056	1.20	1.22	1.21	457.8	0.31	
4:28:31	0.01013		0.00959	0.00054	1.20	1.22	1.21	457.8	0.30	
4:29:31	0.01013		0.00946	0.00067	1.20	1.22	1.21	457.8	0.37	
4:30:31	0.01012		0.00961	0.00050	1.20	1.22	1.21	457.8	0.28	
4:31:31	0.01012		0.00952	0.00060	1.20	1.22	1.21	457.8	0.33	
4:32:31	0.01012		0.00953	0.00058	1.20	1.22	1.21	457.8	0.32	
4:33:31	0.01012		0.00962	0.00049	1.20	1.22	1.21	457.8	0.27	
4:34:31	0.01012		0.00950	0.00062	1.20	1.22	1.21	457.8	0.34	
4:35:31	0.01010		0.00955	0.00054	1.20	1.22	1.21	457.8	0.30	
4:36:31	0.01010		0.00958	0.00052	1.20	1.22	1.21	457.8	0.29	
4:37:31	0.01010		0.00950	0.00060	1.20	1.22	1.21	457.8	0.33	
4:38:31	0.01010		0.00963	0.00047	1.20	1.22	1.21	457.8	0.26	
4:39:31	0.01010		0.00958	0.00052	1.20	1.22	1.21	457.8	0.29	
4:40:31	0.01010		0.00949	0.00051	1.20	1.22	1.21	457.8	0.34	
4:41:31	0.01010		0.00960	0.00050	1.20	1.22	1.21	457.8	0.27	
4:42:31	0.01008		0.00955	0.00054	1.20	1.22	1.21	457.8	0.30	
4:43:31	0.01009		0.00949	0.00060	1.20	1.22	1.21	457.8	0.33	
4:44:31	0.01008		0.00957	0.00052	1.20	1.22	1.21	457.8	0.29	
4:45:31	0.01008		0.00947	0.00061	1.20	1.22	1.21	457.8	0.34	
4:46:31	0.01007		0.00955	0.00052	1.20	1.22	1.21	457.8	0.29	
4:47:31	0.01007		0.00961	0.00046	1.20	1.22	1.21	457.8	0.26	
4:48:31	0.01007		0.00948	0.00059	1.20	1.22	1.21	457.8	0.33	
4:49:31	0.01007		0.00955	0.00052	1.20	1.22	1.21	457.8	0.29	
4:50:31	0.01005		0.00956	0.00050	1.20	1.22	1.21	457.8	0.27	
4:51:31	0.01005		0.00943	0.00062	1.20	1.22	1.21	457.8	0.34	
4:52:31	0.01005		0.00951	0.00054	1.20	1.22	1.21	457.8	0.30	
4:53:31	0.01005		0.00947	0.00058	1.20	1.22	1.21	457.8	0.32	
4:54:31	0.01004		0.00949	0.00055	1.20	1.22	1.21	457.8	0.30	
4:55:31	0.01004		0.00952	0.00052	1.20	1.22	1.21	457.8	0.29	
4:56:31	0.01002		0.00938	0.00064	1.20	1.22	1.21	457.8	0.35	
4:57:31	0.01002		0.00952	0.00050	1.20	1.22	1.21	457.8	0.28	
4:58:31	0.01002		0.00946	0.00056	1.20	1.22	1.21	457.8	0.31	
4:59:31	0.01002		0.00945	0.00057	1.20	1.22	1.21	457.8	0.32	
5:00:31	0.01002		0.00952	0.00050	1.20	1.22	1.21	457.8	0.28	
5:01:31	0.01002		0.00946	0.00056	1.20	1.22	1.21	457.8	0.31	
5:02:31	0.01002		0.00946	0.00056	1.20	1.22	1.21	457.8	0.31	
5:03:31	0.01002		0.00949	0.00052	1.20	1.22	1.21	457.8	0.29	
5:04:31	0.01002		0.00934	0.00068	1.20	1.22	1.21	457.8	0.37	
5:05:31	0.01002		0.00952	0.00050	1.20	1.22	1.21	457.8	0.28	
5:06:31	0.01000		0.00949	0.00052	1.20	1.22	1.21	457.8	0.29	
5:07:31	0.01000		0.00942	0.00059	1.20	1.22	1.21	457.8	0.32	
5:08:31	0.01000		0.00952	0.00048	1.20	1.22	1.21	457.8	0.27	
5:09:31	0.01000		0.00941	0.00059	1.20	1.22	1.21	457.8	0.33	
5:10:31	0.01000		0.00946	0.00054	1.20	1.22	1.21	457.8	0.30	
5:11:31	0.01000		0.00952	0.00048	1.20	1.22	1.21	457.8	0.27	
5:12:31	0.01000		0.00939	0.00061	1.20	1.22	1.21	457.8	0.34	
5:13:31	0.01000		0.00947	0.00053	1.20	1.22	1.21	457.8	0.29	
5:14:31	0.01000		0.00948	0.00052	1.20	1.22	1.21	457.8	0.29	
5:15:31	0.01000		0.00937	0.00064	1.20	1.22	1.21	457.8	0.35	
5:16:31	0.01000		0.00951	0.00050	1.20	1.22	1.21	457.8	0.27	

Continúa en la siguiente página

Hora	$W_{entrada}$		W_{salida}		ΔW	$\rho_{entrada}$	ρ_{salida}	ρ_{media}	\dot{V}	\dot{m}
	$\frac{kg\ agua}{kg\ aire}$		$\frac{kg\ agua}{kg\ aire}$							
5:17:31	0.01000		0.00938		0.00062	1.20	1.22	1.21	457.8	0.34
5:18:31	0.01000		0.00947		0.00053	1.20	1.22	1.21	457.8	0.29
5:19:31	0.01002		0.00946		0.00056	1.20	1.22	1.21	457.8	0.31
5:20:31	0.01002		0.00938		0.00064	1.20	1.22	1.21	457.8	0.35
5:21:31	0.00996		0.00943		0.00052	1.20	1.22	1.21	457.8	0.29
5:22:31	0.00995		0.00942		0.00053	1.20	1.22	1.21	457.8	0.29
5:23:31	0.00996		0.00938		0.00058	1.20	1.22	1.21	457.8	0.32
5:24:31	0.01002		0.00948		0.00054	1.20	1.22	1.21	457.8	0.30
5:25:31	0.01002		0.00940		0.00062	1.20	1.22	1.21	457.8	0.34
5:26:31	0.01000		0.00944		0.00057	1.20	1.22	1.21	457.8	0.31
5:27:31	0.01000		0.00951		0.00049	1.20	1.22	1.21	457.8	0.27
5:28:31	0.01000		0.00936		0.00065	1.20	1.22	1.21	457.8	0.36
5:29:31	0.01000		0.00944		0.00056	1.20	1.22	1.21	457.8	0.31
5:30:31	0.01000		0.00948		0.00052	1.20	1.22	1.21	457.8	0.29
5:31:31	0.01000		0.00942		0.00058	1.20	1.22	1.21	457.8	0.32
5:32:31	0.01000		0.00941		0.00059	1.20	1.22	1.21	457.8	0.33
5:33:31	0.01000		0.00944		0.00056	1.20	1.22	1.21	457.8	0.31
5:34:31	0.01000		0.00935		0.00065	1.20	1.22	1.21	457.8	0.36
5:35:31	0.00998		0.00948		0.00050	1.20	1.22	1.21	457.8	0.28
5:36:31	0.00998		0.00944		0.00055	1.20	1.22	1.21	457.8	0.30
5:37:31	0.00998		0.00936		0.00062	1.20	1.22	1.21	457.8	0.34
5:38:31	0.00998		0.00946		0.00053	1.20	1.22	1.21	457.8	0.29
5:39:31	0.00997		0.00934		0.00063	1.20	1.22	1.21	457.8	0.35
5:40:31	0.00997		0.00936		0.00061	1.20	1.22	1.21	457.8	0.34
5:41:31	0.00997		0.00944		0.00052	1.20	1.22	1.21	457.8	0.29
5:42:31	0.00997		0.00930		0.00066	1.20	1.22	1.21	457.8	0.37
5:43:31	0.00991		0.00942		0.00049	1.20	1.22	1.21	457.8	0.27
5:44:31	0.00991		0.00937		0.00053	1.20	1.22	1.21	457.8	0.30
5:45:31	0.00998		0.00935		0.00063	1.20	1.22	1.21	457.8	0.35
5:46:31	0.00998		0.00943		0.00055	1.20	1.22	1.21	457.8	0.31
5:47:31	0.00998		0.00938		0.00060	1.20	1.22	1.21	457.8	0.33
5:48:31	0.01000		0.00940		0.00060	1.20	1.22	1.21	457.8	0.33
5:49:31	0.01000		0.00949		0.00051	1.20	1.22	1.21	457.8	0.28
5:50:31	0.00998		0.00929		0.00069	1.20	1.22	1.21	457.8	0.38
5:51:31	0.00997		0.00939		0.00058	1.20	1.22	1.21	457.8	0.32
5:52:31	0.00994		0.00941		0.00053	1.20	1.22	1.21	457.8	0.29
5:53:31	0.00994		0.00931		0.00063	1.20	1.22	1.21	457.8	0.35
5:54:31	0.00994		0.00942		0.00052	1.20	1.22	1.21	457.8	0.29
5:55:31	0.00987		0.00928		0.00059	1.20	1.22	1.21	457.8	0.32
5:56:31	0.00985		0.00928		0.00057	1.20	1.22	1.21	457.8	0.32
5:57:31	0.00985		0.00935		0.00050	1.20	1.22	1.21	457.8	0.28
5:58:31	0.00985		0.00923		0.00062	1.20	1.22	1.21	457.8	0.34
5:59:31	0.00985		0.00933		0.00052	1.20	1.22	1.21	457.8	0.29
6:00:31	0.00985		0.00936		0.00049	1.20	1.22	1.21	457.8	0.27
6:01:31	0.00985		0.00929		0.00056	1.20	1.22	1.21	457.8	0.31
6:02:31	0.00985		0.00930		0.00054	1.20	1.22	1.21	457.8	0.30
6:03:31	0.00983		0.00936		0.00047	1.20	1.22	1.21	457.8	0.26
6:04:31	0.00982		0.00921		0.00061	1.20	1.22	1.21	457.8	0.34
6:05:31	0.00983		0.00928		0.00056	1.20	1.22	1.21	457.8	0.31
6:06:31	0.00982		0.00929		0.00053	1.20	1.22	1.21	457.8	0.29
6:07:31	0.00976		0.00920		0.00056	1.20	1.22	1.21	457.8	0.31
6:08:31	0.00976		0.00929		0.00047	1.20	1.22	1.21	457.8	0.26
6:09:31	0.00974		0.00923		0.00051	1.20	1.22	1.21	457.8	0.28
6:10:31	0.00972		0.00922		0.00050	1.20	1.22	1.21	457.8	0.28
6:11:31	0.00973		0.00929		0.00044	1.20	1.22	1.21	457.8	0.24
6:12:31	0.00973		0.00920		0.00053	1.20	1.22	1.21	457.8	0.29
6:13:31	0.00974		0.00923		0.00051	1.20	1.22	1.21	457.8	0.28
6:14:31	0.00974		0.00927		0.00047	1.20	1.22	1.21	457.8	0.26
6:15:31	0.00975		0.00913		0.00063	1.20	1.22	1.21	457.8	0.35
6:16:31	0.00976		0.00925		0.00050	1.20	1.22	1.21	457.8	0.28
6:17:31	0.00977		0.00925		0.00052	1.20	1.22	1.21	457.8	0.29
6:18:31	0.00977		0.00919		0.00058	1.20	1.22	1.21	457.8	0.32
6:19:31	0.00977		0.00930		0.00047	1.20	1.22	1.21	457.8	0.26
6:20:31	0.00976		0.00917		0.00058	1.20	1.22	1.21	457.8	0.32
6:21:31	0.00977		0.00924		0.00053	1.20	1.22	1.21	457.8	0.29
6:22:31	0.00977		0.00928		0.00049	1.20	1.22	1.21	457.8	0.27
6:23:31	0.00977		0.00914		0.00063	1.20	1.22	1.21	457.8	0.35
6:24:31	0.00979		0.00928		0.00051	1.20	1.22	1.21	457.8	0.28
6:25:31	0.00979		0.00924		0.00054	1.20	1.22	1.21	457.8	0.30
6:26:31	0.00978		0.00922		0.00057	1.20	1.22	1.21	457.8	0.31
6:27:31	0.00980		0.00929		0.00051	1.20	1.22	1.21	457.8	0.28
6:28:31	0.00981		0.00921		0.00061	1.20	1.22	1.21	457.8	0.34
6:29:31	0.00981		0.00925		0.00056	1.20	1.22	1.21	457.8	0.31
6:30:31	0.00984		0.00926		0.00058	1.20	1.22	1.21	457.8	0.32
6:31:31	0.00984		0.00916		0.00072	1.20	1.22	1.21	457.8	0.40
6:32:31	0.00984		0.00929		0.00056	1.20	1.22	1.21	457.8	0.31
6:33:31	0.00989		0.00925		0.00064	1.20	1.22	1.21	457.8	0.35
6:34:31	0.00987		0.00925		0.00062	1.20	1.22	1.21	457.8	0.34
6:35:31	0.00986		0.00951		0.00055	1.20	1.22	1.21	457.8	0.30
6:36:31	0.00987		0.00926		0.00061	1.20	1.22	1.21	457.8	0.34
6:37:31	0.00992		0.00928		0.00064	1.20	1.22	1.21	457.8	0.36
6:38:31	0.00992		0.00933		0.00058	1.20	1.22	1.21	457.8	0.32
6:39:31	0.00990		0.00922		0.00068	1.20	1.22	1.21	457.8	0.38
6:40:31	0.00992		0.00927		0.00064	1.20	1.22	1.21	457.8	0.36
6:41:31	0.00990		0.00920		0.00070	1.20	1.22	1.21	457.8	0.39
6:42:31	0.00989		0.00925		0.00064	1.20	1.22	1.21	457.8	0.35
6:43:31	0.00987		0.00930		0.00057	1.20	1.22	1.21	457.8	0.32
6:44:31	0.00988		0.00919		0.00069	1.20	1.22	1.21	457.8	0.38
6:45:31	0.00992		0.00927		0.00064	1.20	1.22	1.21	457.8	0.36
6:46:31	0.00992		0.00928		0.00063	1.20	1.22	1.21	457.8	0.35
6:47:31	0.00990		0.00919		0.00071	1.20	1.22	1.21	457.8	0.39
6:48:31	0.00988		0.00931		0.00058	1.20	1.22	1.21	457.8	0.32
6:49:31	0.00986		0.00923		0.00063	1.20	1.22	1.21	457.8	0.35
6:50:31	0.00989		0.00922		0.00067	1.20	1.22	1.21	457.8	0.37
6:51:31	0.00988		0.00930		0.00059	1.20	1.22	1.21	457.8	0.33
6:52:31	0.00989		0.00920		0.00068	1.20	1.22	1.21	457.8	0.38
6:53:31	0.00987		0.00925		0.00062	1.20	1.22	1.21	457.8	0.34
6:54:31	0.00987		0.00932		0.00055	1.20	1.22	1.21	457.8	0.30
6:55:31	0.00987		0.00921		0.00066	1.20	1.22	1.21	457.8	0.37
6:56:31	0.00989		0.00926		0.00062	1.20	1.22	1.21	457.8	0.35
6:57:31	0.00993		0.00922		0.00072	1.20	1.22	1.21	457.8	0.40
6:58:31	0.01000		0.00920		0.00079	1.20	1.22	1.21	457.8	0.44
6:59:31	0.00996		0.00939		0.00057	1.20	1.22	1.21	457.8	0.32
7:00:31	0.00993		0.00933		0.00060	1.20	1.22	1.21	457.8	0.33
7:01:31	0.00991		0.00927		0.00064	1.20	1.22	1.21	457.8	0.36
7:02:31	0.00990		0.00935		0.00056	1.20	1.22	1.21	457.8	0.31
7:03:31	0.00988		0.00919		0.00069	1.20	1.22	1.21	457.8	0.38
7:04:31	0.00988		0.00930		0.00058	1.20	1.22	1.21	457.8	0.32
7:05:31	0.00987		0.00923		0.00064	1.20	1.22	1.21	457.8	0.36
7:06:31	0.00987		0.00924		0.00063	1.20	1.22	1.21	457.8	0.35
7:07:31	0.00981		0.00934		0.00046	1.20	1.22	1.21	457.8	0.26
7:08:31	0.00983		0.00926		0.00056	1.20	1.22	1.21	457.8	0.31</

Hora	$W_{entrada}$		W_{salida}		ΔW	$P_{entrada}$	P_{salida}	P_{media}	\dot{V}	\dot{m}
	$\frac{kg\ agua}{aire}$		$\frac{kg\ agua}{aire}$							
7:10:31	0.00976		0.00931		0.00045	1.20	1.22	1.21	457.8	0.25
7:11:31	0.00978		0.00923		0.00055	1.20	1.22	1.21	457.8	0.30
7:12:31	0.00981		0.00925		0.00055	1.20	1.22	1.21	457.8	0.31
7:13:31	0.00975		0.00929		0.00046	1.20	1.22	1.21	457.8	0.26
7:14:31	0.00975		0.00913		0.00061	1.20	1.22	1.21	457.8	0.34
7:15:31	0.00973		0.00923		0.00050	1.20	1.22	1.21	457.8	0.28
7:16:31	0.00973		0.00920		0.00052	1.20	1.22	1.21	457.8	0.29
7:17:31	0.00973		0.00917		0.00056	1.20	1.22	1.21	457.8	0.31
7:18:31	0.00967		0.00918		0.00049	1.20	1.22	1.21	457.8	0.27
7:19:31	0.00965		0.00919		0.00046	1.20	1.22	1.21	457.8	0.26
7:20:31	0.00964		0.00915		0.00048	1.20	1.22	1.21	457.8	0.27
7:21:31	0.00964		0.00919		0.00045	1.20	1.22	1.21	457.8	0.25
7:22:31	0.00962		0.00907		0.00055	1.20	1.22	1.21	457.8	0.30
7:23:31	0.00961		0.00914		0.00046	1.20	1.22	1.21	457.8	0.26
7:24:31	0.00961		0.00917		0.00044	1.20	1.22	1.21	457.8	0.24
7:25:31	0.00961		0.00906		0.00054	1.20	1.22	1.21	457.8	0.30
7:26:31	0.00959		0.00910		0.00049	1.20	1.22	1.21	457.8	0.27
7:27:31	0.00959		0.00906		0.00053	1.20	1.22	1.21	457.8	0.29
7:28:31	0.00958		0.00904		0.00054	1.20	1.22	1.21	457.8	0.30
7:29:31	0.00959		0.00910		0.00049	1.20	1.22	1.21	457.8	0.27
7:30:31	0.00958		0.00904		0.00054	1.20	1.22	1.21	457.8	0.30
7:31:31	0.00956		0.00905		0.00051	1.20	1.22	1.21	457.8	0.28
7:32:31	0.00954		0.00913		0.00041	1.20	1.22	1.21	457.8	0.23
7:33:31	0.00954		0.00898		0.00056	1.20	1.22	1.21	457.8	0.31
7:34:31	0.00953		0.00902		0.00051	1.20	1.22	1.21	457.8	0.29
7:35:31	0.00953		0.00900		0.00052	1.21	1.22	1.21	457.8	0.29
7:36:31	0.00951		0.00891		0.00060	1.20	1.22	1.21	457.8	0.33
7:37:31	0.00951		0.00898		0.00053	1.21	1.22	1.21	457.8	0.30
7:38:31	0.00945		0.00903		0.00043	1.21	1.22	1.21	457.8	0.24
7:39:31	0.00944		0.00893		0.00050	1.21	1.22	1.21	457.8	0.28
7:40:31	0.00942		0.00897		0.00046	1.21	1.22	1.21	457.8	0.25
7:41:31	0.00942		0.00891		0.00051	1.21	1.22	1.21	457.8	0.28
7:42:31	0.00941		0.00888		0.00053	1.21	1.22	1.21	457.8	0.29
7:43:31	0.00948		0.00899		0.00049	1.20	1.22	1.21	457.8	0.27
7:44:31	0.00951		0.00893		0.00058	1.20	1.22	1.21	457.8	0.32
7:45:31	0.00948		0.00895		0.00053	1.20	1.22	1.21	457.8	0.30
7:46:31	0.00948		0.00898		0.00050	1.20	1.22	1.21	457.8	0.28
7:47:31	0.00942		0.00891		0.00051	1.21	1.22	1.21	457.8	0.28
7:48:31	0.00942		0.00891		0.00051	1.21	1.22	1.21	457.8	0.28
7:49:31	0.00942		0.00895		0.00048	1.20	1.22	1.21	457.8	0.26
7:50:31	0.00942		0.00891		0.00051	1.21	1.22	1.21	457.8	0.28
7:51:31	0.00942		0.00892		0.00050	1.21	1.22	1.21	457.8	0.28
7:52:31	0.00942		0.00897		0.00045	1.21	1.22	1.21	457.8	0.25
7:53:31	0.00942		0.00889		0.00053	1.21	1.22	1.21	457.8	0.29
7:54:31	0.00936		0.00887		0.00050	1.21	1.22	1.21	457.8	0.28
7:55:31	0.00936		0.00889		0.00047	1.21	1.22	1.21	457.8	0.26
7:56:31	0.00936		0.00883		0.00053	1.21	1.22	1.21	457.8	0.29
7:57:31	0.00936		0.00891		0.00045	1.21	1.22	1.21	457.8	0.25
7:58:31	0.00934		0.00887		0.00048	1.21	1.22	1.21	457.8	0.26
7:59:31	0.00904		0.00886		0.00017	1.21	1.22	1.22	457.8	0.10
8:00:31	0.00897		0.00875		0.00023	1.21	1.23	1.22	457.8	0.13
8:01:31	0.00892		0.00865		0.00027	1.21	1.23	1.22	457.8	0.15
8:02:31	0.00889		0.00868		0.00021	1.22	1.23	1.22	457.8	0.12
8:03:31	0.00880		0.00869		0.00010	1.22	1.23	1.22	457.8	0.06
8:04:31	0.00878		0.00857		0.00021	1.22	1.23	1.22	457.8	0.12
8:05:31	0.00881		0.00865		0.00016	1.22	1.23	1.22	457.8	0.09
8:06:31	0.00878		0.00861		0.00017	1.22	1.23	1.22	457.8	0.09
8:07:31	0.00875		0.00854		0.00022	1.22	1.23	1.22	457.8	0.12
8:08:31	0.00878		0.00857		0.00021	1.22	1.23	1.22	457.8	0.12
8:09:31	0.00877		0.00854		0.00023	1.22	1.23	1.22	457.8	0.13
8:10:31	0.00870		0.00856		0.00014	1.22	1.23	1.22	457.8	0.08
8:11:31	0.00875		0.00853		0.00022	1.22	1.23	1.22	457.8	0.12
8:12:31	0.00872		0.00847		0.00026	1.22	1.23	1.22	457.8	0.14
8:13:31	0.00871		0.00853		0.00018	1.22	1.23	1.22	457.8	0.10
8:14:31	0.00872		0.00856		0.00017	1.22	1.23	1.22	457.8	0.09
8:15:31	0.00870		0.00848		0.00022	1.22	1.23	1.22	457.8	0.12
8:16:31	0.00864		0.00852		0.00012	1.22	1.23	1.22	457.8	0.07
8:17:31	0.00865		0.00850		0.00016	1.22	1.23	1.22	457.8	0.09
8:18:31	0.00856		0.00847		0.00009	1.22	1.23	1.22	457.8	0.05
8:19:31	0.00859		0.00849		0.00010	1.22	1.23	1.22	457.8	0.05
8:20:31	0.00859		0.00848		0.00011	1.22	1.23	1.22	457.8	0.06
8:21:31	0.00861		0.00841		0.00020	1.22	1.23	1.22	457.8	0.11
8:22:31	0.00863		0.00844		0.00018	1.22	1.23	1.22	457.8	0.10
8:23:31	0.00873		0.00847		0.00027	1.22	1.23	1.22	457.8	0.15
8:24:31	0.00871		0.00841		0.00030	1.22	1.23	1.22	457.8	0.17
8:25:31	0.00864		0.00853		0.00011	1.22	1.23	1.22	457.8	0.06
8:26:31	0.00860		0.00846		0.00013	1.22	1.23	1.22	457.8	0.08
8:27:31	0.00877		0.00842		0.00035	1.22	1.23	1.22	457.8	0.20
8:28:31	0.00888		0.00846		0.00042	1.22	1.23	1.22	457.8	0.24
8:29:31	0.00895		0.00843		0.00052	1.22	1.23	1.22	457.8	0.29
8:30:31	0.00905		0.00839		0.00066	1.22	1.23	1.22	457.8	0.37
8:31:31	0.00908		0.00842		0.00066	1.22	1.23	1.22	457.8	0.37

Tabla D.3: Tabla de producción de condensado

A continuación se encuentra la tabla con los cálculos de la potencia frigorífica por minuto:

Hora	$h_{entrada}$		q_a	$P_{entrada}$	P_{salida}	P_{media}	Q_{vent}	Q_0
	$\frac{kJ}{kg}$	$\frac{kJ}{kg}$						
8:37:38	44.19	43.74	0.44	1.20	1.20	1.20	9.16	4.06
8:38:38	43.98	42.92	1.06	1.20	1.20	1.20	9.18	9.72
8:39:38	43.65	41.75	1.90	1.20	1.20	1.20	9.19	17.48
8:40:38	43.18	41.25	1.93	1.20	1.21	1.21	9.20	17.74
8:41:38	43.14	40.63	2.51	1.20	1.21	1.21	9.20	23.07
8:42:38	43.21	39.68	3.54	1.20	1.21	1.21	9.21	32.58
8:43:38	43.18	39.70	3.47	1.20	1.21	1.21	9.21	32.01
8:44:38	42.94	39.29	3.64	1.20	1.21	1.21	9.22	33.57
8:45:38	42.77	39.02	3.75	1.21	1.21	1.21	9.22	34.63
8:46:38	42.57	38.94	3.63	1.21	1.21	1.21	9.22	33.46
8:47:38	42.46	38.47	3.98	1.21	1.21	1.21	9.23	36.76
8:48:38	42.29	38.39	3.90	1.21	1.21	1.21	9.23	35.99
8:49:38	42.78	38.19	4.59	1.21	1.21	1.21	9.23	42.40
8:50:38	42.67	37.95	4.71	1.21	1.21	1.21	9.23	43.51
8:51:38	42.72	38.00	4.72	1.21	1.21	1.21	9.24	43.62
8:52:38	42.80	37.98	4.82	1.21	1.22	1.21	9.24	44.52
8:53:38	43.06	37.96	5.10	1.21	1.22	1.21	9.24	47.17
8:54:38	42.73	37.87	4.86	1.21	1.22	1.21	9.24	44.89
8:55:38	42.99	37.99	4.99	1.21	1.22	1.21	9.24	46.14

Continúa en la siguiente página

Hora	$h_{entrada}$ $\frac{kJ}{kg}$	h_{salida} $\frac{kJ}{kg}$	q_a $\frac{kJ}{kg}$	$\rho_{entrada}$ $\frac{kg}{m^3}$	ρ_{salida} $\frac{kg}{m^3}$	ρ_{media} $\frac{kg}{m^3}$	Q_{vent} $\frac{kg}{min}$	Q_0 kW
8:56:38	43.23	38.08	5.15	1.21	1.22	1.21	9.24	47.56
8:57:38	43.29	37.94	5.35	1.21	1.22	1.21	9.24	49.41
8:58:38	43.11	37.70	5.42	1.21	1.22	1.21	9.24	50.07
8:59:38	42.89	37.96	4.92	1.21	1.22	1.21	9.24	45.49
9:00:38	43.06	37.70	5.36	1.21	1.22	1.21	9.24	49.56
9:01:38	42.60	37.54	5.06	1.21	1.22	1.21	9.25	46.75
9:02:38	43.13	37.34	5.79	1.21	1.22	1.21	9.25	53.57
9:03:38	43.15	37.22	5.93	1.21	1.22	1.21	9.25	54.86
9:04:38	42.53	37.75	4.78	1.21	1.22	1.21	9.25	44.20
9:05:38	42.18	37.37	4.81	1.21	1.22	1.21	9.25	44.46
9:06:38	42.73	37.05	5.68	1.21	1.22	1.21	9.25	52.54
9:07:38	43.04	37.37	5.67	1.21	1.22	1.21	9.25	52.41
9:08:38	42.74	37.34	5.40	1.21	1.22	1.21	9.25	49.92
9:09:38	43.02	37.23	5.80	1.21	1.22	1.21	9.25	53.60
9:10:38	42.95	37.34	5.60	1.21	1.22	1.21	9.25	51.81
9:11:38	42.83	37.25	5.58	1.21	1.22	1.21	9.25	51.60
9:12:38	42.68	37.31	5.37	1.21	1.22	1.21	9.25	49.66
9:13:38	42.68	37.25	5.43	1.21	1.22	1.21	9.25	50.18
9:14:38	42.57	37.20	5.37	1.21	1.22	1.21	9.25	49.66
9:15:38	42.57	37.28	5.28	1.21	1.22	1.21	9.25	48.86
9:16:38	43.11	37.02	6.09	1.21	1.22	1.21	9.25	56.34
9:17:38	43.22	37.16	6.06	1.21	1.22	1.21	9.25	56.05
9:18:38	43.38	37.22	6.16	1.21	1.22	1.21	9.25	56.93
9:19:38	43.78	37.16	6.61	1.20	1.22	1.21	9.25	61.13
9:20:38	43.79	37.46	6.34	1.20	1.22	1.21	9.24	58.56
9:21:38	43.87	37.46	6.41	1.20	1.22	1.21	9.24	59.28
9:22:38	43.74	37.37	6.37	1.20	1.22	1.21	9.25	58.87
9:23:38	43.85	37.66	6.19	1.20	1.22	1.21	9.25	57.26
9:24:38	43.68	37.48	6.20	1.21	1.22	1.21	9.25	57.33
9:25:38	43.32	37.66	5.66	1.21	1.22	1.21	9.25	52.32
9:26:38	43.39	37.57	5.82	1.21	1.22	1.21	9.25	53.86
9:27:38	43.15	37.52	5.63	1.21	1.22	1.21	9.25	52.11
9:28:38	43.19	37.63	5.56	1.21	1.22	1.21	9.25	51.39
9:29:38	43.11	37.19	5.92	1.21	1.22	1.21	9.25	54.81
9:30:38	42.70	37.48	5.22	1.21	1.22	1.21	9.26	48.29
9:31:38	42.81	37.28	5.53	1.21	1.22	1.21	9.26	51.22
9:32:38	42.38	37.28	5.10	1.21	1.22	1.21	9.26	47.26
9:33:38	42.34	37.45	4.89	1.21	1.22	1.21	9.26	45.27
9:34:38	42.38	36.92	5.46	1.21	1.22	1.21	9.26	50.52
9:35:38	42.59	37.16	5.43	1.21	1.22	1.21	9.26	50.26
9:36:38	42.43	37.07	5.37	1.21	1.22	1.21	9.26	49.70
9:37:38	42.36	36.92	5.44	1.21	1.22	1.21	9.26	50.36
9:38:38	42.26	37.00	5.26	1.21	1.22	1.21	9.26	48.71
9:39:38	42.32	37.13	5.19	1.21	1.22	1.21	9.26	48.08
9:40:38	42.32	37.07	5.25	1.21	1.22	1.21	9.26	48.64
9:41:38	42.47	37.12	5.35	1.21	1.22	1.21	9.26	49.56
9:42:38	42.83	37.15	5.68	1.21	1.22	1.21	9.26	52.61
9:43:38	42.41	37.36	5.05	1.21	1.22	1.21	9.26	46.81
9:44:38	42.34	37.18	5.15	1.21	1.22	1.21	9.26	47.74
9:45:38	42.37	37.18	5.19	1.21	1.22	1.21	9.26	48.10
9:46:38	42.30	37.15	5.15	1.21	1.22	1.21	9.26	47.71
9:47:38	42.45	37.09	5.35	1.21	1.22	1.21	9.26	49.57
9:48:38	42.44	37.30	5.15	1.21	1.22	1.21	9.26	47.66
9:49:38	42.13	37.24	4.89	1.21	1.22	1.21	9.26	45.28
9:50:38	42.27	37.15	5.12	1.21	1.22	1.21	9.26	47.48
9:51:38	42.57	37.30	5.27	1.21	1.22	1.21	9.26	48.84
9:52:38	42.43	37.45	4.99	1.21	1.22	1.21	9.26	46.18
9:53:38	41.89	37.65	4.23	1.21	1.22	1.21	9.26	39.22
9:54:38	41.89	37.45	4.44	1.21	1.22	1.21	9.26	41.11
9:55:38	42.37	37.53	4.84	1.21	1.22	1.21	9.26	44.78
9:56:38	42.22	37.45	4.78	1.21	1.22	1.21	9.26	44.21
9:57:38	42.05	37.33	4.72	1.21	1.22	1.21	9.26	43.74
9:58:38	42.02	37.15	4.86	1.21	1.22	1.21	9.26	45.05
9:59:38	42.10	37.12	4.98	1.21	1.22	1.21	9.27	46.15
10:00:38	42.18	37.09	5.09	1.21	1.22	1.21	9.27	47.13
10:01:38	41.85	37.38	4.47	1.21	1.22	1.21	9.27	41.39
10:02:38	41.72	36.91	4.81	1.21	1.22	1.21	9.27	44.55
10:03:38	41.59	36.89	4.71	1.21	1.22	1.21	9.26	43.60
10:04:38	42.48	36.77	5.71	1.21	1.22	1.21	9.26	52.85
10:05:38	42.48	36.71	5.78	1.21	1.22	1.21	9.26	53.49
10:06:38	42.43	37.06	5.37	1.21	1.22	1.21	9.26	49.73
10:07:38	42.13	37.15	4.98	1.21	1.22	1.21	9.26	46.11
10:08:38	42.09	36.88	5.21	1.21	1.22	1.21	9.26	48.22
10:09:38	41.91	36.89	5.02	1.21	1.22	1.21	9.26	46.50
10:10:38	41.87	36.62	5.25	1.21	1.22	1.21	9.26	48.61
10:11:38	41.68	36.54	5.15	1.21	1.22	1.21	9.26	47.68
10:12:38	41.57	36.59	4.98	1.21	1.22	1.21	9.26	46.13
10:13:38	41.57	36.42	5.15	1.21	1.22	1.21	9.26	47.71
10:14:38	41.42	36.30	5.12	1.21	1.22	1.21	9.26	47.43
10:15:38	41.90	36.33	5.57	1.21	1.22	1.21	9.26	51.55
10:16:38	42.02	36.19	5.84	1.21	1.22	1.21	9.26	54.03
10:17:38	41.87	36.30	5.57	1.21	1.22	1.21	9.26	51.56
10:18:38	41.41	36.22	5.19	1.21	1.22	1.21	9.26	48.10
10:19:38	41.22	35.89	5.33	1.21	1.22	1.21	9.26	49.36
10:20:38	41.26	35.89	5.36	1.21	1.22	1.21	9.26	49.69
10:21:38	41.26	35.90	5.36	1.21	1.22	1.21	9.26	49.68
10:22:38	41.44	35.70	5.75	1.21	1.22	1.21	9.26	53.25
10:23:38	41.80	35.93	5.87	1.21	1.22	1.21	9.26	54.35
10:24:38	41.68	35.78	5.90	1.21	1.22	1.21	9.26	54.66
10:25:38	41.72	35.93	5.79	1.21	1.22	1.21	9.26	53.63
10:26:38	41.64	35.70	5.95	1.21	1.22	1.21	9.26	55.06
10:27:38	41.34	35.76	5.59	1.21	1.22	1.21	9.26	51.75
10:28:38	40.73	35.84	4.89	1.21	1.22	1.21	9.26	45.33
10:29:38	40.81	35.35	5.45	1.21	1.22	1.21	9.26	50.52
10:30:38	41.03	35.32	5.71	1.21	1.22	1.21	9.26	52.93
10:31:38	41.22	35.38	5.84	1.21	1.22	1.21	9.27	54.10
10:32:38	41.18	35.47	5.72	1.21	1.22	1.21	9.27	52.95
10:33:38	40.88	35.64	5.25	1.21	1.22	1.21	9.26	48.59
10:34:38	41.30	35.52	5.78	1.21	1.22	1.21	9.26	53.54
10:35:38	41.33	35.32	6.01	1.21	1.22	1.21	9.27	55.72
10:36:38	41.23	35.55	5.68	1.21	1.22	1.21	9.26	52.59
10:37:38	41.00	35.35	5.65	1.21	1.22	1.21	9.26	52.32
10:38:38	40.89	35.29	5.59	1.21	1.22	1.21	9.26	51.81
10:39:38	40.85	35.09	5.76	1.21	1.22	1.21	9.26	53.34
10:40:38	40.92	35.15	5.78	1.21	1.22	1.21	9.26	53.51
10:41:38	40.93	35.20	5.72	1.21	1.22	1.21	9.26	53.01
10:42:38	40.78	35.06	5.72	1.21	1.22	1.21	9.26	52.96
10:43:38	40.59	35.09	5.49	1.21	1.22	1.21	9.26	50.90
10:44:38	40.74	34.89	5.85	1.21	1.22	1.21	9.26	54.16
10:45:38	40.55	34.83	5.72	1.21	1.22	1.21	9.27	52.97
10:46:38	40.66	35.06	5.60	1.21	1.22	1.21	9.27	51.88
10:47:38	40.62	34.89	5.73	1.21	1.22	1.21	9.27	53.07
10:48:38	40.77	34.83	5.94	1.21	1.22	1.21	9.27	55.03

Continúa en la siguiente página

Horas	$h_{entrada}$ $\frac{kJ}{kg}$	h_{salida} $\frac{kJ}{kg}$	q_a $\frac{kJ}{kg}$	$\rho_{entrada}$ $\frac{kg}{m^3}$	ρ_{salida} $\frac{kg}{m^3}$	ρ_{media} $\frac{kg}{m^3}$	Q_{vent} $\frac{kg}{min}$	Q_0 kW
10:49:38	40.58	35.01	5.58	1.21	1.22	1.21	9.26	51.66
10:50:38	40.40	34.81	5.59	1.21	1.22	1.21	9.26	51.82
10:51:38	40.66	34.92	5.74	1.21	1.22	1.21	9.26	53.19
10:52:38	40.36	34.80	5.55	1.21	1.22	1.21	9.27	51.46
10:53:38	40.32	34.64	5.68	1.21	1.22	1.21	9.27	52.65
10:54:38	40.40	34.86	5.54	1.21	1.22	1.21	9.26	51.29
10:55:38	40.54	34.69	5.85	1.21	1.22	1.21	9.27	54.25
10:56:38	40.70	34.83	5.86	1.21	1.22	1.21	9.27	54.32
10:57:38	40.43	34.76	5.68	1.21	1.22	1.21	9.27	52.62
10:58:38	40.36	34.78	5.58	1.21	1.22	1.21	9.26	51.69
10:59:38	40.44	34.81	5.63	1.21	1.22	1.21	9.26	52.17
11:00:38	40.29	34.63	5.65	1.21	1.22	1.21	9.26	52.36
11:01:38	40.32	34.64	5.68	1.21	1.22	1.21	9.27	52.63
11:02:38	40.43	34.50	5.94	1.21	1.22	1.21	9.27	55.01
11:03:38	40.50	34.38	6.12	1.21	1.22	1.21	9.27	56.72
11:04:38	40.32	34.84	5.48	1.21	1.22	1.21	9.27	50.80
11:05:38	40.32	34.69	5.63	1.21	1.22	1.21	9.27	52.15
11:06:38	40.13	34.90	5.24	1.21	1.22	1.21	9.27	48.54
11:07:38	40.17	34.75	5.42	1.21	1.22	1.21	9.27	50.22
11:08:38	40.13	34.63	5.50	1.21	1.22	1.21	9.27	50.96
11:09:38	40.21	34.72	5.49	1.21	1.22	1.21	9.27	50.85
11:10:38	40.29	34.63	5.66	1.21	1.22	1.21	9.26	52.39
11:11:38	40.44	34.66	5.77	1.21	1.22	1.21	9.26	53.50
11:12:38	40.43	34.91	5.52	1.21	1.22	1.21	9.26	51.13
11:13:38	40.14	34.83	5.31	1.21	1.22	1.21	9.26	49.18
11:14:38	40.21	34.67	5.54	1.21	1.22	1.21	9.26	51.36
11:15:38	41.47	34.61	6.86	1.21	1.22	1.21	9.27	63.57
11:16:38	41.93	35.04	6.89	1.21	1.22	1.21	9.27	63.85
11:17:38	42.09	35.73	6.37	1.21	1.22	1.21	9.27	58.99
11:18:38	42.04	36.05	5.99	1.21	1.22	1.21	9.27	55.53
11:19:38	42.51	36.51	6.00	1.21	1.22	1.21	9.27	55.62
11:20:38	42.30	36.66	5.64	1.21	1.22	1.21	9.27	52.30
11:21:38	42.31	36.60	5.72	1.21	1.22	1.21	9.27	52.99
11:22:38	42.60	36.89	5.82	1.21	1.22	1.21	9.27	52.97
11:23:38	42.64	36.83	5.81	1.21	1.22	1.21	9.27	53.86
11:24:38	42.78	37.23	5.55	1.21	1.22	1.21	9.27	51.44
11:25:38	42.82	37.35	5.47	1.21	1.22	1.21	9.27	50.70
11:26:38	42.68	37.43	5.25	1.21	1.22	1.21	9.27	48.65
11:27:38	42.75	37.67	5.08	1.21	1.22	1.21	9.27	47.12
11:28:38	42.57	37.44	5.13	1.21	1.22	1.22	9.27	47.55
11:29:38	42.68	37.67	5.01	1.21	1.22	1.21	9.27	46.44
11:30:38	42.86	37.62	5.23	1.21	1.22	1.22	9.27	48.50
11:31:38	42.92	37.64	5.28	1.21	1.22	1.22	9.27	48.98
11:32:38	42.96	37.80	5.16	1.21	1.22	1.22	9.27	47.87
11:33:38	43.00	37.80	5.20	1.21	1.22	1.22	9.27	48.22
11:34:38	42.96	37.97	4.99	1.21	1.22	1.22	9.27	46.29
11:35:38	42.74	38.00	4.74	1.21	1.22	1.22	9.27	43.99
11:36:38	43.10	37.74	5.35	1.21	1.22	1.22	9.27	49.65
11:37:38	43.07	38.11	4.95	1.21	1.22	1.22	9.27	45.92
11:38:38	43.10	38.11	4.99	1.21	1.22	1.22	9.27	46.25
11:39:38	42.88	37.83	5.05	1.21	1.22	1.22	9.27	46.87
11:40:38	42.95	38.23	4.72	1.21	1.22	1.22	9.27	43.79
11:41:38	42.99	38.09	4.90	1.21	1.22	1.22	9.27	45.47
11:42:38	42.92	38.20	4.72	1.21	1.22	1.22	9.27	43.77
11:43:38	42.92	38.37	4.55	1.21	1.22	1.22	9.27	42.19
11:44:38	42.96	38.03	4.93	1.21	1.22	1.22	9.27	45.70
11:45:38	42.99	38.46	4.53	1.21	1.22	1.22	9.27	42.02
11:46:38	42.96	38.32	4.64	1.21	1.22	1.22	9.27	43.02
11:47:38	42.85	38.15	4.71	1.21	1.22	1.22	9.27	43.63
11:48:38	42.82	38.27	4.55	1.21	1.22	1.22	9.27	42.16
11:49:38	42.90	38.27	4.63	1.21	1.22	1.21	9.27	42.92
11:50:38	42.96	38.21	4.75	1.21	1.22	1.22	9.27	44.07
11:51:38	43.11	38.55	4.56	1.21	1.22	1.21	9.27	42.22
11:52:38	42.85	38.27	4.59	1.21	1.22	1.22	9.27	42.51
11:53:38	42.93	38.32	4.60	1.21	1.22	1.21	9.27	42.67
11:54:38	42.96	38.44	4.52	1.21	1.22	1.21	9.27	41.93
11:55:38	42.83	38.32	4.50	1.21	1.22	1.21	9.27	41.76
11:56:38	42.82	38.55	4.27	1.21	1.22	1.21	9.27	39.56
11:57:38	43.15	38.33	4.82	1.21	1.22	1.21	9.27	44.70
11:58:38	43.12	38.35	4.76	1.21	1.22	1.21	9.27	44.13
11:59:38	43.18	38.61	4.57	1.21	1.22	1.21	9.27	42.32
12:00:38	43.18	38.36	4.83	1.21	1.22	1.21	9.27	44.72
12:01:38	43.18	38.38	4.80	1.21	1.22	1.21	9.27	44.48
12:02:38	43.08	38.61	4.46	1.21	1.22	1.21	9.27	41.36
12:03:38	43.22	38.32	4.89	1.21	1.22	1.21	9.27	45.36
12:04:38	43.08	38.41	4.66	1.21	1.22	1.21	9.27	43.22
12:05:38	42.97	38.25	4.72	1.21	1.22	1.21	9.27	43.75
12:06:38	42.94	38.19	4.74	1.21	1.22	1.21	9.27	43.97
12:07:38	43.04	38.34	4.71	1.21	1.22	1.21	9.27	43.63
12:08:38	43.04	38.17	4.87	1.21	1.22	1.21	9.27	45.17
12:09:38	43.08	38.41	4.66	1.21	1.22	1.21	9.27	43.20
12:10:38	43.08	38.42	4.66	1.21	1.22	1.21	9.27	43.16
12:11:38	43.18	38.27	4.92	1.21	1.22	1.21	9.27	45.56
12:12:38	43.08	38.25	4.83	1.21	1.22	1.21	9.27	44.75
12:13:38	43.04	38.40	4.65	1.21	1.22	1.21	9.27	43.07
12:14:38	42.86	38.14	4.72	1.21	1.22	1.21	9.27	43.78
12:15:38	42.90	38.56	4.34	1.21	1.22	1.21	9.27	40.23
12:16:38	43.08	38.50	4.58	1.21	1.22	1.21	9.27	42.42
12:17:38	42.94	38.28	4.66	1.21	1.22	1.21	9.27	43.17
12:18:38	43.01	38.62	4.39	1.21	1.22	1.21	9.26	40.69
12:19:38	43.01	38.20	4.81	1.21	1.22	1.21	9.27	44.59
12:20:38	43.12	38.25	4.86	1.21	1.22	1.21	9.27	45.07
12:21:38	43.01	38.46	4.56	1.21	1.22	1.21	9.27	42.21
12:22:38	43.05	38.12	4.93	1.21	1.22	1.21	9.27	45.69
12:23:38	43.37	38.32	5.05	1.21	1.22	1.21	9.27	46.79
12:24:38	43.22	38.43	4.80	1.21	1.22	1.21	9.27	44.44
12:25:38	43.01	38.38	4.63	1.21	1.22	1.21	9.27	42.94
12:26:38	42.94	38.46	4.48	1.21	1.22	1.21	9.27	41.51
12:27:38	43.29	38.29	5.01	1.21	1.22	1.21	9.27	46.40
12:28:38	43.15	38.46	4.70	1.21	1.22	1.21	9.27	43.52
12:29:38	43.09	38.57	4.52	1.21	1.22	1.21	9.27	41.85
12:30:38	43.16	38.29	4.87	1.21	1.22	1.21	9.27	45.09
12:31:38	43.16	38.34	4.81	1.21	1.22	1.21	9.27	44.58
12:32:38	43.16	38.57	4.59	1.21	1.22	1.21	9.27	42.50
12:33:38	43.19	38.48	4.72	1.21	1.22	1.21	9.26	43.71
12:34:38	43.23	38.62	4.61	1.21	1.22	1.21	9.26	42.70
12:35:38	43.09	38.46	4.63	1.21	1.22	1.21	9.26	42.90
12:36:38	43.05	38.51	4.54	1.21	1.22	1.21	9.26	42.08
12:37:38	43.16	38.68	4.48	1.21	1.22	1.21	9.26	41.49
12:38:38	43.16	38.43	4.72	1.21	1.22	1.21	9.27	43.76
12:39:38	43.16	38.26	4.90	1.21	1.22	1.21	9.26	45.37
12:40:38	43.19	38.58	4.62	1.21	1.22	1.21	9.26	42.78
12:41:38	43.23	38.62	4.61	1.21	1.22	1.21	9.26	42.68

Continúa en la siguiente página

Hora	$h_{entrada}$ $\frac{kJ}{kg}$	h_{salida} $\frac{kJ}{kg}$	q_a $\frac{kJ}{kg}$	$\rho_{entrada}$ $\frac{kg}{m^3}$	ρ_{salida} $\frac{kg}{m^3}$	ρ_{media} $\frac{kg}{m^3}$	Q_{vent} $\frac{kg}{min}$	Q_0 kW
12:42:38	43.26	38.23	5.03	1.21	1.22	1.21	9.26	46.62
12:43:38	43.08	38.60	4.48	1.21	1.22	1.21	9.27	41.49
12:44:38	43.09	38.40	4.68	1.21	1.22	1.21	9.27	43.38
12:45:38	43.12	38.62	4.50	1.21	1.22	1.21	9.26	41.64
12:46:38	43.37	38.61	4.76	1.21	1.22	1.21	9.26	44.13
12:47:38	43.12	38.40	4.72	1.21	1.22	1.21	9.27	43.69
12:48:38	43.26	38.80	4.47	1.21	1.22	1.21	9.26	41.36
12:49:38	43.30	38.49	4.81	1.21	1.22	1.21	9.26	44.56
12:50:38	43.45	38.43	5.01	1.21	1.22	1.21	9.26	46.42
12:51:38	43.44	38.81	4.64	1.21	1.22	1.21	9.26	42.94
12:52:38	43.12	38.38	4.74	1.21	1.22	1.21	9.27	43.93
12:53:38	43.19	38.57	4.62	1.21	1.22	1.21	9.27	42.77
12:54:38	43.22	38.75	4.48	1.21	1.22	1.21	9.26	41.46
12:55:38	43.15	38.55	4.61	1.21	1.22	1.21	9.27	42.67
12:56:38	43.19	38.61	4.58	1.21	1.22	1.21	9.27	42.44
12:57:38	43.19	38.63	4.55	1.21	1.22	1.21	9.27	42.18
12:58:38	43.44	38.57	4.87	1.21	1.22	1.21	9.26	45.13
12:59:38	43.34	38.80	4.53	1.21	1.22	1.21	9.26	42.00
13:00:38	43.30	38.58	4.73	1.21	1.22	1.21	9.26	43.79
13:01:38	43.08	38.46	4.62	1.21	1.22	1.21	9.27	42.79
13:02:38	42.94	38.80	4.14	1.21	1.22	1.21	9.27	38.35
13:03:38	43.30	38.55	4.75	1.21	1.22	1.21	9.26	44.03
13:04:38	43.23	38.60	4.63	1.21	1.22	1.21	9.26	42.90
13:05:38	43.16	38.63	4.53	1.21	1.22	1.21	9.26	41.95
13:06:38	43.09	38.40	4.69	1.21	1.22	1.21	9.26	43.41
13:07:38	43.09	38.43	4.66	1.21	1.22	1.21	9.26	43.14
13:08:38	43.06	38.55	4.51	1.21	1.22	1.21	9.26	41.75
13:09:38	43.02	38.27	4.75	1.21	1.22	1.21	9.26	44.03
13:10:38	42.92	38.64	4.28	1.21	1.22	1.21	9.26	39.64
13:11:38	42.78	38.47	4.31	1.21	1.22	1.21	9.26	39.90
13:12:38	42.56	38.15	4.41	1.21	1.22	1.21	9.26	40.84
13:13:38	42.49	38.32	4.16	1.21	1.22	1.21	9.26	38.57
13:14:38	42.95	37.98	4.97	1.21	1.22	1.21	9.26	46.06
13:15:38	42.88	37.98	4.90	1.21	1.22	1.21	9.26	45.40
13:16:38	42.99	38.27	4.72	1.21	1.22	1.21	9.26	43.74
13:17:38	42.96	38.21	4.75	1.21	1.22	1.21	9.26	45.96
13:18:38	42.81	38.18	4.63	1.21	1.22	1.21	9.26	41.86
13:19:38	42.74	38.21	4.53	1.21	1.22	1.21	9.26	41.98
13:20:38	42.67	37.98	4.69	1.21	1.22	1.21	9.26	45.40
13:21:38	42.71	38.10	4.61	1.21	1.22	1.21	9.26	42.69
13:22:38	42.32	38.10	4.22	1.21	1.22	1.21	9.26	39.06
13:23:38	42.49	37.78	4.71	1.21	1.22	1.21	9.26	45.62
13:24:38	42.35	37.90	4.45	1.21	1.22	1.21	9.26	41.24
13:25:38	42.53	37.84	4.69	1.21	1.22	1.21	9.26	43.40
13:26:38	42.78	37.78	4.99	1.21	1.22	1.21	9.26	46.26
13:27:38	42.46	37.79	4.66	1.21	1.22	1.21	9.26	43.19
13:28:38	42.24	37.95	4.29	1.21	1.22	1.21	9.26	39.76
13:29:38	42.49	37.84	4.65	1.21	1.22	1.21	9.26	43.11
13:30:38	42.35	37.84	4.51	1.21	1.22	1.21	9.26	41.75
13:31:38	42.28	37.70	4.58	1.21	1.22	1.21	9.26	42.39
13:32:38	42.45	37.70	4.75	1.21	1.22	1.21	9.26	44.03
13:33:38	42.20	37.64	4.56	1.21	1.22	1.21	9.26	42.26
13:34:38	42.13	37.49	4.63	1.21	1.22	1.21	9.26	42.92
13:35:38	42.20	37.47	4.73	1.21	1.22	1.21	9.26	43.78
13:36:38	42.38	37.55	4.82	1.21	1.22	1.21	9.26	44.65
13:37:38	42.41	37.35	5.06	1.21	1.22	1.21	9.26	46.86
13:38:38	42.30	37.44	4.86	1.21	1.22	1.21	9.26	45.02
13:39:38	42.09	37.49	4.60	1.21	1.22	1.21	9.26	42.57
13:40:38	41.91	37.38	4.52	1.21	1.22	1.21	9.26	41.90
13:41:38	42.02	37.41	4.60	1.21	1.22	1.21	9.26	42.62
13:42:38	42.16	37.15	5.01	1.21	1.22	1.21	9.26	46.39
13:43:38	42.02	37.35	4.67	1.21	1.22	1.21	9.26	43.20
13:44:38	42.13	37.30	4.83	1.21	1.22	1.21	9.26	44.69
13:45:38	42.16	37.21	4.95	1.21	1.22	1.21	9.26	45.82
13:46:38	42.02	37.40	4.62	1.21	1.22	1.21	9.26	42.80
13:47:38	41.48	37.60	3.88	1.21	1.22	1.21	9.26	35.95
13:48:38	41.61	37.19	4.42	1.21	1.22	1.21	9.26	40.87
13:49:38	41.49	36.70	4.79	1.21	1.22	1.21	9.26	44.31
13:50:38	41.48	36.75	4.73	1.21	1.22	1.21	9.26	43.78
13:51:38	41.56	36.50	5.06	1.21	1.22	1.21	9.26	46.83
13:52:38	41.58	36.67	4.90	1.21	1.22	1.21	9.26	45.40
13:53:38	41.40	36.58	4.81	1.21	1.22	1.21	9.26	44.55
13:54:38	41.54	36.41	5.13	1.21	1.22	1.21	9.26	47.48
13:55:38	41.69	36.44	5.25	1.21	1.22	1.21	9.26	48.55
13:56:38	41.72	36.38	5.34	1.21	1.22	1.21	9.26	49.44
13:57:38	41.61	36.41	5.20	1.21	1.22	1.21	9.26	48.13
13:58:38	41.58	36.47	5.11	1.21	1.22	1.21	9.26	47.27
13:59:38	41.10	36.19	4.91	1.21	1.22	1.21	9.26	45.49
14:00:38	41.03	36.13	4.90	1.21	1.22	1.21	9.26	45.36
14:01:38	41.25	36.16	5.09	1.21	1.22	1.21	9.26	47.10
14:02:38	41.10	36.04	5.06	1.21	1.22	1.21	9.26	46.80
14:03:38	41.26	36.16	5.10	1.21	1.22	1.21	9.26	47.23
14:04:38	41.45	35.99	5.46	1.21	1.22	1.21	9.25	50.57
14:05:38	41.37	35.84	5.53	1.21	1.22	1.21	9.26	51.22
14:06:38	41.35	35.81	5.54	1.21	1.22	1.21	9.26	51.24
14:07:38	41.87	35.58	6.29	1.21	1.22	1.21	9.25	58.17
14:08:38	41.54	35.98	5.55	1.21	1.22	1.21	9.25	51.41
14:09:38	41.57	35.98	5.59	1.21	1.22	1.21	9.25	51.73
14:10:38	41.57	35.99	5.58	1.21	1.22	1.21	9.25	51.67
14:11:38	41.31	35.90	5.41	1.21	1.22	1.21	9.25	50.07
14:12:38	40.65	35.73	4.92	1.21	1.22	1.21	9.26	45.54
14:13:38	40.88	35.71	5.17	1.21	1.22	1.21	9.25	47.85
14:14:38	41.44	35.56	5.87	1.21	1.22	1.21	9.25	54.35
14:15:38	41.40	35.59	5.81	1.21	1.22	1.21	9.25	53.77
14:16:38	40.94	35.79	5.15	1.21	1.22	1.21	9.25	47.68
14:17:38	41.13	35.65	5.48	1.21	1.22	1.21	9.25	50.71
14:18:38	41.09	35.76	5.33	1.21	1.22	1.21	9.25	49.31
14:19:38	40.87	35.99	4.88	1.21	1.22	1.21	9.25	45.12
14:20:38	40.98	35.76	5.22	1.21	1.22	1.21	9.25	48.34
14:21:38	41.06	35.48	5.59	1.21	1.22	1.21	9.25	51.70
14:22:38	41.29	35.73	5.55	1.21	1.22	1.21	9.25	51.38
14:23:38	41.13	35.65	5.49	1.21	1.22	1.21	9.25	50.75
14:24:38	41.44	35.73	5.70	1.21	1.22	1.21	9.25	52.77
14:25:38	41.17	35.84	5.33	1.21	1.22	1.21	9.25	49.29
14:26:38	41.36	35.73	5.63	1.21	1.22	1.21	9.25	52.06
14:27:38	40.73	35.59	5.14	1.21	1.22	1.21	9.25	47.57
14:28:38	41.29	35.47	5.82	1.21	1.22	1.21	9.25	53.85
14:29:38	40.92	35.47	5.45	1.21	1.22	1.21	9.25	50.41
14:30:38	41.07	35.56	5.51	1.21	1.22	1.21	9.25	50.97
14:31:38	40.88	35.33	5.55	1.21	1.22	1.21	9.25	51.32
14:32:38	41.03	35.33	5.70	1.21	1.22	1.21	9.25	52.73
14:33:38	40.80	35.53	5.27	1.21	1.22	1.21	9.25	48.78
14:34:38	40.92	35.30	5.62	1.21	1.22	1.21	9.25	51.97

Continúa en la siguiente página

Horas	$h_{entrada}$ $\frac{kJ}{kg}$	h_{salida} $\frac{kJ}{kg}$	q_a $\frac{kJ}{kg}$	$\rho_{entrada}$ $\frac{kg}{m^3}$	ρ_{salida} $\frac{kg}{m^3}$	ρ_{media} $\frac{kg}{m^3}$	Q_{vent} $\frac{kg}{min}$	Q_0 kW
14:35:38	41.03	35.42	5.61	1.21	1.22	1.21	9.25	51.93
14:36:38	40.80	35.53	5.28	1.21	1.22	1.21	9.25	48.80
14:37:38	41.11	35.38	5.72	1.21	1.22	1.21	9.25	52.93
14:38:38	41.04	35.47	5.56	1.21	1.22	1.21	9.25	51.44
14:39:38	40.92	35.10	5.82	1.21	1.22	1.21	9.25	53.86
14:40:38	40.88	35.21	5.67	1.21	1.22	1.21	9.25	52.47
14:41:38	41.04	35.18	5.85	1.21	1.22	1.21	9.25	54.13
14:42:38	40.84	35.01	5.82	1.21	1.22	1.21	9.25	53.89
14:43:38	40.36	35.30	5.05	1.21	1.22	1.21	9.25	46.73
14:44:38	40.39	35.19	5.21	1.21	1.22	1.21	9.25	48.15
14:45:38	40.62	34.78	5.83	1.21	1.22	1.21	9.25	53.99
14:46:38	40.50	35.12	5.38	1.21	1.22	1.21	9.25	49.74
14:47:38	40.50	34.93	5.58	1.21	1.22	1.21	9.25	51.59
14:48:38	40.62	35.01	5.61	1.21	1.22	1.21	9.25	51.86
14:49:38	40.69	34.95	5.74	1.21	1.22	1.21	9.25	53.10
14:50:38	40.31	34.93	5.38	1.21	1.22	1.21	9.25	49.82
14:51:38	40.21	34.90	5.31	1.21	1.22	1.21	9.25	49.12
14:52:38	40.20	34.79	5.42	1.21	1.22	1.21	9.25	50.10
14:53:38	40.35	34.64	5.71	1.21	1.22	1.21	9.25	52.82
14:54:38	40.46	34.84	5.62	1.21	1.22	1.21	9.25	52.03
14:55:38	40.39	34.93	5.46	1.21	1.22	1.21	9.25	50.55
14:56:38	39.97	34.67	5.30	1.21	1.22	1.21	9.26	49.09
14:57:38	40.31	34.67	5.64	1.21	1.22	1.21	9.25	52.23
14:58:38	40.13	34.59	5.54	1.21	1.22	1.21	9.25	51.27
14:59:38	40.31	34.64	5.67	1.21	1.22	1.21	9.25	52.46
15:00:38	40.05	34.70	5.35	1.21	1.22	1.21	9.25	49.55
15:01:38	40.13	34.53	5.60	1.21	1.22	1.21	9.25	51.82
15:02:38	40.46	34.47	5.99	1.21	1.22	1.21	9.26	55.44
15:03:38	40.20	34.64	5.56	1.21	1.22	1.21	9.25	51.43
15:04:38	40.46	34.58	5.88	1.21	1.22	1.21	9.25	54.41
15:05:38	40.09	34.72	5.36	1.21	1.22	1.21	9.25	49.64
15:06:38	40.24	34.55	5.68	1.21	1.22	1.21	9.25	52.60
15:07:38	40.20	34.64	5.56	1.21	1.22	1.21	9.25	51.47
15:08:38	40.31	34.67	5.65	1.21	1.22	1.21	9.25	52.27
15:09:38	40.43	34.67	5.76	1.21	1.22	1.21	9.25	53.31
15:10:38	40.91	34.75	6.16	1.21	1.22	1.21	9.25	57.02
15:11:38	40.54	34.75	5.79	1.21	1.22	1.21	9.25	53.54
15:12:38	40.12	34.67	5.45	1.21	1.22	1.21	9.26	50.49
15:13:38	40.35	34.98	5.37	1.21	1.22	1.21	9.25	49.70
15:14:38	40.27	34.55	5.72	1.21	1.22	1.21	9.25	52.93
15:15:38	40.20	34.72	5.48	1.21	1.22	1.21	9.25	50.71
15:16:38	40.16	34.42	5.75	1.21	1.22	1.21	9.26	53.19
15:17:38	40.46	34.45	6.01	1.21	1.22	1.21	9.26	55.67
15:18:38	40.31	34.72	5.59	1.21	1.22	1.21	9.25	51.71
15:19:38	40.20	34.69	5.50	1.21	1.22	1.21	9.26	50.95
15:20:38	40.38	34.64	5.75	1.21	1.22	1.21	9.26	53.20
15:21:38	40.76	34.66	6.10	1.21	1.22	1.21	9.25	56.44
15:22:38	40.72	34.63	6.09	1.21	1.22	1.21	9.26	56.35
15:23:38	40.80	34.89	5.91	1.21	1.22	1.21	9.25	54.65
15:24:38	41.10	34.78	6.32	1.21	1.22	1.21	9.25	58.47
15:25:38	39.90	34.89	5.00	1.21	1.22	1.21	9.25	46.31
15:26:38	39.93	34.86	5.07	1.21	1.22	1.21	9.25	46.93
15:27:38	39.78	34.26	5.52	1.21	1.22	1.21	9.26	51.06
15:28:38	39.93	34.18	5.76	1.21	1.22	1.21	9.25	53.26
15:29:38	39.82	34.23	5.58	1.21	1.22	1.21	9.25	51.67
15:30:38	39.81	34.09	5.72	1.21	1.22	1.21	9.25	52.95
15:31:38	40.23	34.12	6.11	1.20	1.22	1.21	9.25	56.52
15:32:38	40.27	34.06	6.20	1.20	1.22	1.21	9.25	57.39
15:33:38	40.30	34.12	6.19	1.20	1.22	1.21	9.25	57.23
15:34:38	40.23	34.15	6.09	1.21	1.22	1.21	9.25	56.32
15:35:38	40.04	34.23	5.81	1.21	1.22	1.21	9.25	53.75
15:36:38	40.16	34.21	5.95	1.21	1.22	1.21	9.25	55.03
15:37:38	40.12	34.12	6.00	1.21	1.22	1.21	9.25	55.48
15:38:38	40.01	34.31	5.70	1.21	1.22	1.21	9.25	52.76
15:39:38	40.16	34.54	5.62	1.21	1.22	1.21	9.25	52.02
15:40:38	39.97	34.34	5.64	1.21	1.22	1.21	9.25	52.16
15:41:38	39.93	34.25	5.68	1.21	1.22	1.21	9.25	52.55
15:42:38	40.50	34.28	6.22	1.21	1.22	1.21	9.25	57.51
15:43:38	40.01	34.34	5.67	1.21	1.22	1.21	9.25	52.47
15:44:38	39.82	34.46	5.37	1.21	1.22	1.21	9.25	49.67
15:45:38	40.99	34.43	6.56	1.20	1.22	1.21	9.23	60.58
15:46:38	41.63	34.57	7.06	1.20	1.22	1.21	9.21	65.05
15:47:38	42.13	34.74	7.39	1.20	1.22	1.21	9.21	68.08
15:48:38	42.43	34.78	7.65	1.20	1.22	1.21	9.20	70.45
15:49:38	42.58	34.69	7.90	1.20	1.22	1.21	9.20	72.69
15:50:38	42.82	34.89	7.93	1.20	1.22	1.21	9.20	72.95
15:51:38	42.77	34.72	8.05	1.20	1.22	1.21	9.20	74.08
15:52:38	43.05	35.09	7.96	1.20	1.21	1.20	9.19	73.19
15:53:38	43.19	35.09	8.10	1.20	1.22	1.21	9.20	74.53
15:54:38	43.19	35.00	8.19	1.20	1.22	1.21	9.20	75.33
15:55:38	43.14	35.14	8.00	1.20	1.22	1.21	9.20	73.59
15:56:38	43.34	34.94	8.41	1.19	1.22	1.21	9.20	77.30
15:57:38	43.35	35.12	8.23	1.19	1.22	1.20	9.19	75.69
15:58:38	43.31	35.05	8.26	1.19	1.22	1.21	9.19	75.96
15:59:38	43.30	35.20	8.10	1.20	1.21	1.20	9.19	74.48
16:00:38	43.31	35.31	8.00	1.19	1.21	1.20	9.19	73.54
16:01:38	43.31	35.20	8.11	1.19	1.21	1.20	9.19	74.53
16:02:38	43.31	35.26	8.05	1.19	1.21	1.20	9.19	74.00
16:03:38	43.31	35.28	8.03	1.19	1.21	1.20	9.19	73.80
16:04:38	43.31	35.20	8.11	1.19	1.21	1.20	9.19	74.55
16:05:38	43.36	35.37	7.98	1.19	1.21	1.20	9.19	73.33
16:06:38	43.35	35.17	8.19	1.19	1.21	1.20	9.19	75.25
16:07:38	43.67	35.40	8.27	1.19	1.21	1.20	9.19	75.98
16:08:38	43.72	35.34	8.38	1.19	1.21	1.20	9.19	76.94
16:09:38	43.85	35.34	8.50	1.19	1.21	1.20	9.19	78.13
16:10:38	44.01	35.58	8.43	1.19	1.21	1.20	9.19	77.46
16:11:38	44.14	35.49	8.65	1.19	1.21	1.20	9.19	79.42
16:12:38	44.26	35.81	8.45	1.19	1.21	1.20	9.19	77.64
16:13:38	44.47	35.87	8.60	1.19	1.21	1.20	9.19	78.97
16:14:38	44.84	35.98	8.86	1.19	1.21	1.20	9.19	81.39
16:15:38	44.95	36.33	8.62	1.19	1.21	1.20	9.19	79.22
16:16:38	45.25	36.22	9.03	1.19	1.21	1.20	9.19	82.94
16:17:38	45.38	36.54	8.84	1.19	1.21	1.20	9.19	81.19
16:18:38	45.70	36.77	8.93	1.19	1.21	1.20	9.18	82.05
16:19:38	45.79	36.83	8.96	1.19	1.21	1.20	9.18	82.25
16:20:38	45.92	37.09	8.83	1.19	1.21	1.20	9.18	81.04
16:21:38	46.01	37.00	9.00	1.19	1.21	1.20	9.18	82.68
16:22:38	46.13	37.15	8.98	1.19	1.21	1.20	9.18	82.47
16:23:38	46.14	37.30	8.85	1.19	1.21	1.20	9.18	81.23
16:24:38	46.18	37.27	8.91	1.19	1.21	1.20	9.18	81.79
16:25:38	46.26	37.44	8.81	1.19	1.21	1.20	9.18	80.94
16:26:38	46.43	37.48	8.95	1.19	1.21	1.20	9.18	82.13
16:27:38	46.52	37.77	8.75	1.19	1.21	1.20	9.18	80.37

Continúa en la siguiente página

Hora	$h_{entrada}$ $\frac{kJ}{kg}$	h_{salida} $\frac{kJ}{kg}$	q_a $\frac{kJ}{kg}$	$\rho_{entrada}$ $\frac{kg}{m^3}$	ρ_{salida} $\frac{kg}{m^3}$	ρ_{media} $\frac{kg}{m^3}$	Q_{vent} $\frac{kg}{min}$	Q_0 kW
16:28:38	46.57	37.71	8.86	1.19	1.21	1.20	9.18	81.32
16:29:38	46.86	37.89	8.97	1.19	1.21	1.20	9.18	82.34
16:30:38	46.95	38.28	8.67	1.19	1.21	1.20	9.18	79.55
16:31:38	46.99	38.14	8.86	1.19	1.21	1.20	9.18	81.26
16:32:38	47.04	38.40	8.64	1.19	1.21	1.20	9.18	79.24
16:33:38	47.08	38.53	8.55	1.19	1.21	1.20	9.17	78.46
16:34:38	47.12	38.56	8.57	1.19	1.21	1.20	9.17	78.58
16:35:38	47.17	38.73	8.43	1.19	1.21	1.20	9.17	77.36
16:36:38	47.26	38.56	8.70	1.19	1.21	1.20	9.17	79.81
16:37:38	47.29	38.74	8.56	1.19	1.21	1.20	9.17	78.50
16:38:38	47.34	39.01	8.33	1.19	1.21	1.20	9.17	76.37
16:39:38	47.68	38.98	8.70	1.19	1.21	1.20	9.17	79.78
16:40:38	47.68	38.98	8.71	1.19	1.21	1.20	9.17	79.85
16:41:38	47.73	38.77	8.96	1.19	1.21	1.20	9.17	82.15
16:42:38	47.82	39.28	8.53	1.19	1.21	1.20	9.17	78.22
16:43:38	47.86	39.20	8.66	1.19	1.21	1.20	9.17	79.43
16:44:38	47.91	39.26	8.65	1.19	1.21	1.20	9.17	79.30
16:45:38	47.94	39.47	8.48	1.19	1.21	1.20	9.17	77.73
16:46:38	48.03	39.22	8.81	1.19	1.21	1.20	9.17	80.78
16:47:38	48.08	39.59	8.49	1.19	1.21	1.20	9.17	77.86
16:48:38	48.07	39.19	8.88	1.19	1.21	1.20	9.17	81.48
16:49:38	48.12	39.31	8.81	1.19	1.21	1.20	9.17	80.82
16:50:38	48.16	39.37	8.79	1.19	1.21	1.20	9.17	80.62
16:51:38	48.21	39.40	8.81	1.19	1.21	1.20	9.17	80.81
16:52:38	48.25	39.67	8.58	1.19	1.21	1.20	9.17	78.67
16:53:38	48.25	39.12	9.13	1.19	1.21	1.20	9.17	83.74
16:54:38	48.29	39.66	8.63	1.19	1.21	1.20	9.17	79.13
16:55:38	48.29	39.58	8.71	1.19	1.21	1.20	9.17	79.89
16:56:38	48.33	39.54	8.79	1.19	1.21	1.20	9.17	80.61
16:57:38	48.11	40.01	8.11	1.19	1.21	1.20	9.17	74.36
16:58:38	48.42	39.61	8.81	1.19	1.21	1.20	9.17	80.78
16:59:38	48.42	40.03	8.39	1.19	1.21	1.20	9.17	76.90
17:00:38	48.47	39.67	8.75	1.19	1.21	1.20	9.17	80.28
17:01:38	48.47	39.73	8.74	1.19	1.21	1.20	9.17	80.15
17:02:38	48.46	39.91	8.56	1.19	1.21	1.20	9.17	78.47
17:03:38	48.50	39.45	9.06	1.19	1.21	1.20	9.17	83.07
17:04:38	48.55	39.75	8.80	1.19	1.21	1.20	9.17	80.77
17:05:38	48.55	39.63	8.92	1.19	1.21	1.20	9.17	81.87
17:06:38	48.55	39.72	8.84	1.19	1.21	1.20	9.17	81.06
17:07:38	48.59	39.86	8.73	1.19	1.21	1.20	9.17	80.07
17:08:38	48.60	39.68	8.91	1.19	1.21	1.20	9.17	81.76
17:09:38	48.64	39.95	8.68	1.19	1.21	1.20	9.17	79.64
17:10:38	48.64	39.78	8.86	1.19	1.21	1.20	9.17	81.29
17:11:38	48.64	39.84	8.80	1.19	1.21	1.20	9.17	80.74
17:12:38	48.64	40.02	8.62	1.19	1.21	1.20	9.17	79.04
17:13:38	48.68	39.72	8.96	1.19	1.21	1.20	9.17	82.22
17:14:38	48.69	40.08	8.61	1.19	1.21	1.20	9.17	78.96
17:15:38	48.81	39.61	9.20	1.19	1.21	1.20	9.18	84.38
17:16:38	48.90	39.79	9.11	1.19	1.21	1.20	9.18	83.56
17:17:38	48.68	39.97	8.71	1.19	1.21	1.20	9.18	79.88
17:18:38	48.76	39.79	8.98	1.19	1.21	1.20	9.18	82.38
17:19:38	48.81	40.11	8.69	1.19	1.21	1.20	9.18	79.77
17:20:38	48.90	39.76	9.14	1.19	1.21	1.20	9.18	83.87
17:21:38	48.90	40.09	8.81	1.19	1.21	1.20	9.18	80.83
17:22:38	48.68	40.12	8.56	1.19	1.21	1.20	9.18	78.56
17:23:38	48.76	40.03	8.73	1.19	1.21	1.20	9.18	80.13
17:24:38	48.72	40.29	8.43	1.19	1.21	1.20	9.18	77.34
17:25:38	48.76	39.88	8.88	1.19	1.21	1.20	9.18	81.47
17:26:38	48.80	40.07	8.73	1.19	1.21	1.20	9.18	80.15
17:27:38	48.80	39.86	8.94	1.19	1.21	1.20	9.18	82.06
17:28:38	48.81	40.21	8.60	1.19	1.21	1.20	9.18	78.90
17:29:38	48.85	40.30	8.55	1.19	1.21	1.20	9.18	78.46
17:30:38	48.63	40.12	8.51	1.19	1.21	1.20	9.18	78.09
17:31:38	48.71	40.45	8.26	1.19	1.21	1.20	9.18	75.81
17:32:38	48.93	39.75	9.17	1.19	1.21	1.20	9.18	84.22
17:33:38	48.97	40.18	8.79	1.19	1.21	1.20	9.18	80.68
17:34:38	48.97	40.09	8.87	1.19	1.21	1.20	9.18	81.49
17:35:38	49.01	40.35	8.66	1.19	1.21	1.20	9.18	79.52
17:36:38	49.05	40.59	8.46	1.19	1.21	1.20	9.18	77.70
17:37:38	49.10	40.11	8.99	1.19	1.21	1.20	9.18	82.50
17:38:38	49.14	40.58	8.55	1.19	1.21	1.20	9.18	78.52
17:39:38	49.14	40.34	8.79	1.19	1.21	1.20	9.18	80.74
17:40:38	49.13	40.55	8.58	1.19	1.21	1.20	9.18	78.78
17:41:38	49.17	40.70	8.47	1.19	1.21	1.20	9.18	77.80
17:42:38	48.91	40.34	8.56	1.19	1.21	1.20	9.18	78.65
17:43:38	48.96	40.47	8.49	1.19	1.21	1.20	9.19	77.96
17:44:38	49.04	40.30	8.74	1.19	1.21	1.20	9.19	80.29
17:45:38	49.04	40.35	8.68	1.19	1.21	1.20	9.19	79.77
17:46:38	49.04	40.88	8.16	1.19	1.21	1.20	9.18	74.91
17:47:38	49.01	40.40	8.61	1.19	1.21	1.20	9.18	79.08
17:48:38	48.97	40.77	8.19	1.19	1.21	1.20	9.18	75.22
17:49:38	48.97	40.74	8.22	1.19	1.21	1.20	9.18	75.47
17:50:38	48.93	40.42	8.51	1.19	1.21	1.20	9.18	78.11
17:51:38	49.15	40.80	8.35	1.19	1.21	1.20	9.18	76.60
17:52:38	49.15	40.30	8.85	1.19	1.21	1.20	9.18	81.23
17:53:38	49.15	40.68	8.46	1.19	1.21	1.20	9.18	77.67
17:54:38	49.15	40.68	8.47	1.19	1.21	1.20	9.18	77.72
17:55:38	49.15	40.53	8.61	1.19	1.21	1.20	9.18	79.07
17:56:38	49.38	40.87	8.51	1.19	1.21	1.20	9.17	78.09
17:57:38	49.40	40.27	9.14	1.19	1.21	1.20	9.18	83.85
17:58:38	49.42	40.81	8.61	1.19	1.21	1.20	9.18	79.02
17:59:38	49.42	40.68	8.73	1.19	1.21	1.20	9.18	80.12
18:00:38	49.42	40.62	8.79	1.19	1.21	1.20	9.18	80.67
18:01:38	49.41	40.83	8.58	1.19	1.21	1.20	9.18	78.74
18:02:38	49.41	40.42	9.00	1.19	1.21	1.20	9.18	82.57
18:03:38	49.41	40.89	8.52	1.19	1.21	1.20	9.18	78.23
18:04:38	49.41	40.50	8.91	1.19	1.21	1.20	9.18	81.77
18:05:38	49.42	40.77	8.64	1.19	1.21	1.20	9.18	79.32
18:06:38	49.42	40.86	8.55	1.19	1.21	1.20	9.18	78.50
18:07:38	49.41	40.73	8.68	1.19	1.21	1.20	9.18	79.66
18:08:38	49.46	40.80	8.66	1.19	1.21	1.20	9.18	79.43
18:09:38	49.45	40.59	8.86	1.19	1.21	1.20	9.18	81.33
18:10:38	49.50	40.71	8.79	1.19	1.21	1.20	9.18	80.63
18:11:38	49.50	40.92	8.58	1.19	1.21	1.20	9.18	78.74
18:12:38	49.45	40.41	9.04	1.19	1.21	1.20	9.18	83.00
18:13:38	49.50	40.92	8.58	1.19	1.21	1.20	9.18	78.76
18:14:38	49.49	40.53	8.97	1.19	1.21	1.20	9.18	82.31
18:15:38	49.45	40.79	8.65	1.19	1.21	1.20	9.18	79.45
18:16:38	49.22	40.97	8.25	1.19	1.21	1.20	9.18	75.77
18:17:38	49.27	40.58	8.68	1.19	1.21	1.20	9.18	79.73
18:18:38	49.30	41.00	8.30	1.19	1.21	1.20	9.18	76.20
18:19:38	49.31	40.44	8.87	1.19	1.21	1.20	9.18	81.45
18:20:38	49.31	40.97	8.34	1.19	1.21	1.20	9.18	76.56

Continúa en la siguiente página

Hora	$h_{entrada}$ $\frac{kJ}{kg}$	h_{salida} $\frac{kJ}{kg}$	q_a $\frac{kJ}{kg}$	$\rho_{entrada}$ $\frac{kg}{m^3}$	ρ_{salida} $\frac{kg}{m^3}$	ρ_{media} $\frac{kg}{m^3}$	Q_{vent} $\frac{kg}{min}$	Q_0 kW
18:21:38	49.35	40.91	8.44	1.19	1.21	1.20	9.18	77.51
18:22:38	49.39	40.79	8.60	1.19	1.21	1.20	9.18	79.01
18:23:38	49.39	41.06	8.33	1.19	1.21	1.20	9.18	76.50
18:24:38	49.44	40.46	8.98	1.19	1.21	1.20	9.18	82.42
18:25:38	49.43	41.08	8.35	1.19	1.21	1.20	9.18	76.65
18:26:38	49.21	40.88	8.33	1.19	1.21	1.20	9.18	76.52
18:27:38	49.21	40.91	8.30	1.19	1.21	1.20	9.18	76.27
18:28:38	49.21	41.08	8.13	1.19	1.21	1.20	9.19	74.63
18:29:38	49.21	40.67	8.54	1.19	1.21	1.20	9.18	78.39
18:30:38	49.25	41.14	8.11	1.19	1.21	1.20	9.18	74.45
18:31:38	49.25	40.61	8.64	1.19	1.21	1.20	9.18	79.36
18:32:38	49.25	41.06	8.19	1.19	1.21	1.20	9.18	75.25
18:33:38	49.29	41.08	8.21	1.19	1.21	1.20	9.19	75.37
18:34:38	49.29	40.88	8.41	1.19	1.21	1.20	9.19	77.29
18:35:38	49.29	41.23	8.06	1.19	1.21	1.20	9.18	74.05
18:36:38	49.33	40.64	8.69	1.19	1.21	1.20	9.19	79.84
18:37:38	49.38	41.20	8.18	1.19	1.21	1.20	9.18	75.09
18:38:38	49.37	41.06	8.32	1.19	1.21	1.20	9.19	76.39
18:39:38	49.38	41.06	8.32	1.19	1.21	1.20	9.18	76.43
18:40:38	49.38	41.30	8.08	1.19	1.21	1.20	9.18	74.24
18:41:38	49.38	40.76	8.62	1.19	1.21	1.20	9.18	79.17
18:42:38	49.37	41.33	8.05	1.19	1.21	1.20	9.18	73.92
18:43:38	49.42	40.82	8.60	1.19	1.21	1.20	9.19	79.02
18:44:38	49.42	41.12	8.31	1.19	1.21	1.20	9.18	76.30
18:45:38	49.42	41.36	8.06	1.19	1.21	1.20	9.18	74.04
18:46:38	49.42	40.72	8.70	1.19	1.21	1.20	9.19	79.94
18:47:38	49.42	41.36	8.06	1.19	1.21	1.20	9.18	74.06
18:48:38	49.43	41.00	8.43	1.19	1.21	1.20	9.18	77.42
18:49:38	49.42	41.18	8.24	1.19	1.21	1.20	9.18	75.71
18:50:38	49.38	41.06	8.32	1.19	1.21	1.20	9.19	76.39
18:51:38	49.42	40.71	8.71	1.19	1.21	1.20	9.19	80.03
18:52:38	49.42	41.38	8.04	1.19	1.21	1.20	9.18	73.84
18:53:38	49.41	40.94	8.48	1.19	1.21	1.20	9.19	77.89
18:54:38	49.42	41.14	8.28	1.19	1.21	1.20	9.19	76.04
18:55:38	49.42	41.26	8.16	1.19	1.21	1.20	9.18	74.96
18:56:38	49.42	40.88	8.55	1.19	1.21	1.20	9.18	78.50
18:57:38	49.42	41.29	8.12	1.19	1.21	1.20	9.18	74.62
18:58:38	49.42	40.85	8.57	1.19	1.21	1.20	9.19	78.75
18:59:38	49.42	41.15	8.27	1.19	1.21	1.20	9.18	75.96
19:00:38	49.38	41.26	8.12	1.19	1.21	1.20	9.19	74.57
19:01:38	49.38	40.93	8.45	1.19	1.21	1.20	9.18	77.60
19:02:38	49.38	41.29	8.09	1.19	1.21	1.20	9.18	74.29
19:03:38	49.34	40.82	8.52	1.19	1.21	1.20	9.18	78.21
19:04:38	49.29	41.12	8.17	1.19	1.21	1.20	9.19	75.03
19:05:38	49.24	41.20	8.04	1.19	1.21	1.20	9.19	73.86
19:06:38	49.20	40.87	8.33	1.19	1.21	1.20	9.19	76.51
19:07:38	49.20	41.18	8.03	1.19	1.21	1.20	9.19	73.72
19:08:38	49.16	40.94	8.23	1.19	1.21	1.20	9.19	75.56
19:09:38	49.16	41.02	8.14	1.19	1.21	1.20	9.19	74.81
19:10:38	49.43	41.17	8.25	1.19	1.21	1.20	9.18	75.81
19:11:38	49.43	40.66	8.76	1.19	1.21	1.20	9.18	80.49
19:12:38	49.38	41.11	8.27	1.19	1.21	1.20	9.18	75.98
19:13:38	49.39	40.78	8.60	1.19	1.21	1.20	9.18	79.02
19:14:38	49.39	40.82	8.56	1.19	1.21	1.20	9.19	78.66
19:15:38	49.34	40.91	8.43	1.19	1.21	1.20	9.19	77.43
19:16:38	49.34	40.55	8.79	1.19	1.21	1.20	9.19	80.73
19:17:38	49.30	41.20	8.09	1.19	1.21	1.20	9.18	74.34
19:18:38	49.30	40.47	8.83	1.19	1.21	1.20	9.19	81.07
19:19:38	49.30	40.82	8.48	1.19	1.21	1.20	9.19	77.92
19:20:38	49.30	40.86	8.45	1.19	1.21	1.20	9.18	77.57
19:21:38	49.25	40.53	8.73	1.19	1.21	1.20	9.19	80.16
19:22:38	49.26	40.88	8.38	1.19	1.21	1.20	9.19	76.93
19:23:38	49.26	40.41	8.85	1.19	1.21	1.20	9.19	81.26
19:24:38	49.21	41.03	8.19	1.19	1.21	1.20	9.18	75.19
19:25:38	49.22	40.64	8.57	1.19	1.21	1.20	9.19	78.76
19:26:38	49.17	40.59	8.59	1.19	1.21	1.20	9.18	78.86
19:27:38	49.17	40.82	8.35	1.19	1.21	1.20	9.19	76.66
19:28:38	49.17	40.41	8.77	1.19	1.21	1.20	9.19	80.52
19:29:38	49.13	40.68	8.45	1.19	1.21	1.20	9.19	77.65
19:30:38	49.13	40.59	8.54	1.19	1.21	1.20	9.19	78.44
19:31:38	49.13	40.79	8.34	1.19	1.21	1.20	9.18	76.57
19:32:38	49.13	40.99	8.14	1.19	1.21	1.20	9.18	74.74
19:33:38	49.08	40.49	8.60	1.19	1.21	1.20	9.18	78.96
19:34:38	49.09	40.68	8.41	1.19	1.21	1.20	9.18	77.27
19:35:38	49.09	40.44	8.65	1.19	1.21	1.20	9.19	79.45
19:36:38	49.09	40.53	8.56	1.19	1.21	1.20	9.18	78.63
19:37:38	49.05	40.68	8.37	1.19	1.21	1.20	9.19	76.89
19:38:38	49.05	40.38	8.67	1.19	1.21	1.20	9.19	79.62
19:39:38	49.04	40.56	8.49	1.19	1.21	1.20	9.19	77.96
19:40:38	49.00	40.47	8.53	1.19	1.21	1.20	9.18	78.35
19:41:38	49.00	40.47	8.53	1.19	1.21	1.20	9.18	78.33
19:42:38	49.00	40.67	8.33	1.19	1.21	1.20	9.19	76.53
19:43:38	49.00	40.29	8.71	1.19	1.21	1.20	9.18	79.99
19:44:38	49.00	40.56	8.44	1.19	1.21	1.20	9.18	77.54
19:45:38	49.01	40.67	8.33	1.19	1.21	1.20	9.18	76.51
19:46:38	49.00	40.64	8.36	1.19	1.21	1.20	9.18	76.79
19:47:38	48.69	40.82	7.87	1.19	1.21	1.20	9.18	72.29
19:48:38	48.96	40.49	8.47	1.19	1.21	1.20	9.18	77.78
19:49:38	49.00	40.73	8.27	1.19	1.21	1.20	9.18	75.99
19:50:38	48.95	40.41	8.54	1.19	1.21	1.20	9.19	78.44
19:51:38	48.95	40.38	8.57	1.19	1.21	1.20	9.19	78.77
19:52:38	48.91	40.58	8.33	1.19	1.21	1.20	9.19	76.49
19:53:38	48.92	40.49	8.43	1.19	1.21	1.20	9.18	77.46
19:54:38	48.70	40.90	7.80	1.19	1.21	1.20	9.18	71.61
19:55:38	48.48	41.04	7.44	1.19	1.21	1.20	9.18	68.29
19:56:38	48.52	40.83	7.68	1.19	1.21	1.20	9.18	70.55
19:57:38	48.29	41.04	7.25	1.19	1.21	1.20	9.18	66.60
19:58:38	48.30	40.88	7.42	1.19	1.21	1.20	9.18	68.14
19:59:38	48.34	41.09	7.25	1.19	1.21	1.20	9.18	66.57
20:00:38	48.11	41.03	7.09	1.19	1.21	1.20	9.18	65.08
20:01:38	48.12	41.10	7.02	1.19	1.21	1.20	9.18	64.44
20:02:38	48.16	41.35	6.81	1.19	1.21	1.20	9.18	62.50
20:03:38	48.16	41.01	7.14	1.19	1.21	1.20	9.18	65.60
20:04:38	48.16	41.13	7.02	1.19	1.21	1.20	9.18	64.50
20:05:38	48.20	41.22	6.97	1.19	1.21	1.20	9.18	64.03
20:06:38	48.15	40.79	7.36	1.19	1.21	1.20	9.18	67.60
20:07:38	47.93	41.22	6.71	1.20	1.21	1.20	9.19	61.61
20:08:38	47.93	40.85	7.08	1.20	1.21	1.20	9.19	65.06
20:09:38	47.97	41.12	6.85	1.20	1.21	1.20	9.19	62.91
20:10:38	48.02	41.25	6.77	1.20	1.21	1.20	9.18	62.14
20:11:38	48.02	40.89	7.13	1.20	1.21	1.20	9.18	65.49
20:12:38	48.06	41.25	6.81	1.20	1.21	1.20	9.18	62.50
20:13:38	48.06	40.97	7.10	1.19	1.21	1.20	9.19	65.19

Continúa en la siguiente página

<i>Hora</i>	<i>h_{entrada}</i> <i>kJ</i> <i>kg</i>	<i>h_{salida}</i> <i>kJ</i> <i>kg</i>	<i>q_a</i> <i>kJ</i> <i>kg</i>	<i>ρ_{entrada}</i> <i>kg</i> <i>m³</i>	<i>ρ_{salida}</i> <i>kg</i> <i>m³</i>	<i>ρ_{media}</i> <i>kg</i> <i>m³</i>	<i>Q_{ent}</i> <i>kg</i> <i>min</i>	<i>Q₀</i> <i>kW</i>
20:14:38	48.10	40.88	7.23	1.20	1.21	1.20	9.19	66.37
20:15:38	48.15	41.38	6.77	1.19	1.21	1.20	9.18	62.17
20:16:38	48.15	40.98	7.17	1.19	1.21	1.20	9.18	65.85
20:17:38	48.18	41.19	6.99	1.20	1.21	1.20	9.18	64.22
20:18:38	47.96	41.35	6.61	1.20	1.21	1.20	9.18	60.75
20:19:38	47.96	40.95	7.01	1.20	1.21	1.20	9.19	64.43
20:20:38	48.00	41.38	6.62	1.20	1.21	1.20	9.19	60.85
20:21:38	48.00	41.04	6.96	1.20	1.21	1.20	9.19	63.95
20:22:38	48.00	41.29	6.72	1.20	1.21	1.20	9.19	61.70
20:23:38	48.00	41.46	6.54	1.20	1.21	1.20	9.19	60.06
20:24:38	48.00	41.01	6.99	1.20	1.21	1.20	9.19	64.25
20:25:38	48.04	41.31	6.73	1.20	1.21	1.20	9.19	61.85
20:26:38	48.00	41.19	6.81	1.20	1.21	1.20	9.19	62.52
20:27:38	48.04	41.42	6.63	1.20	1.21	1.20	9.18	60.86
20:28:38	48.04	41.60	6.44	1.20	1.21	1.20	9.18	59.14
20:29:38	48.04	41.02	7.02	1.20	1.21	1.20	9.19	64.52
20:30:38	48.04	41.60	6.44	1.20	1.21	1.20	9.18	59.16
20:31:38	48.04	41.12	6.91	1.20	1.21	1.20	9.19	63.52
20:32:38	48.04	41.22	6.82	1.20	1.21	1.20	9.19	62.65
20:33:38	48.04	41.40	6.64	1.20	1.21	1.20	9.19	61.00
20:34:38	48.04	40.94	7.10	1.20	1.21	1.20	9.19	65.25
20:35:38	48.04	41.31	6.73	1.20	1.21	1.20	9.19	61.83
20:36:38	47.78	41.21	6.56	1.20	1.21	1.20	9.19	60.32
20:37:38	47.77	41.12	6.65	1.20	1.21	1.20	9.19	61.10
20:38:38	47.77	41.37	6.40	1.20	1.21	1.20	9.19	58.85
20:39:38	47.77	40.84	6.93	1.20	1.21	1.20	9.19	63.68
20:40:38	47.77	41.28	6.50	1.20	1.21	1.20	9.19	59.69
20:41:38	47.81	41.21	6.60	1.20	1.21	1.20	9.19	60.66
20:42:38	47.81	41.38	6.43	1.20	1.21	1.20	9.19	59.06
20:43:38	47.86	41.63	6.23	1.20	1.21	1.20	9.19	57.22
20:44:38	47.89	41.10	6.79	1.20	1.21	1.20	9.19	62.40
20:45:38	47.94	41.30	6.64	1.20	1.21	1.20	9.19	60.98
20:46:38	47.94	41.51	6.43	1.20	1.21	1.20	9.19	59.09
20:47:38	47.98	41.38	6.60	1.20	1.21	1.20	9.19	60.63
20:48:38	47.98	41.49	6.49	1.20	1.21	1.20	9.19	59.59
20:49:38	48.02	40.82	7.21	1.20	1.21	1.20	9.19	66.24
20:50:38	48.02	41.52	6.09	1.20	1.21	1.20	9.19	59.72
20:51:38	48.02	40.93	7.09	1.20	1.21	1.20	9.19	65.18
20:52:38	48.06	41.23	6.83	1.20	1.21	1.20	9.19	62.74
20:53:38	48.06	41.38	6.68	1.20	1.21	1.20	9.19	61.39
20:54:38	48.06	40.95	7.11	1.20	1.21	1.20	9.19	65.33
20:55:38	48.10	41.41	6.69	1.20	1.21	1.20	9.19	61.49
20:56:38	48.11	40.92	7.18	1.20	1.21	1.20	9.19	66.03
20:57:38	48.15	41.29	6.86	1.20	1.21	1.20	9.19	63.01
20:58:38	47.88	41.35	6.53	1.20	1.21	1.20	9.19	59.99
20:59:38	47.88	41.11	6.77	1.20	1.21	1.20	9.19	62.23
21:00:38	47.88	41.51	6.37	1.20	1.21	1.20	9.19	58.59
21:01:38	47.84	40.88	6.96	1.20	1.21	1.21	9.19	63.99
21:02:38	47.84	41.35	6.48	1.20	1.21	1.20	9.19	59.61
21:03:38	47.84	41.21	6.62	1.20	1.21	1.20	9.19	60.90
21:04:38	47.84	40.82	7.02	1.20	1.21	1.21	9.19	64.52
21:05:38	47.84	41.27	6.57	1.20	1.21	1.20	9.19	60.40
21:06:38	47.88	41.32	6.56	1.20	1.21	1.20	9.19	60.29
21:07:38	47.88	41.26	6.62	1.20	1.21	1.20	9.19	60.83
21:08:38	47.88	41.47	6.41	1.20	1.21	1.20	9.19	58.89
21:09:38	47.88	41.08	6.80	1.20	1.21	1.20	9.19	62.51
21:10:38	47.87	41.29	6.58	1.20	1.21	1.20	9.19	60.51
21:11:38	47.84	41.38	6.45	1.20	1.21	1.20	9.19	59.33
21:12:38	47.84	41.05	6.79	1.20	1.21	1.20	9.19	62.39
21:13:38	47.84	41.41	6.42	1.20	1.21	1.20	9.19	59.06
21:14:38	47.84	40.96	6.88	1.20	1.21	1.20	9.19	63.23
21:15:38	47.84	41.32	6.52	1.20	1.21	1.20	9.19	59.92
21:16:38	47.83	41.15	6.68	1.20	1.21	1.21	9.20	61.42
21:17:38	47.84	41.17	6.66	1.20	1.21	1.20	9.19	61.27
21:18:38	47.88	41.41	6.46	1.20	1.21	1.20	9.19	59.43
21:19:38	47.84	41.17	6.67	1.20	1.21	1.20	9.19	61.34
21:20:38	47.83	41.43	6.40	1.20	1.21	1.20	9.19	58.87
21:21:38	47.84	41.65	6.19	1.20	1.21	1.20	9.19	56.90
21:22:38	47.84	41.05	6.79	1.20	1.21	1.20	9.19	62.41
21:23:38	47.84	41.29	6.55	1.20	1.21	1.20	9.19	60.18
21:24:38	47.80	41.29	6.51	1.20	1.21	1.20	9.19	59.84
21:25:38	47.80	40.95	6.85	1.20	1.21	1.20	9.19	62.94
21:26:38	47.80	41.32	6.48	1.20	1.21	1.20	9.19	59.56
21:27:38	47.75	41.11	6.64	1.20	1.21	1.20	9.19	61.07
21:28:38	47.76	41.20	6.55	1.20	1.21	1.20	9.19	60.25
21:29:38	47.75	41.29	6.46	1.20	1.21	1.20	9.19	59.40
21:30:38	47.76	40.92	6.83	1.20	1.21	1.20	9.19	62.82
21:31:38	47.76	41.35	6.40	1.20	1.21	1.20	9.19	58.86
21:32:38	47.75	40.86	6.89	1.20	1.21	1.20	9.19	63.34
21:33:38	47.75	41.20	6.55	1.20	1.21	1.20	9.19	60.23
21:34:38	47.76	41.29	6.47	1.20	1.21	1.20	9.19	59.46
21:35:38	47.72	40.89	6.83	1.20	1.21	1.20	9.19	62.77
21:36:38	47.71	41.20	6.52	1.20	1.21	1.20	9.19	59.90
21:37:38	47.68	41.24	6.43	1.20	1.21	1.20	9.19	59.14
21:38:38	47.67	40.99	6.68	1.20	1.21	1.20	9.19	61.42
21:39:38	47.67	41.23	6.44	1.20	1.21	1.20	9.19	59.25
21:40:38	47.63	40.80	6.83	1.20	1.21	1.21	9.19	62.81
21:41:38	47.63	41.13	6.49	1.20	1.21	1.21	9.20	59.72
21:42:38	47.62	41.10	6.52	1.20	1.21	1.21	9.20	59.97
21:43:38	47.62	40.92	6.70	1.20	1.21	1.21	9.20	61.65
21:44:38	47.62	40.93	6.69	1.20	1.21	1.21	9.20	61.53
21:45:38	47.62	40.98	6.64	1.20	1.21	1.21	9.20	61.09
21:46:38	47.62	41.01	6.61	1.20	1.21	1.21	9.20	60.79
21:47:38	47.40	41.19	6.21	1.20	1.21	1.21	9.20	57.12
21:48:38	47.40	40.77	6.64	1.20	1.21	1.21	9.20	61.04
21:49:38	47.45	41.16	6.28	1.20	1.21	1.21	9.20	57.80
21:50:38	47.45	40.63	6.82	1.20	1.21	1.21	9.20	62.69
21:51:38	47.45	40.64	6.80	1.20	1.21	1.21	9.20	62.60
21:52:38	47.44	40.86	6.59	1.20	1.21	1.21	9.20	60.60
21:53:38	47.44	40.50	6.94	1.20	1.21	1.21	9.20	63.89
21:54:38	47.44	40.83	6.61	1.20	1.21	1.21	9.20	60.85
21:55:38	47.45	40.59	6.86	1.20	1.21	1.21	9.20	63.11
21:56:38	47.48	40.68	6.81	1.20	1.21	1.21	9.20	62.63
21:57:38	47.49	40.88	6.60	1.20	1.21	1.21	9.20	60.74
21:58:38	47.49	40.59	6.90	1.20	1.21	1.21	9.20	63.48
21:59:38	47.49	40.74	6.75	1.20	1.21	1.21	9.20	62.10
22:00:38	47.48	41.08	6.40	1.20	1.21	1.21	9.20	58.86
22:01:38	47.48	40.53	6.95	1.20	1.21	1.21	9.20	63.99
22:02:38	47.48	41.05	6.43	1.20	1.21	1.21	9.20	59.16
22:03:38	47.48	41.03	6.45	1.20	1.21	1.21	9.20	59.32
22:04:38	47.48	40.79	6.70	1.20	1.21	1.21	9.20	61.61
22:05:38	47.49	41.06	6.43	1.20	1.21	1.21	9.20	59.15
22:06:38	47.48	40.61	6.87	1.20	1.21	1.21	9.20	63.19

Continúa en la siguiente página

Hora	$h_{entrada}$ $\frac{kJ}{kg}$	h_{salida} $\frac{kJ}{kg}$	q_a $\frac{kJ}{kg}$	$\rho_{entrada}$ $\frac{kg}{m^3}$	ρ_{salida} $\frac{kg}{m^3}$	ρ_{media} $\frac{kg}{m^3}$	Q_{vent} $\frac{kg}{min}$	Q_0 kW
22:07:38	47.48	40.68	6.80	1.20	1.21	1.21	9.20	62.61
22:08:38	47.48	40.86	6.62	1.20	1.21	1.21	9.20	60.95
22:09:38	47.52	40.41	7.12	1.20	1.21	1.21	9.20	65.47
22:10:38	47.56	40.89	6.67	1.20	1.21	1.21	9.20	61.41
22:11:38	47.61	40.82	6.78	1.20	1.21	1.21	9.20	62.40
22:12:38	47.65	40.77	6.88	1.20	1.21	1.21	9.20	63.30
22:13:38	47.68	41.09	6.59	1.20	1.21	1.21	9.20	60.62
22:14:38	47.68	40.64	7.04	1.20	1.21	1.21	9.20	64.79
22:15:38	47.72	41.00	6.72	1.20	1.21	1.21	9.20	61.81
22:16:38	47.76	41.10	6.67	1.20	1.21	1.21	9.20	61.35
22:17:38	47.76	40.73	7.04	1.20	1.21	1.21	9.20	64.74
22:18:38	47.76	41.15	6.62	1.20	1.21	1.21	9.20	60.87
22:19:38	47.76	40.35	7.41	1.20	1.22	1.21	9.20	68.20
22:20:38	47.76	40.92	6.84	1.20	1.21	1.21	9.20	62.98
22:21:38	47.76	40.83	6.94	1.20	1.22	1.21	9.20	63.83
22:22:38	47.76	40.68	7.08	1.20	1.22	1.21	9.20	65.21
22:23:38	47.76	41.01	6.75	1.20	1.21	1.21	9.20	62.14
22:24:38	47.77	40.50	7.26	1.20	1.22	1.21	9.20	66.85
22:25:38	47.76	40.95	6.81	1.20	1.21	1.21	9.20	62.71
22:26:38	47.77	40.86	6.90	1.20	1.21	1.21	9.20	63.53
22:27:38	47.76	40.74	7.02	1.20	1.22	1.21	9.20	64.66
22:28:38	47.77	41.10	6.67	1.20	1.21	1.21	9.20	61.40
22:29:38	47.80	40.43	7.38	1.20	1.22	1.21	9.20	67.90
22:30:38	47.80	40.95	6.85	1.20	1.21	1.21	9.20	63.06
22:31:38	47.80	40.95	6.85	1.20	1.21	1.21	9.20	63.06
22:32:38	47.80	40.65	7.15	1.20	1.21	1.21	9.20	65.83
22:33:38	47.84	41.21	6.63	1.20	1.21	1.21	9.20	61.03
22:34:38	47.89	40.79	7.09	1.20	1.21	1.21	9.20	65.27
22:35:38	47.92	40.92	7.01	1.20	1.22	1.21	9.20	64.49
22:36:38	47.93	41.07	6.86	1.20	1.21	1.21	9.20	63.11
22:37:38	47.97	40.65	7.31	1.20	1.21	1.21	9.20	67.29
22:38:38	48.00	41.13	6.88	1.20	1.21	1.21	9.20	63.30
22:39:38	48.01	40.89	7.12	1.20	1.21	1.21	9.20	65.51
22:40:38	48.05	41.07	6.98	1.20	1.21	1.21	9.20	64.22
22:41:38	48.04	41.27	6.77	1.20	1.22	1.21	9.20	62.31
22:42:38	48.05	40.74	7.31	1.20	1.22	1.21	9.20	67.29
22:43:38	48.09	41.31	6.78	1.20	1.21	1.21	9.20	62.42
22:44:38	48.09	40.95	7.14	1.20	1.21	1.21	9.20	65.72
22:45:38	48.09	41.09	6.99	1.20	1.22	1.21	9.20	64.35
22:46:38	48.09	41.31	6.78	1.20	1.21	1.21	9.20	62.40
22:47:38	48.09	40.77	7.32	1.20	1.22	1.21	9.20	67.39
22:48:38	48.09	41.19	6.90	1.20	1.21	1.21	9.20	63.80
22:49:38	48.09	41.15	6.93	1.20	1.22	1.21	9.20	63.54
22:50:38	47.81	40.91	6.90	1.20	1.22	1.21	9.21	60.91
22:51:38	47.85	41.24	6.61	1.20	1.22	1.21	9.21	62.77
22:52:38	47.85	41.03	6.82	1.20	1.22	1.21	9.21	66.16
22:53:38	48.03	40.85	7.18	1.20	1.22	1.21	9.21	62.91
22:54:38	47.95	41.12	6.83	1.20	1.22	1.21	9.21	68.24
22:55:38	48.14	40.73	7.41	1.20	1.22	1.21	9.21	66.28
22:56:38	48.14	40.94	7.20	1.20	1.22	1.21	9.21	63.53
22:57:38	47.88	40.98	6.90	1.20	1.22	1.21	9.21	65.80
22:58:38	47.91	40.77	7.14	1.20	1.22	1.21	9.21	61.12
22:59:38	47.73	41.10	6.64	1.20	1.22	1.21	9.21	61.98
23:00:38	47.73	41.00	6.73	1.20	1.22	1.21	9.21	61.79
23:01:38	47.74	41.03	6.71	1.20	1.22	1.21	9.21	61.37
23:02:38	47.74	41.08	6.67	1.20	1.22	1.21	9.21	66.75
23:03:38	47.70	40.45	7.25	1.20	1.22	1.21	9.21	61.23
23:04:38	47.70	41.05	6.65	1.20	1.22	1.21	9.21	63.03
23:05:38	47.62	40.78	6.85	1.20	1.22	1.21	9.21	63.11
23:06:38	47.66	40.81	6.85	1.20	1.22	1.21	9.21	60.45
23:07:38	47.61	41.04	6.56	1.20	1.22	1.21	9.21	65.12
23:08:38	47.60	40.53	7.07	1.20	1.22	1.21	9.21	62.74
23:09:38	47.66	40.85	6.81	1.20	1.22	1.21	9.21	62.56
23:10:38	47.66	40.87	6.80	1.20	1.22	1.21	9.21	65.42
23:11:38	47.62	40.52	7.11	1.20	1.22	1.21	9.20	59.60
23:12:38	47.58	41.10	6.48	1.20	1.21	1.21	9.21	60.97
23:13:38	47.54	40.92	6.62	1.20	1.22	1.21	9.21	61.60
23:14:38	47.50	40.80	6.69	1.20	1.21	1.21	9.20	59.72
23:15:38	47.50	41.01	6.49	1.20	1.21	1.21	9.20	61.55
23:16:38	47.46	40.77	6.69	1.20	1.21	1.21	9.20	60.93
23:17:38	47.42	40.80	6.62	1.20	1.21	1.21	9.20	60.10
23:18:38	47.42	40.89	6.53	1.20	1.21	1.21	9.21	62.98
23:19:38	47.38	40.54	6.84	1.20	1.21	1.21	9.21	59.29
23:20:38	47.33	40.89	6.44	1.20	1.21	1.21	9.20	60.60
23:21:38	47.30	40.71	6.58	1.20	1.21	1.21	9.21	61.68
23:22:38	47.30	40.60	6.70	1.20	1.21	1.21	9.20	57.91
23:23:38	47.30	41.00	6.29	1.20	1.21	1.21	9.21	59.32
23:24:38	47.24	40.79	6.44	1.20	1.21	1.21	9.20	59.77
23:25:38	47.26	40.76	6.49	1.20	1.21	1.21	9.20	58.02
23:26:38	47.21	40.91	6.30	1.20	1.21	1.21	9.20	61.60
23:27:38	47.22	40.52	6.69	1.20	1.21	1.21	9.21	60.06
23:28:38	47.18	40.65	6.52	1.20	1.21	1.21	9.21	61.74
23:29:38	47.17	40.47	6.71	1.20	1.22	1.21	9.21	60.79
23:30:38	47.13	40.53	6.60	1.20	1.22	1.21	9.21	59.39
23:31:38	47.13	40.68	6.45	1.20	1.21	1.21	9.21	61.34
23:32:38	47.13	40.47	6.66	1.20	1.22	1.21	9.21	61.47
23:33:38	47.09	40.41	6.68	1.20	1.22	1.21	9.21	59.85
23:34:38	47.09	40.59	6.50	1.20	1.22	1.21	9.21	62.88
23:35:38	47.09	40.26	6.83	1.20	1.22	1.21	9.21	60.02
23:36:38	47.05	40.53	6.52	1.20	1.21	1.21	9.21	60.00
23:37:38	47.05	40.53	6.52	1.20	1.21	1.21	9.21	62.81
23:38:38	47.05	40.23	6.82	1.20	1.22	1.21	9.21	60.32
23:39:38	47.05	40.50	6.55	1.20	1.22	1.21	9.21	61.98
23:40:38	47.06	40.32	6.73	1.20	1.22	1.21	9.21	61.67
23:41:38	47.05	40.35	6.70	1.20	1.22	1.21	9.21	59.90
23:42:38	47.01	40.50	6.51	1.20	1.22	1.21	9.21	63.78
23:43:38	47.01	40.09	6.93	1.20	1.22	1.21	9.21	60.94
23:44:38	46.97	40.35	6.62	1.20	1.22	1.21	9.21	60.89
23:45:38	46.97	40.36	6.61	1.20	1.21	1.21	9.21	62.84
23:46:38	46.97	40.15	6.83	1.20	1.22	1.21	9.21	56.17
23:47:38	46.71	40.61	6.10	1.20	1.21	1.21	9.21	59.31
23:48:38	46.71	40.27	6.44	1.20	1.22	1.21	9.21	59.90
23:49:38	46.71	40.20	6.50	1.20	1.22	1.21	9.21	58.30
23:50:38	46.71	40.38	6.33	1.20	1.22	1.21	9.21	60.13
23:51:38	46.70	40.17	6.53	1.20	1.22	1.21	9.21	60.22
23:52:38	46.71	40.17	6.54	1.20	1.22	1.21	9.21	58.02
23:53:38	46.71	40.41	6.30	1.20	1.22	1.21	9.21	60.97
23:54:38	46.71	40.09	6.62	1.20	1.22	1.21	9.21	58.80
23:55:38	46.71	40.32	6.39	1.20	1.22	1.21	9.21	58.27
23:56:38	46.71	40.38	6.33	1.20	1.22	1.21	9.21	61.29
23:57:38	46.71	40.05	6.66	1.20	1.22	1.21	9.21	58.63
23:58:38	46.75	40.38	6.37	1.20	1.22	1.21	9.21	60.27
23:59:38	46.75	40.21	6.54	1.20	1.22	1.21	9.21	

Continúa en la siguiente página

<i>Hora</i>	<i>h_{entrada}</i> <i>kJ</i> <i>kg</i>	<i>h_{salida}</i> <i>kJ</i> <i>kg</i>	<i>q_a</i> <i>kJ</i> <i>kg</i>	<i>ρ_{entrada}</i> <i>kg</i> <i>m³</i>	<i>ρ_{salida}</i> <i>kg</i> <i>m³</i>	<i>ρ_{media}</i> <i>kg</i> <i>m³</i>	<i>Q_{vent}</i> <i>kg</i> <i>min</i>	<i>Q₀</i> <i>kW</i>
0:00:38	46.75	40.23	6.52	1.20	1.22	1.21	9.21	60.00
0:01:38	46.75	40.41	6.33	1.20	1.22	1.21	9.21	58.33
0:02:38	46.71	40.14	6.56	1.20	1.22	1.21	9.21	60.43
0:03:38	46.71	40.26	6.45	1.20	1.22	1.21	9.21	59.40
0:04:38	46.71	40.44	6.27	1.20	1.22	1.21	9.21	57.70
0:05:38	46.71	40.09	6.62	1.20	1.22	1.21	9.21	60.97
0:06:38	46.71	40.32	6.38	1.20	1.22	1.21	9.21	58.78
0:07:38	46.67	40.14	6.52	1.20	1.22	1.21	9.21	60.08
0:08:38	46.66	40.20	6.46	1.20	1.22	1.21	9.21	59.53
0:09:38	46.71	40.35	6.36	1.20	1.22	1.21	9.21	58.53
0:10:38	46.71	40.02	6.68	1.20	1.22	1.21	9.21	61.55
0:11:38	46.75	40.29	6.46	1.20	1.22	1.21	9.21	59.47
0:12:38	46.75	40.32	6.43	1.20	1.22	1.21	9.21	59.22
0:13:38	46.78	40.18	6.61	1.20	1.22	1.21	9.21	60.85
0:14:38	46.83	40.50	6.33	1.20	1.22	1.21	9.21	58.27
0:15:38	46.87	40.23	6.64	1.20	1.22	1.21	9.21	61.14
0:16:38	46.91	40.32	6.59	1.20	1.22	1.21	9.21	60.66
0:17:38	46.91	40.47	6.44	1.20	1.22	1.21	9.21	59.33
0:18:38	46.94	40.20	6.75	1.20	1.22	1.21	9.21	62.13
0:19:38	47.03	40.56	6.47	1.20	1.22	1.21	9.21	59.55
0:20:38	47.07	40.41	6.66	1.20	1.22	1.21	9.21	61.34
0:21:38	47.11	40.47	6.64	1.20	1.22	1.21	9.21	61.15
0:22:38	47.15	40.74	6.41	1.20	1.22	1.21	9.21	59.06
0:23:38	47.19	40.29	6.90	1.20	1.22	1.21	9.21	63.51
0:24:38	47.23	40.77	6.47	1.20	1.22	1.21	9.21	59.53
0:25:38	47.27	40.71	6.56	1.20	1.22	1.21	9.21	60.43
0:26:38	47.31	40.56	6.75	1.20	1.22	1.21	9.21	62.17
0:27:38	47.31	40.85	6.46	1.20	1.22	1.21	9.21	59.45
0:28:38	47.31	40.41	6.90	1.20	1.22	1.21	9.21	63.57
0:29:38	47.35	40.89	6.46	1.20	1.22	1.21	9.21	59.53
0:30:38	47.35	40.54	6.82	1.20	1.22	1.21	9.21	62.77
0:31:38	47.40	40.45	6.95	1.20	1.22	1.21	9.21	63.98
0:32:38	47.39	40.84	6.56	1.20	1.22	1.21	9.21	60.38
0:33:38	47.35	40.57	6.78	1.20	1.22	1.21	9.21	62.44
0:34:38	47.39	40.83	6.56	1.20	1.21	1.21	9.21	60.42
0:35:38	47.39	41.03	6.36	1.20	1.22	1.21	9.21	58.52
0:36:38	47.35	40.65	6.70	1.20	1.22	1.21	9.21	61.72
0:37:38	47.36	40.92	6.44	1.20	1.22	1.21	9.21	59.29
0:38:38	47.35	40.83	6.52	1.20	1.22	1.21	9.21	60.05
0:39:38	47.35	40.59	6.76	1.20	1.22	1.21	9.21	62.29
0:40:38	47.35	40.95	6.40	1.20	1.22	1.21	9.21	58.98
0:41:38	47.35	40.44	6.91	1.20	1.22	1.21	9.21	63.62
0:42:38	47.35	40.89	6.47	1.20	1.22	1.21	9.21	59.55
0:43:38	47.36	40.63	6.73	1.20	1.22	1.21	9.21	61.97
0:44:38	47.35	40.42	6.93	1.20	1.22	1.21	9.21	63.86
0:45:38	47.35	40.74	6.61	1.20	1.22	1.21	9.21	60.84
0:46:38	47.35	40.45	6.90	1.20	1.22	1.21	9.21	63.57
0:47:38	47.39	40.62	6.77	1.20	1.22	1.21	9.21	62.32
0:48:38	47.39	41.03	6.35	1.20	1.22	1.21	9.21	58.50
0:49:38	47.39	40.59	6.80	1.20	1.22	1.21	9.21	62.67
0:50:38	47.39	40.91	6.47	1.20	1.22	1.21	9.21	59.63
0:51:38	47.39	40.94	6.44	1.20	1.22	1.21	9.21	59.35
0:52:38	47.39	40.58	6.80	1.20	1.22	1.21	9.21	62.65
0:53:38	47.39	40.95	6.44	1.20	1.22	1.21	9.21	59.30
0:54:38	47.39	40.97	6.41	1.20	1.22	1.21	9.21	59.08
0:55:38	47.39	40.73	6.66	1.20	1.22	1.21	9.21	61.32
0:56:38	47.39	40.94	6.44	1.20	1.22	1.21	9.21	59.35
0:57:38	47.39	40.91	6.47	1.20	1.22	1.21	9.21	59.63
0:58:38	47.39	40.52	6.86	1.20	1.22	1.21	9.21	63.22
0:59:38	47.39	40.91	6.48	1.20	1.22	1.21	9.21	59.65
1:00:38	47.39	41.08	6.31	1.20	1.22	1.21	9.21	58.10
1:01:38	47.38	40.87	6.51	1.20	1.22	1.21	9.21	59.99
1:02:38	47.43	41.14	6.29	1.20	1.22	1.21	9.21	57.91
1:03:38	47.39	40.78	6.60	1.20	1.21	1.21	9.21	60.79
1:04:38	47.42	40.79	6.63	1.20	1.22	1.21	9.21	61.08
1:05:38	47.43	40.97	6.46	1.20	1.22	1.21	9.21	59.45
1:06:38	47.42	40.44	6.98	1.20	1.22	1.21	9.21	64.30
1:07:38	47.43	40.73	6.69	1.20	1.22	1.21	9.21	61.64
1:08:38	47.42	40.71	6.72	1.20	1.22	1.21	9.21	61.86
1:09:38	47.43	40.50	6.92	1.20	1.22	1.21	9.21	63.80
1:10:38	47.43	41.11	6.31	1.20	1.22	1.21	9.21	58.13
1:11:38	47.43	40.61	6.82	1.20	1.22	1.21	9.21	62.80
1:12:38	47.43	40.91	6.52	1.20	1.22	1.21	9.21	60.02
1:13:38	47.43	41.20	6.23	1.20	1.22	1.21	9.21	57.34
1:14:38	47.43	40.75	6.68	1.20	1.22	1.21	9.21	61.48
1:15:38	47.43	41.17	6.25	1.20	1.21	1.21	9.21	57.59
1:16:38	47.39	40.87	6.51	1.20	1.21	1.21	9.21	59.98
1:17:38	47.38	40.99	6.39	1.20	1.21	1.21	9.21	58.86
1:18:38	47.39	40.97	6.41	1.20	1.22	1.21	9.21	59.08
1:19:38	47.42	40.58	6.84	1.20	1.22	1.21	9.21	63.00
1:20:38	47.43	40.94	6.49	1.20	1.22	1.21	9.21	59.77
1:21:38	47.42	40.85	6.57	1.20	1.22	1.21	9.21	60.53
1:22:38	47.46	40.53	6.93	1.20	1.22	1.21	9.21	63.85
1:23:38	47.46	41.06	6.41	1.20	1.22	1.21	9.21	59.00
1:24:38	47.20	40.88	6.32	1.20	1.22	1.21	9.21	58.20
1:25:38	47.24	40.88	6.36	1.20	1.22	1.21	9.21	58.59
1:26:38	47.24	40.88	6.35	1.20	1.22	1.21	9.22	58.54
1:27:38	47.24	40.41	6.82	1.20	1.22	1.21	9.22	62.88
1:28:38	47.24	41.03	6.21	1.20	1.22	1.21	9.21	57.22
1:29:38	47.24	41.05	6.18	1.20	1.22	1.21	9.21	56.97
1:30:38	47.27	40.50	6.77	1.20	1.22	1.21	9.22	62.44
1:31:38	47.28	41.11	6.16	1.20	1.22	1.21	9.21	56.79
1:32:38	47.28	40.84	6.43	1.20	1.22	1.21	9.21	59.28
1:33:38	47.32	40.91	6.41	1.20	1.22	1.21	9.21	59.06
1:34:38	47.31	41.20	6.11	1.20	1.22	1.21	9.21	56.29
1:35:38	47.32	40.73	6.59	1.20	1.22	1.21	9.21	60.71
1:36:38	47.36	41.03	6.33	1.20	1.22	1.21	9.21	58.33
1:37:38	47.35	41.05	6.30	1.20	1.22	1.21	9.21	58.03
1:38:38	47.36	40.82	6.54	1.20	1.22	1.21	9.21	60.22
1:39:38	47.36	41.23	6.12	1.20	1.22	1.21	9.21	56.43
1:40:38	47.40	40.64	6.75	1.20	1.22	1.21	9.22	62.23
1:41:38	47.39	40.85	6.54	1.20	1.22	1.21	9.22	60.27
1:42:38	47.39	40.74	6.65	1.20	1.22	1.21	9.22	61.30
1:43:38	47.40	40.71	6.69	1.20	1.22	1.21	9.22	61.65
1:44:38	47.39	40.83	6.56	1.20	1.22	1.21	9.22	60.51
1:45:38	47.40	40.50	6.89	1.20	1.22	1.21	9.22	63.54
1:46:38	47.44	40.67	6.76	1.20	1.22	1.21	9.22	62.33
1:47:38	47.44	40.83	6.61	1.20	1.22	1.21	9.22	60.92
1:48:38	47.43	40.44	6.99	1.20	1.22	1.21	9.22	64.43
1:49:38	47.43	40.88	6.55	1.20	1.22	1.21	9.22	60.34
1:50:38	47.43	40.33	7.10	1.20	1.22	1.21	9.22	65.47
1:51:38	47.43	40.82	6.61	1.20	1.22	1.21	9.22	60.93
1:52:38	47.43	40.74	6.70	1.20	1.22	1.21	9.22	61.72

Continúa en la siguiente página

Hora	$h_{entrada}$ $\frac{kJ}{kg}$	h_{salida} $\frac{kJ}{kg}$	q_a $\frac{kJ}{kg}$	$\rho_{entrada}$ $\frac{kg}{m^3}$	ρ_{salida} $\frac{kg}{m^3}$	ρ_{media} $\frac{kg}{m^3}$	Q_{vent} $\frac{kg}{min}$	Q_0 kW
1:53:38	47.47	40.56	6.91	1.20	1.22	1.21	9.22	63.72
1:54:38	47.47	40.91	6.56	1.20	1.22	1.21	9.22	60.46
1:55:38	47.47	40.59	6.89	1.20	1.22	1.21	9.22	63.47
1:56:38	47.47	40.77	6.70	1.20	1.22	1.21	9.22	61.79
1:57:38	47.47	40.88	6.59	1.20	1.22	1.21	9.22	60.75
1:58:38	47.47	40.50	6.97	1.20	1.22	1.21	9.22	64.26
1:59:38	47.47	40.95	6.53	1.20	1.22	1.21	9.22	60.16
2:00:38	47.48	40.77	6.71	1.20	1.22	1.21	9.22	61.84
2:01:38	47.48	40.62	6.85	1.20	1.22	1.21	9.22	63.17
2:02:38	47.48	41.00	6.47	1.20	1.22	1.21	9.22	59.64
2:03:38	47.47	40.62	6.86	1.20	1.22	1.21	9.22	63.19
2:04:38	47.48	41.15	6.33	1.20	1.22	1.21	9.22	58.32
2:05:38	47.47	40.94	6.53	1.20	1.22	1.21	9.22	60.19
2:06:38	47.48	40.79	6.68	1.20	1.22	1.21	9.21	61.59
2:07:38	47.48	41.15	6.33	1.20	1.22	1.21	9.21	58.32
2:08:38	47.48	40.89	6.59	1.20	1.22	1.21	9.21	60.75
2:09:38	47.52	41.14	6.37	1.20	1.22	1.21	9.21	58.72
2:10:38	47.52	41.35	6.17	1.20	1.22	1.21	9.21	56.80
2:11:38	47.52	40.61	6.90	1.20	1.22	1.21	9.22	63.61
2:12:38	47.52	41.03	6.49	1.20	1.22	1.21	9.21	59.76
2:13:38	47.47	40.88	6.60	1.20	1.22	1.21	9.22	60.78
2:14:38	47.51	40.82	6.69	1.20	1.22	1.21	9.22	61.70
2:15:38	47.51	41.15	6.36	1.20	1.22	1.21	9.22	58.65
2:16:38	47.51	40.85	6.66	1.20	1.22	1.21	9.22	61.43
2:17:38	47.51	40.91	6.60	1.20	1.22	1.21	9.22	60.86
2:18:38	47.51	41.17	6.34	1.20	1.22	1.21	9.22	58.42
2:19:38	47.51	40.58	6.93	1.20	1.22	1.21	9.22	63.86
2:20:38	47.51	41.35	6.17	1.20	1.22	1.21	9.21	56.81
2:21:38	47.51	41.11	6.40	1.20	1.22	1.21	9.22	58.99
2:22:38	47.51	41.05	6.46	1.20	1.22	1.21	9.22	59.52
2:23:38	47.55	41.11	6.44	1.20	1.22	1.21	9.22	59.34
2:24:38	47.55	40.93	6.61	1.20	1.22	1.21	9.22	60.96
2:25:38	47.55	41.11	6.44	1.20	1.22	1.21	9.22	59.33
2:26:38	47.55	41.11	6.44	1.20	1.22	1.21	9.22	59.34
2:27:38	47.55	40.64	6.90	1.20	1.22	1.21	9.22	63.64
2:28:38	47.55	40.99	6.56	1.20	1.22	1.21	9.22	60.43
2:29:38	47.55	41.09	6.47	1.20	1.22	1.21	9.22	59.61
2:30:38	47.55	40.76	6.79	1.20	1.22	1.21	9.22	62.57
2:31:38	47.55	41.20	6.34	1.20	1.22	1.21	9.22	58.48
2:32:38	47.55	40.94	6.61	1.20	1.22	1.21	9.22	60.91
2:33:38	47.55	40.94	6.35	1.20	1.22	1.21	9.22	58.51
2:34:38	47.28	41.17	6.11	1.20	1.22	1.21	9.22	56.30
2:35:38	47.28	40.61	6.67	1.20	1.22	1.21	9.22	61.54
2:36:38	47.28	41.20	6.08	1.20	1.22	1.21	9.22	56.08
2:37:38	47.32	41.03	6.30	1.20	1.22	1.21	9.22	58.04
2:38:38	47.32	41.08	6.24	1.20	1.22	1.21	9.22	57.56
2:39:38	47.32	41.11	6.21	1.20	1.22	1.21	9.22	57.27
2:40:38	47.32	40.70	6.62	1.20	1.22	1.21	9.22	61.07
2:41:38	47.32	41.05	6.27	1.20	1.22	1.21	9.22	57.79
2:42:38	47.32	40.97	6.35	1.20	1.22	1.21	9.22	58.58
2:43:38	47.32	40.58	6.74	1.20	1.22	1.21	9.22	62.14
2:44:38	47.32	41.17	6.15	1.20	1.22	1.21	9.22	56.72
2:45:38	47.32	41.14	6.18	1.20	1.22	1.21	9.22	57.02
2:46:38	47.32	40.81	6.51	1.20	1.22	1.21	9.22	60.02
2:47:38	47.32	41.17	6.15	1.20	1.22	1.21	9.22	56.72
2:48:38	47.32	41.08	6.24	1.20	1.22	1.21	9.22	57.56
2:49:38	47.32	40.81	6.51	1.20	1.22	1.21	9.22	59.98
2:50:38	47.32	41.17	6.15	1.20	1.22	1.21	9.22	56.70
2:51:38	47.32	40.70	6.63	1.20	1.22	1.21	9.22	61.09
2:52:38	47.32	41.05	6.27	1.20	1.22	1.21	9.22	57.79
2:53:38	47.32	40.94	6.39	1.20	1.22	1.21	9.22	58.90
2:54:38	47.32	40.50	6.82	1.20	1.22	1.21	9.22	62.90
2:55:38	47.32	41.20	6.12	1.20	1.22	1.21	9.22	56.40
2:56:38	47.32	41.17	6.15	1.20	1.22	1.21	9.22	56.70
2:57:38	47.36	40.81	6.54	1.20	1.22	1.21	9.22	60.35
2:58:38	47.36	41.14	6.22	1.20	1.22	1.21	9.22	57.37
2:59:38	47.36	41.19	6.16	1.20	1.22	1.21	9.22	56.83
3:00:38	47.36	41.13	6.22	1.20	1.22	1.21	9.22	57.36
3:01:38	47.36	41.37	5.99	1.20	1.22	1.21	9.22	55.21
3:02:38	47.36	40.69	6.67	1.20	1.22	1.21	9.22	61.46
3:03:38	47.36	41.05	6.31	1.20	1.22	1.21	9.22	58.16
3:04:38	47.36	41.08	6.28	1.20	1.22	1.21	9.22	57.89
3:05:38	47.36	40.75	6.61	1.20	1.22	1.21	9.22	60.91
3:06:38	47.40	41.17	6.23	1.20	1.22	1.21	9.22	57.41
3:07:38	47.36	40.40	6.96	1.20	1.22	1.21	9.22	64.16
3:08:38	47.40	40.94	6.46	1.20	1.22	1.21	9.22	59.59
3:09:38	47.40	41.23	6.18	1.20	1.22	1.21	9.22	56.93
3:10:38	47.36	40.91	6.46	1.20	1.22	1.21	9.22	59.54
3:11:38	47.36	41.17	6.19	1.20	1.22	1.21	9.22	57.04
3:12:38	47.36	41.05	6.31	1.20	1.22	1.21	9.22	58.18
3:13:38	47.36	40.85	6.52	1.20	1.22	1.21	9.22	60.06
3:14:38	47.36	41.20	6.16	1.20	1.22	1.21	9.22	56.81
3:15:38	47.36	40.79	6.57	1.20	1.22	1.21	9.22	60.61
3:16:38	47.36	41.05	6.31	1.20	1.22	1.21	9.22	58.18
3:17:38	47.32	41.17	6.15	1.20	1.22	1.21	9.22	56.67
3:18:38	47.36	40.79	6.57	1.20	1.22	1.21	9.22	60.61
3:19:38	47.32	41.08	6.24	1.20	1.22	1.21	9.22	57.52
3:20:38	47.32	41.05	6.28	1.20	1.22	1.21	9.22	57.86
3:21:38	47.32	40.75	6.57	1.20	1.22	1.21	9.22	60.55
3:22:38	47.32	41.17	6.15	1.20	1.22	1.21	9.22	56.72
3:23:38	47.32	40.79	6.54	1.20	1.22	1.21	9.22	60.27
3:24:38	47.32	41.03	6.30	1.20	1.22	1.21	9.22	58.06
3:25:38	47.33	41.14	6.18	1.20	1.22	1.21	9.22	57.01
3:26:38	47.33	40.79	6.54	1.20	1.22	1.21	9.22	60.31
3:27:38	47.32	41.11	6.21	1.20	1.22	1.21	9.22	57.24
3:28:38	47.32	40.73	6.59	1.20	1.22	1.21	9.22	60.75
3:29:38	47.33	40.65	6.68	1.20	1.22	1.21	9.22	61.59
3:30:38	47.29	40.97	6.31	1.20	1.22	1.21	9.22	58.21
3:31:38	47.32	40.56	6.77	1.20	1.22	1.21	9.22	62.38
3:32:38	47.32	41.14	6.18	1.20	1.22	1.21	9.22	56.99
3:33:38	47.33	40.96	6.37	1.20	1.22	1.21	9.22	58.67
3:34:38	47.32	40.82	6.50	1.20	1.22	1.21	9.22	59.95
3:35:38	47.28	41.17	6.11	1.20	1.22	1.21	9.22	56.35
3:36:38	47.06	40.44	6.62	1.20	1.22	1.21	9.22	61.02
3:37:38	47.32	40.85	6.47	1.20	1.22	1.21	9.22	59.67
3:38:38	47.29	40.62	6.67	1.20	1.22	1.21	9.22	61.52
3:39:38	47.28	40.71	6.58	1.20	1.22	1.21	9.22	60.63
3:40:38	47.28	41.03	6.26	1.20	1.22	1.21	9.22	57.67
3:41:38	47.28	40.56	6.73	1.20	1.22	1.21	9.22	62.01
3:42:38	47.28	40.86	6.43	1.20	1.22	1.21	9.22	59.27
3:43:38	47.29	40.85	6.43	1.20	1.22	1.21	9.22	59.32
3:44:38	47.02	40.36	6.66	1.20	1.22	1.21	9.22	61.41
3:45:38	47.02	40.76	6.25	1.20	1.22	1.21	9.22	57.69

Continúa en la siguiente página

Hora	$h_{entrada}$ $\frac{kJ}{kg}$	h_{salida} $\frac{kJ}{kg}$	q_a $\frac{kJ}{kg}$	$\rho_{entrada}$ $\frac{kg}{m^3}$	ρ_{salida} $\frac{kg}{m^3}$	ρ_{media} $\frac{kg}{m^3}$	Q_{ent} $\frac{kg}{min}$	Q_0 kW
3:46:38	46.98	40.18	6.80	1.20	1.22	1.21	9.22	62.69
3:47:38	46.98	40.94	6.04	1.20	1.22	1.21	9.22	55.66
3:48:38	46.98	40.48	6.51	1.20	1.22	1.21	9.22	60.01
3:49:38	46.98	40.45	6.53	1.20	1.22	1.21	9.22	60.24
3:50:38	46.98	40.57	6.42	1.20	1.22	1.21	9.22	59.18
3:51:38	46.99	40.28	6.71	1.20	1.22	1.21	9.22	61.90
3:52:38	46.98	40.60	6.38	1.20	1.22	1.21	9.22	58.86
3:53:38	46.98	40.77	6.21	1.20	1.22	1.21	9.22	57.31
3:54:38	46.98	40.39	6.59	1.20	1.22	1.21	9.22	60.79
3:55:38	46.98	40.82	6.16	1.20	1.22	1.21	9.22	56.79
3:56:38	46.98	40.94	6.04	1.20	1.22	1.21	9.22	55.70
3:57:38	46.98	40.44	6.53	1.20	1.22	1.21	9.22	60.25
3:58:38	46.98	40.68	6.30	1.20	1.22	1.21	9.22	58.09
3:59:38	46.94	40.07	6.87	1.20	1.22	1.21	9.23	63.35
4:00:38	46.94	40.42	6.52	1.20	1.22	1.21	9.22	60.13
4:01:38	46.95	40.65	6.30	1.20	1.22	1.21	9.22	58.10
4:02:38	46.94	40.56	6.38	1.20	1.22	1.21	9.22	58.85
4:03:38	46.94	40.85	6.09	1.20	1.22	1.21	9.22	56.13
4:04:38	46.94	40.77	6.18	1.20	1.22	1.21	9.22	56.94
4:05:38	46.90	40.56	6.34	1.20	1.22	1.21	9.22	58.50
4:06:38	46.91	40.79	6.11	1.20	1.22	1.21	9.22	56.35
4:07:38	46.90	40.71	6.19	1.20	1.22	1.21	9.22	57.13
4:08:38	46.90	40.79	6.11	1.20	1.22	1.21	9.22	56.37
4:09:38	46.90	41.03	5.87	1.20	1.22	1.21	9.22	54.16
4:10:38	46.90	40.67	6.23	1.20	1.22	1.21	9.22	57.44
4:11:38	46.90	40.82	6.08	1.20	1.22	1.21	9.22	56.05
4:12:38	46.86	40.97	5.89	1.20	1.22	1.21	9.22	54.32
4:13:38	46.86	40.58	6.28	1.20	1.22	1.21	9.22	57.92
4:14:38	46.86	40.74	6.13	1.20	1.22	1.21	9.22	56.49
4:15:38	46.82	40.59	6.23	1.20	1.22	1.21	9.22	57.47
4:16:38	46.82	40.73	6.09	1.20	1.22	1.21	9.22	56.17
4:17:38	46.82	40.99	5.82	1.20	1.22	1.21	9.22	53.71
4:18:38	46.82	40.37	6.45	1.20	1.22	1.21	9.22	59.44
4:19:38	46.82	40.88	5.95	1.20	1.22	1.21	9.22	54.82
4:20:38	46.82	40.64	6.18	1.20	1.22	1.21	9.22	57.01
4:21:38	46.78	40.70	6.08	1.20	1.22	1.21	9.22	56.08
4:22:38	46.78	40.88	5.90	1.20	1.22	1.21	9.22	54.41
4:23:38	46.78	40.37	6.41	1.20	1.22	1.21	9.22	59.10
4:24:38	46.78	40.88	5.91	1.20	1.22	1.21	9.22	54.46
4:25:38	46.74	40.64	6.10	1.20	1.22	1.21	9.22	56.28
4:26:38	46.74	40.67	6.07	1.20	1.22	1.21	9.22	55.98
4:27:38	46.74	40.64	6.10	1.20	1.22	1.21	9.22	56.26
4:28:38	46.74	40.29	6.45	1.20	1.22	1.21	9.22	59.45
4:29:38	46.74	40.50	6.24	1.20	1.22	1.21	9.22	57.54
4:30:38	46.75	40.56	6.19	1.20	1.22	1.21	9.22	57.09
4:31:38	46.74	40.24	6.50	1.20	1.22	1.21	9.22	59.96
4:32:38	46.71	40.62	6.09	1.20	1.22	1.21	9.22	56.14
4:33:38	46.71	40.38	6.33	1.20	1.22	1.21	9.22	58.32
4:34:38	46.71	40.41	6.29	1.20	1.22	1.21	9.22	58.01
4:35:38	46.71	40.65	6.06	1.20	1.22	1.21	9.22	55.87
4:36:38	46.71	40.33	6.38	1.20	1.22	1.21	9.22	58.84
4:37:38	46.66	40.47	6.19	1.20	1.22	1.21	9.22	57.11
4:38:38	46.67	40.53	6.13	1.20	1.22	1.21	9.22	56.56
4:39:38	46.67	40.44	6.23	1.20	1.22	1.21	9.22	57.41
4:40:38	46.66	40.76	5.90	1.20	1.22	1.21	9.22	54.43
4:41:38	46.67	40.64	6.03	1.20	1.22	1.21	9.22	55.57
4:42:38	46.67	40.41	6.26	1.20	1.22	1.21	9.22	57.71
4:43:38	46.67	40.70	5.97	1.20	1.22	1.21	9.22	55.02
4:44:38	46.63	40.55	6.07	1.20	1.22	1.21	9.22	55.98
4:45:38	46.63	40.30	6.33	1.20	1.22	1.21	9.22	58.39
4:46:38	46.63	40.51	6.12	1.20	1.22	1.21	9.23	56.47
4:47:38	46.63	40.27	6.36	1.20	1.22	1.21	9.22	58.61
4:48:38	46.59	40.55	6.04	1.20	1.22	1.21	9.22	55.68
4:49:38	46.59	40.71	5.88	1.20	1.22	1.21	9.22	54.24
4:50:38	46.59	40.38	6.21	1.20	1.22	1.21	9.22	57.25
4:51:38	46.59	40.56	6.03	1.20	1.22	1.21	9.22	55.58
4:52:38	46.55	40.58	5.97	1.20	1.22	1.21	9.22	55.02
4:53:38	46.55	40.26	6.29	1.20	1.22	1.21	9.22	57.97
4:54:38	46.55	40.36	6.19	1.20	1.22	1.21	9.22	57.10
4:55:38	46.55	40.27	6.28	1.20	1.22	1.21	9.22	57.89
4:56:38	46.51	40.40	6.10	1.20	1.22	1.21	9.22	56.27
4:57:38	46.51	40.38	6.13	1.20	1.22	1.21	9.22	56.48
4:58:38	46.47	40.14	6.33	1.20	1.22	1.21	9.22	58.34
4:59:38	46.47	40.50	5.97	1.20	1.22	1.21	9.22	55.07
5:00:38	46.47	40.35	6.12	1.20	1.22	1.21	9.22	56.41
5:01:38	46.47	40.31	6.15	1.20	1.22	1.21	9.22	56.76
5:02:38	46.46	40.49	5.97	1.20	1.22	1.21	9.22	55.05
5:03:38	46.47	40.34	6.12	1.20	1.22	1.21	9.22	56.46
5:04:38	46.46	40.34	6.12	1.20	1.22	1.21	9.22	56.44
5:05:38	46.46	40.32	6.14	1.20	1.22	1.21	9.22	56.65
5:06:38	46.46	39.94	6.52	1.20	1.22	1.21	9.22	60.17
5:07:38	46.46	40.49	5.97	1.20	1.22	1.21	9.22	55.08
5:08:38	46.42	40.40	6.02	1.20	1.22	1.21	9.22	55.53
5:09:38	46.42	40.22	6.20	1.20	1.22	1.21	9.22	57.15
5:10:38	46.42	40.49	5.93	1.20	1.22	1.21	9.22	54.74
5:11:38	46.42	40.22	6.20	1.20	1.22	1.21	9.22	57.19
5:12:38	46.42	40.34	6.08	1.20	1.22	1.21	9.22	56.10
5:13:38	46.42	40.49	5.93	1.20	1.22	1.21	9.22	54.74
5:14:38	46.42	40.16	6.26	1.20	1.22	1.21	9.22	57.72
5:15:38	46.42	40.37	6.05	1.20	1.22	1.21	9.22	55.83
5:16:38	46.42	40.40	6.02	1.20	1.22	1.21	9.22	55.56
5:17:38	46.42	40.10	6.32	1.20	1.22	1.21	9.22	58.31
5:18:38	46.42	40.46	5.96	1.20	1.22	1.21	9.22	55.01
5:19:38	46.42	40.13	6.29	1.20	1.22	1.21	9.22	57.99
5:20:38	46.42	40.37	6.06	1.20	1.22	1.21	9.22	55.86
5:21:38	46.46	40.23	6.23	1.20	1.22	1.21	9.23	57.45
5:22:38	46.46	40.13	6.33	1.20	1.22	1.21	9.22	58.38
5:23:38	46.20	40.17	6.03	1.20	1.22	1.21	9.23	55.62
5:24:38	46.19	40.14	6.05	1.20	1.22	1.21	9.23	55.87
5:25:38	46.20	40.02	6.18	1.20	1.22	1.21	9.23	57.00
5:26:38	46.46	40.28	6.18	1.20	1.22	1.21	9.23	57.02
5:27:38	46.46	40.08	6.38	1.20	1.22	1.21	9.23	58.85
5:28:38	46.42	40.28	6.14	1.20	1.22	1.21	9.22	56.65
5:29:38	46.42	40.45	5.96	1.20	1.22	1.21	9.22	55.00
5:30:38	46.42	40.07	6.35	1.20	1.22	1.21	9.23	58.54
5:31:38	46.42	40.28	6.14	1.20	1.22	1.21	9.23	56.63
5:32:38	46.41	40.39	6.02	1.20	1.22	1.21	9.23	55.52
5:33:38	46.42	40.24	6.17	1.20	1.22	1.21	9.23	56.95
5:34:38	46.42	40.11	6.31	1.20	1.22	1.21	9.23	58.22
5:35:38	46.41	40.19	6.22	1.20	1.22	1.21	9.23	57.39
5:36:38	46.41	40.06	6.35	1.20	1.22	1.21	9.23	58.60
5:37:38	46.37	40.39	5.98	1.20	1.22	1.21	9.23	55.16
5:38:38	46.37	40.27	6.09	1.20	1.22	1.21	9.23	56.23

Continúa en la siguiente página

Hora	$h_{entrada}$ $\frac{kJ}{kg}$	h_{salida} $\frac{kJ}{kg}$	q_a $\frac{kJ}{kg}$	$\rho_{entrada}$ $\frac{kg}{m^3}$	ρ_{salida} $\frac{kg}{m^3}$	ρ_{media} $\frac{kg}{m^3}$	Q_{vent} $\frac{kg}{min}$	Q_0 kW
5:39:38	46.37	39.99	6.38	1.20	1.22	1.21	9.23	58.92
5:40:38	46.37	40.22	6.15	1.20	1.22	1.21	9.23	56.76
5:41:38	46.33	39.93	6.41	1.20	1.22	1.21	9.23	59.13
5:42:38	46.33	39.87	6.45	1.20	1.22	1.21	9.23	59.59
5:43:38	46.33	40.19	6.14	1.20	1.22	1.21	9.23	56.67
5:44:38	46.33	39.84	6.49	1.20	1.22	1.21	9.23	59.90
5:45:38	46.07	40.13	5.94	1.20	1.22	1.21	9.23	54.86
5:46:38	46.07	40.01	6.06	1.20	1.22	1.21	9.23	55.93
5:47:38	46.37	39.95	6.41	1.20	1.22	1.21	9.23	59.20
5:48:38	46.37	40.16	6.22	1.20	1.22	1.21	9.23	57.37
5:49:38	46.37	40.04	6.33	1.20	1.22	1.21	9.23	58.43
5:50:38	46.41	40.18	6.23	1.20	1.22	1.21	9.23	57.48
5:51:38	46.41	40.42	5.99	1.20	1.22	1.21	9.23	55.28
5:52:38	46.37	39.81	6.56	1.20	1.22	1.21	9.23	60.54
5:53:38	46.35	40.07	6.28	1.20	1.22	1.21	9.23	57.98
5:54:38	46.27	40.11	6.16	1.20	1.22	1.21	9.24	56.88
5:55:38	46.26	39.85	6.42	1.20	1.22	1.21	9.24	59.28
5:56:38	46.27	40.14	6.13	1.20	1.22	1.21	9.24	56.66
5:57:38	45.97	39.68	6.29	1.20	1.22	1.21	9.24	58.17
5:58:38	45.93	39.56	6.36	1.20	1.22	1.21	9.24	58.81
5:59:38	45.93	39.74	6.19	1.20	1.22	1.21	9.24	57.22
6:00:38	45.93	39.45	6.48	1.20	1.22	1.21	9.24	59.88
6:01:38	45.92	39.79	6.13	1.20	1.22	1.21	9.24	56.67
6:02:38	45.93	39.88	6.05	1.20	1.22	1.21	9.24	55.91
6:03:38	45.93	39.71	6.22	1.20	1.22	1.21	9.24	57.50
6:04:38	45.93	39.74	6.19	1.20	1.22	1.21	9.24	57.21
6:05:38	45.89	39.99	5.90	1.20	1.22	1.21	9.24	54.52
6:06:38	45.85	39.50	6.35	1.20	1.22	1.21	9.24	58.66
6:07:38	45.89	39.67	6.22	1.20	1.22	1.21	9.24	57.50
6:08:38	45.85	39.70	6.15	1.20	1.22	1.21	9.24	56.80
6:09:38	45.59	39.47	6.12	1.20	1.22	1.21	9.25	56.54
6:10:38	45.59	39.70	5.89	1.20	1.22	1.21	9.25	54.45
6:11:38	45.55	39.56	5.99	1.20	1.22	1.21	9.25	55.40
6:12:38	45.51	39.53	5.98	1.20	1.22	1.21	9.25	55.27
6:13:38	45.51	39.70	5.81	1.20	1.22	1.21	9.25	53.74
6:14:38	45.51	39.47	6.04	1.20	1.22	1.21	9.25	55.87
6:15:38	45.55	39.55	5.99	1.20	1.22	1.21	9.25	55.42
6:16:38	45.54	39.64	5.90	1.20	1.22	1.21	9.25	54.57
6:17:38	45.58	39.29	6.29	1.20	1.22	1.21	9.25	58.19
6:18:38	45.59	39.61	5.98	1.20	1.22	1.21	9.25	55.29
6:19:38	45.62	39.61	6.01	1.20	1.22	1.21	9.25	55.60
6:20:38	45.63	39.44	6.19	1.20	1.22	1.21	9.25	57.22
6:21:38	45.63	39.73	5.90	1.20	1.22	1.21	9.25	54.52
6:22:38	45.59	39.41	6.18	1.20	1.22	1.21	9.25	57.15
6:23:38	45.62	39.58	6.04	1.20	1.22	1.21	9.25	55.85
6:24:38	45.62	39.67	5.95	1.20	1.22	1.21	9.25	55.04
6:25:38	45.62	39.32	6.30	1.20	1.22	1.21	9.25	58.30
6:26:38	45.66	39.67	5.99	1.20	1.22	1.21	9.25	55.40
6:27:38	45.66	39.58	6.08	1.20	1.22	1.21	9.25	56.26
6:28:38	45.66	39.52	6.14	1.20	1.22	1.21	9.25	56.80
6:29:39	45.70	39.70	6.00	1.20	1.22	1.21	9.25	55.52
6:30:39	45.73	39.49	6.24	1.20	1.22	1.21	9.25	57.73
6:31:40	45.83	39.60	6.23	1.20	1.22	1.21	9.25	57.61
6:32:40	46.02	39.53	6.49	1.20	1.22	1.21	9.25	60.01
6:33:41	46.20	39.26	6.94	1.20	1.22	1.21	9.25	64.13
6:34:41	46.12	39.69	6.42	1.20	1.22	1.21	9.24	59.37
6:35:42	46.34	39.60	6.73	1.20	1.22	1.21	9.24	62.23
6:36:42	46.29	39.61	6.69	1.20	1.22	1.21	9.24	61.80
6:37:43	46.25	39.75	6.50	1.20	1.22	1.21	9.24	60.06
6:38:43	46.29	39.74	6.55	1.20	1.22	1.21	9.24	60.55
6:39:44	46.51	39.77	6.74	1.20	1.22	1.21	9.24	62.29
6:40:44	46.51	39.91	6.60	1.20	1.22	1.21	9.24	60.98
6:41:45	46.47	39.62	6.84	1.20	1.22	1.21	9.24	63.23
6:42:45	46.51	39.66	6.85	1.20	1.22	1.21	9.24	63.33
6:43:46	46.47	39.48	6.98	1.20	1.22	1.21	9.24	64.55
6:44:46	46.43	39.60	6.83	1.20	1.22	1.21	9.24	63.12
6:45:47	46.39	39.72	6.67	1.20	1.22	1.21	9.24	61.68
6:46:47	46.42	39.45	6.97	1.20	1.22	1.21	9.24	64.43
6:47:48	46.51	39.66	6.85	1.20	1.22	1.21	9.24	63.31
6:48:48	46.51	39.69	6.82	1.20	1.22	1.21	9.24	63.06
6:49:49	46.47	39.45	7.01	1.20	1.22	1.21	9.24	64.82
6:50:49	46.43	39.74	6.68	1.20	1.22	1.21	9.24	61.78
6:51:50	46.35	39.54	6.81	1.20	1.22	1.21	9.24	62.96
6:52:50	46.43	39.51	6.92	1.20	1.22	1.21	9.24	63.95
6:53:51	46.42	39.72	6.71	1.20	1.22	1.21	9.24	61.98
6:54:51	46.43	39.49	6.94	1.20	1.22	1.21	9.24	64.18
6:55:52	46.39	39.60	6.79	1.20	1.22	1.21	9.24	62.73
6:56:52	46.39	39.89	6.50	1.20	1.22	1.21	9.24	60.09
6:57:53	46.38	39.59	6.79	1.20	1.22	1.21	9.24	62.79
6:58:53	46.43	39.63	6.80	1.20	1.22	1.21	9.24	62.86
6:59:54	46.55	39.51	7.03	1.20	1.22	1.21	9.24	65.02
7:00:54	46.71	39.49	7.23	1.20	1.22	1.21	9.24	66.79
7:01:55	46.62	40.06	6.57	1.20	1.22	1.21	9.24	60.68
7:02:55	46.54	39.91	6.63	1.20	1.22	1.21	9.24	61.29
7:03:56	46.50	39.76	6.74	1.20	1.22	1.21	9.24	62.30
7:04:56	46.47	39.94	6.52	1.20	1.22	1.21	9.24	60.29
7:05:57	46.43	39.56	6.87	1.20	1.22	1.21	9.24	63.45
7:06:57	46.42	39.82	6.60	1.20	1.22	1.21	9.24	60.99
7:07:58	46.29	39.54	6.75	1.20	1.22	1.21	9.24	62.37
7:08:58	46.28	39.68	6.60	1.20	1.22	1.21	9.24	61.05
7:09:59	46.03	39.94	6.09	1.20	1.22	1.21	9.24	56.28
7:10:59	46.07	39.73	6.34	1.20	1.22	1.21	9.25	58.61
7:12:00	45.81	39.68	6.13	1.20	1.22	1.21	9.25	56.72
7:13:01	45.80	39.85	5.95	1.20	1.22	1.21	9.25	55.05
7:14:01	45.85	39.65	6.20	1.20	1.22	1.21	9.25	57.33
7:15:01	46.02	39.70	6.32	1.20	1.22	1.21	9.25	58.41
7:16:01	45.77	39.79	5.97	1.20	1.22	1.21	9.25	55.25
7:17:01	45.77	39.41	6.36	1.20	1.22	1.21	9.25	58.82
7:18:01	45.73	39.64	6.09	1.20	1.22	1.21	9.25	56.31
7:19:01	45.72	39.59	6.14	1.20	1.22	1.21	9.25	56.77
7:20:01	45.73	39.50	6.23	1.20	1.22	1.21	9.25	57.62
7:21:01	45.46	39.41	6.05	1.20	1.22	1.21	9.26	56.00
7:22:01	45.43	39.55	5.88	1.20	1.22	1.21	9.25	54.41
7:23:01	45.39	39.46	5.92	1.20	1.22	1.21	9.25	54.82
7:24:01	45.39	39.55	5.84	1.20	1.22	1.21	9.25	54.03
7:25:01	45.35	39.26	6.09	1.20	1.22	1.21	9.25	56.40
7:26:01	45.31	39.43	5.88	1.20	1.22	1.21	9.25	54.38
7:27:01	45.31	39.50	5.82	1.20	1.22	1.21	9.25	53.82
7:28:01	45.31	39.23	6.08	1.20	1.22	1.21	9.25	56.24
7:29:01	45.27	39.21	6.06	1.20	1.22	1.21	9.25	56.09
7:30:01	45.27	39.12	6.15	1.20	1.22	1.21	9.26	56.90
7:31:01	45.24	39.07	6.17	1.20	1.22	1.21	9.25	57.10
7:32:01	45.27	39.21	6.06	1.20	1.22	1.21	9.25	56.07

Continúa en la siguiente página

<i>Hora</i>	<i>h_{entrada}</i>	<i>h_{salida}</i>	<i>q_a</i>	<i>ρ_{entrada}</i>	<i>ρ_{salida}</i>	<i>ρ_{media}</i>	<i>Q_{vent}</i>	<i>Q₀</i>
	$\frac{kJ}{kg}$	$\frac{kJ}{kg}$	$\frac{kJ}{kg}$	$\frac{kg}{m^3}$	$\frac{kg}{m^3}$	$\frac{kg}{m^3}$	$\frac{kg}{min}$	<i>kW</i>
7:33:01	45.23	39.07	6.17	1.20	1.22	1.21	9.25	57.08
7:34:01	45.19	39.10	6.10	1.20	1.22	1.21	9.25	56.45
7:35:01	45.15	39.40	5.75	1.20	1.22	1.21	9.25	53.21
7:36:01	45.15	38.92	6.23	1.20	1.22	1.21	9.26	57.70
7:37:01	45.11	39.01	6.11	1.20	1.22	1.21	9.26	56.53
7:38:01	45.11	38.87	6.24	1.21	1.22	1.21	9.26	57.72
7:39:01	45.08	38.64	6.43	1.20	1.22	1.21	9.26	59.56
7:40:01	45.07	38.81	6.26	1.21	1.22	1.21	9.26	57.96
7:41:01	44.82	39.04	5.78	1.21	1.22	1.21	9.26	53.55
7:42:01	44.78	38.80	5.98	1.21	1.22	1.21	9.26	55.37
7:43:01	44.74	38.78	5.96	1.21	1.22	1.21	9.26	55.20
7:44:01	44.74	38.64	6.11	1.21	1.22	1.21	9.26	56.54
7:45:01	44.71	38.56	6.15	1.21	1.22	1.21	9.26	56.93
7:46:01	45.00	38.95	6.05	1.20	1.22	1.21	9.26	56.01
7:47:01	45.17	38.80	6.37	1.20	1.22	1.21	9.26	58.92
7:48:01	45.09	38.83	6.26	1.20	1.22	1.21	9.26	57.95
7:49:01	45.09	38.92	6.17	1.20	1.22	1.21	9.25	57.09
7:50:01	44.84	38.74	6.10	1.21	1.22	1.21	9.26	56.43
7:51:01	44.84	38.74	6.09	1.21	1.22	1.21	9.26	56.39
7:52:01	44.84	38.83	6.01	1.20	1.22	1.21	9.26	55.64
7:53:01	44.84	38.84	5.99	1.21	1.22	1.21	9.26	55.47
7:54:01	44.84	38.88	5.96	1.21	1.22	1.21	9.26	55.16
7:55:01	44.84	38.99	5.85	1.21	1.22	1.21	9.26	54.12
7:56:01	44.84	38.79	6.05	1.21	1.22	1.21	9.26	55.97
7:57:01	44.59	38.63	5.96	1.21	1.22	1.21	9.26	55.21
7:58:01	44.58	38.68	5.90	1.21	1.22	1.21	9.26	54.61
7:59:01	44.58	38.54	6.05	1.21	1.22	1.21	9.26	55.98
8:00:01	44.58	38.74	5.84	1.21	1.22	1.21	9.26	54.08
8:01:01	44.53	38.63	5.91	1.21	1.22	1.21	9.26	54.72
8:02:01	43.46	38.62	4.83	1.21	1.22	1.22	9.28	44.86
8:03:01	42.79	38.23	4.56	1.21	1.23	1.22	9.30	42.44
8:04:01	42.34	37.87	4.48	1.21	1.23	1.22	9.31	41.68
8:05:01	42.07	37.96	4.11	1.22	1.23	1.22	9.31	38.28
8:06:01	41.62	37.88	3.74	1.22	1.23	1.22	9.32	34.84
8:07:01	41.48	37.47	4.01	1.22	1.23	1.22	9.32	37.40
8:08:01	41.55	37.66	3.89	1.22	1.23	1.22	9.32	36.25
8:09:01	41.48	37.48	4.00	1.22	1.23	1.22	9.32	37.32
8:10:01	41.31	37.28	4.03	1.22	1.23	1.22	9.32	37.54
8:11:01	41.38	37.26	4.12	1.22	1.23	1.22	9.33	38.41
8:12:01	41.34	37.18	4.17	1.22	1.23	1.22	9.33	38.45
8:13:01	41.06	37.23	3.83	1.22	1.23	1.22	9.33	35.73
8:14:01	41.20	37.07	4.13	1.22	1.23	1.22	9.33	38.51
8:15:01	41.03	36.91	4.12	1.22	1.23	1.22	9.33	38.45
8:16:01	40.99	37.07	3.92	1.22	1.23	1.22	9.33	36.58
8:17:01	41.03	37.13	3.90	1.22	1.23	1.22	9.33	36.36
8:18:01	40.85	36.93	3.92	1.22	1.23	1.22	9.33	36.58
8:19:01	40.72	37.04	3.67	1.22	1.23	1.22	9.33	34.29
8:20:01	40.75	36.98	3.77	1.22	1.23	1.22	9.34	35.15
8:21:01	40.51	36.91	3.60	1.22	1.23	1.22	9.33	33.64
8:22:01	40.58	36.96	3.62	1.22	1.23	1.22	9.34	33.78
8:23:01	40.58	36.93	3.65	1.22	1.23	1.22	9.34	34.04
8:24:01	40.64	36.76	3.88	1.22	1.23	1.22	9.34	36.23
8:25:01	40.78	36.84	3.93	1.22	1.23	1.22	9.34	36.72
8:26:01	41.05	36.90	4.15	1.22	1.23	1.22	9.34	38.78
8:27:01	40.98	36.76	4.22	1.22	1.23	1.22	9.34	39.41
8:28:01	40.81	37.07	3.75	1.22	1.23	1.22	9.34	34.97
8:29:01	40.71	36.90	3.81	1.22	1.23	1.22	9.34	35.61
8:30:01	41.15	36.79	4.37	1.22	1.23	1.22	9.34	40.76
8:31:01	41.53	36.90	4.64	1.22	1.23	1.22	9.34	43.30
8:32:01	41.71	36.81	4.90	1.22	1.23	1.22	9.33	45.74
8:33:01	42.06	36.70	5.36	1.22	1.23	1.22	9.33	50.02
8:34:01	42.13	36.79	5.34	1.22	1.23	1.22	9.33	49.83

Tabla D.4: Tabla de potencia frigorífica

Bibliografía

- [1] *Potencia eléctrica*. [Página web], [Consultado 5 de diciembre de 2022]. URL: <https://www.areatecnologia.com/electricidad/potencia-electrica>.
- [2] ASHRAE, *Capítulo 6, Cálculo psicrométrico*. American Society of Heating, 2005.
- [3] GILDARDO YÁÑEZ, *Ciclo básico de la refrigeración*. [Página web], [Consultado 28 de abril de 2023]. URL: <https://0grados.com/ciclo-basico-de-la-refrigeracion/>.
- [4] HI AIR KOREA Co, *Marine air conditioning and ventilation plant*. SAMHO SHIPBUILDING, 2009.
- [5] PEÑA CLARA, *El ph del agua destilada: lo que debes saber*. [Página web], [Consultado 6 de mayo de 2023]. URL: <https://penaclara.es/el-ph-del-agua-destilada>.
- [6] UNIÓN EUROPEA, "Reglamento que establece un marco para el etiquetado energético y se deroga la Directiva 2010/30". *Diario oficial*, (L.198/1), 2017: 1–48.
- [7] WIKIPEDIA, *R404A*. [Página web], 2023, [Consultado 15 de abril de 2023]. URL: <https://es.wikipedia.org/wiki/R404A>.
- [8] WILHELMSSEN SHIPS SERVICE, *Kit de análisis de agua Wilhelmsen*. [Página web], [Consultado 6 de mayo de 2023]. URL: <https://www.wilhelmsen.com/product-catalogue/products/marine-chemicals/test-kits-and-reagents/water-test-kits>.